

6 DETAIL 6
1:5

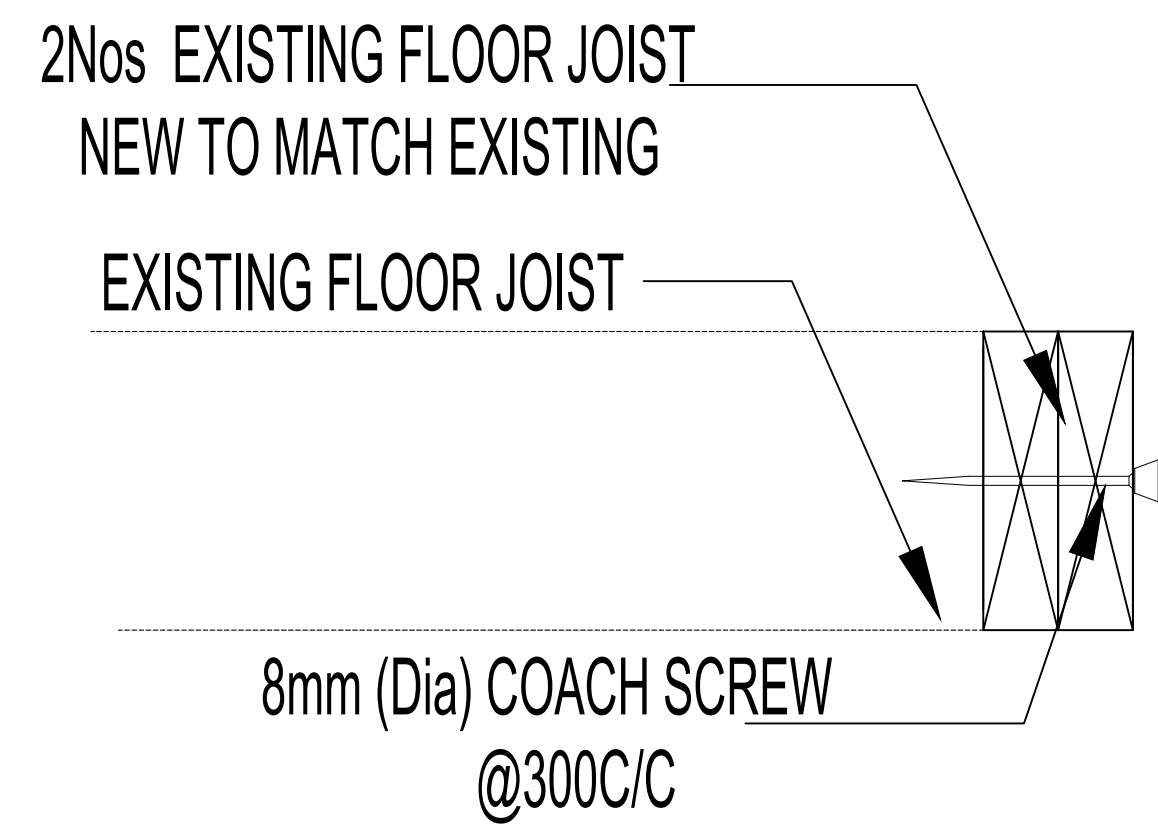

10 DETAIL 10
1:5

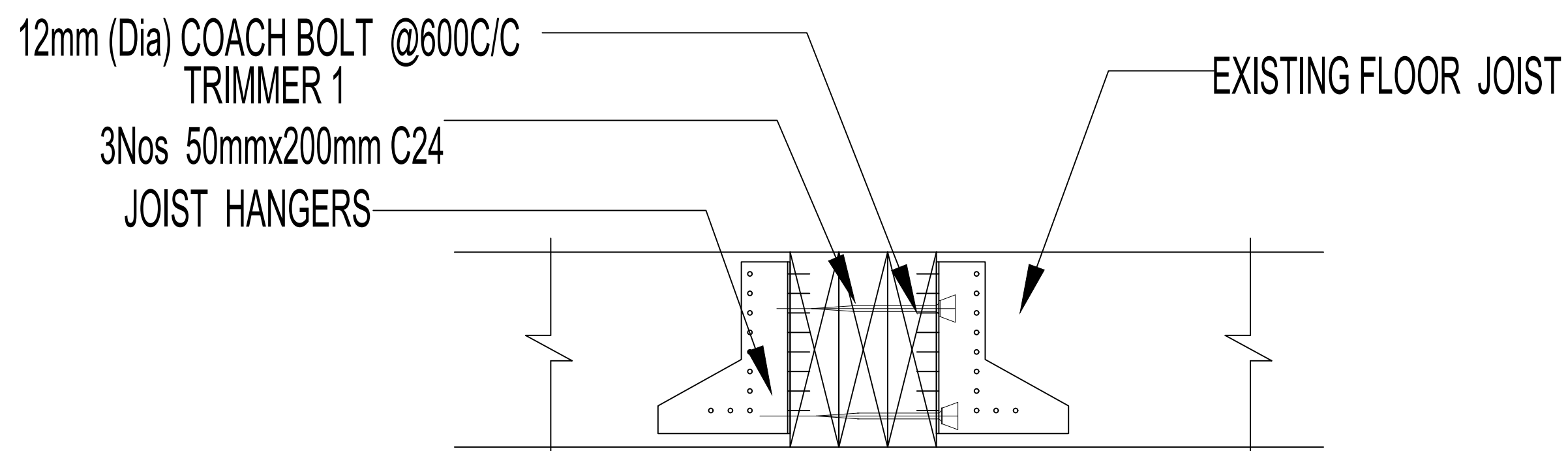

9 DETAIL 9
1:5

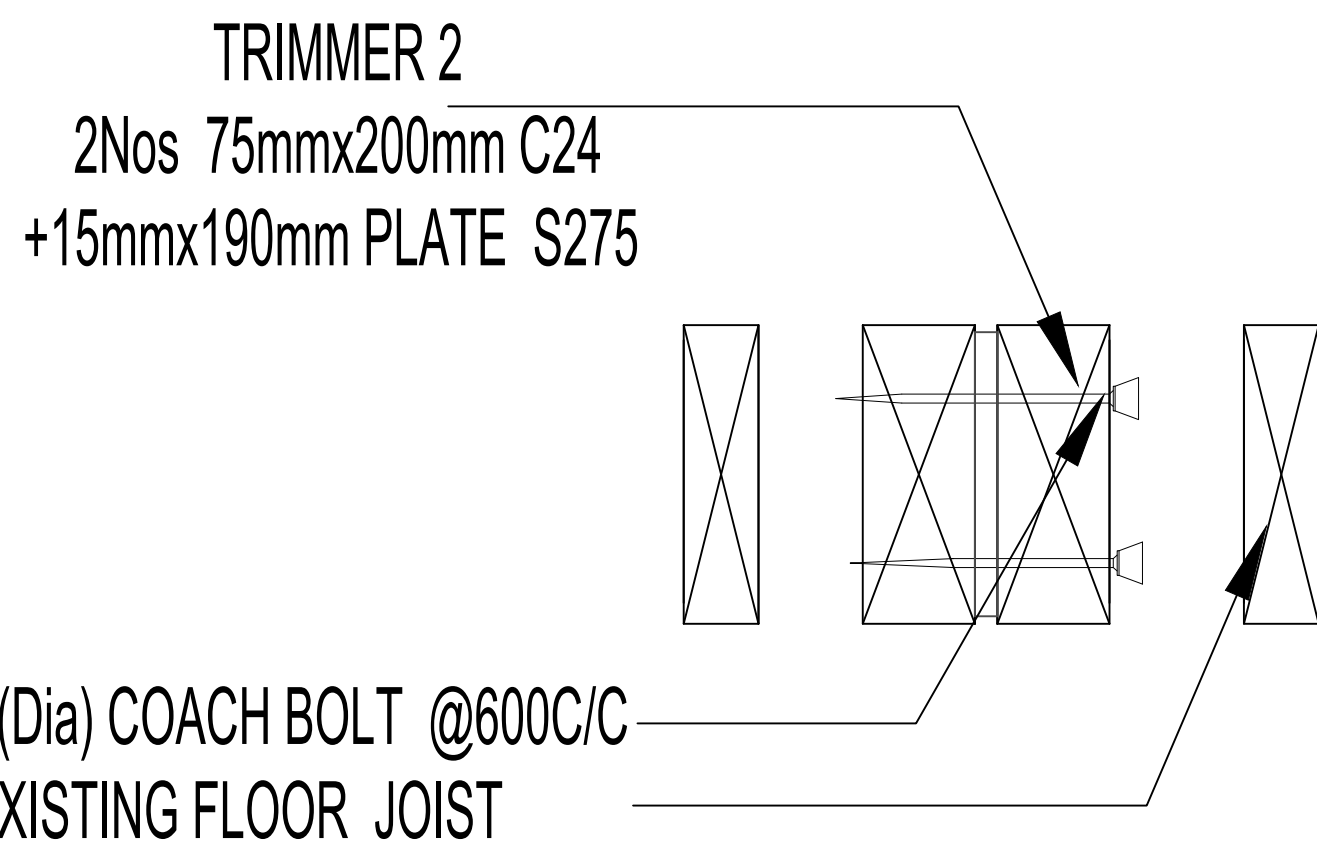

8 DETAIL 8
1:5

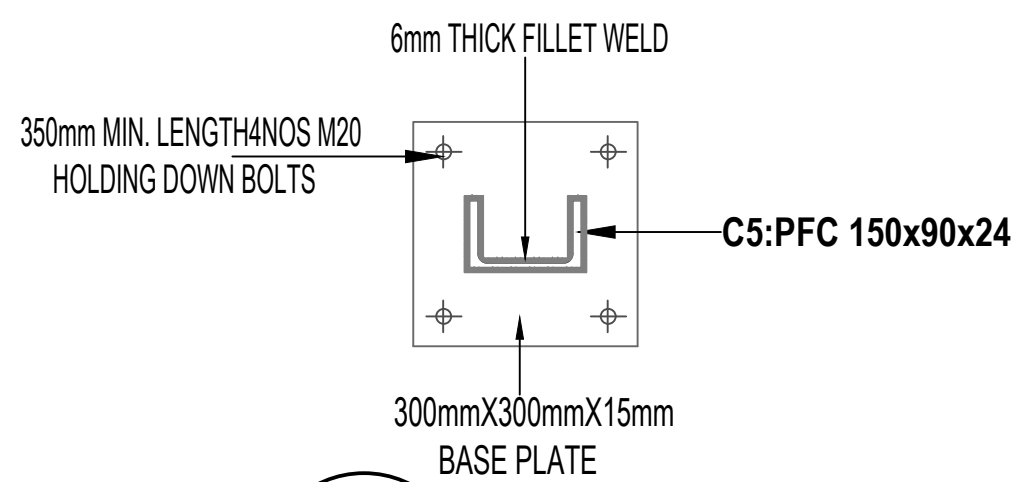

E SECTION E
1:10

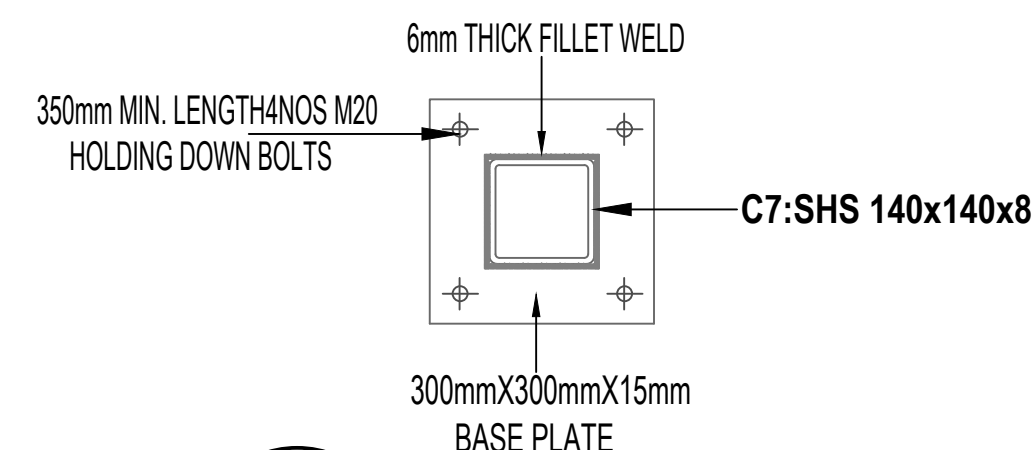

F SECTION F
1:10

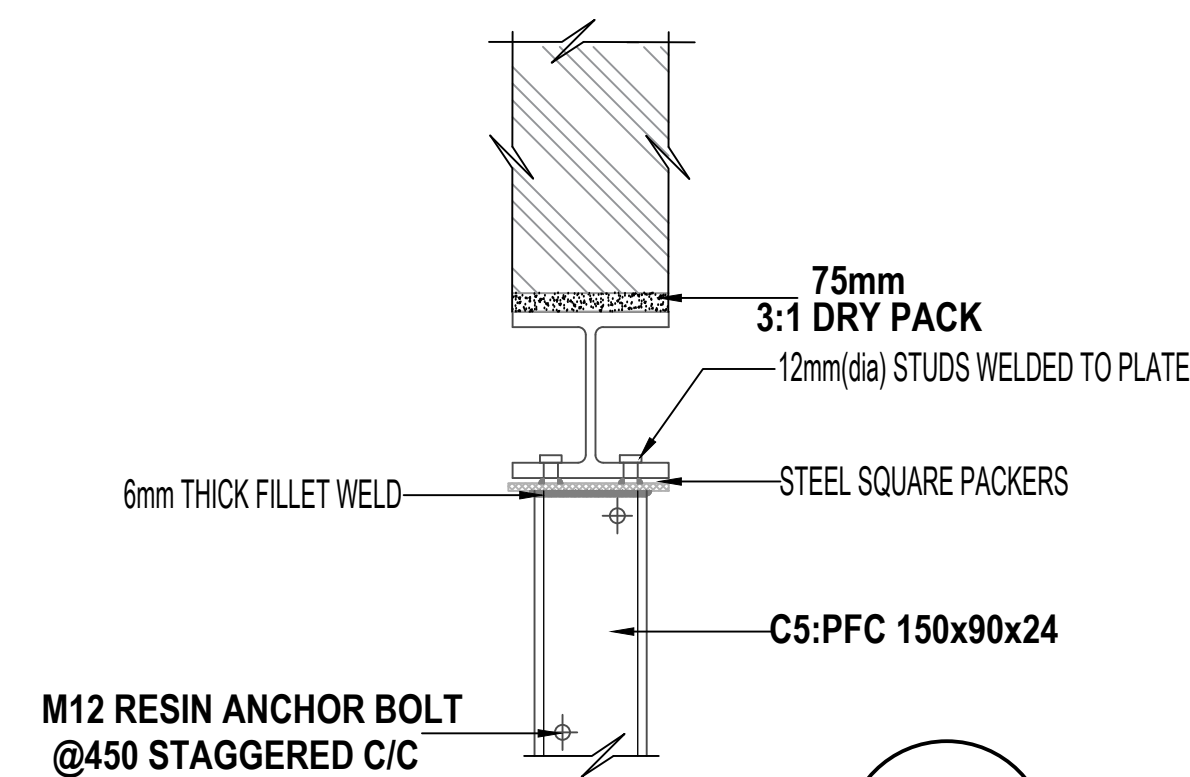

C SECTION C
1:10

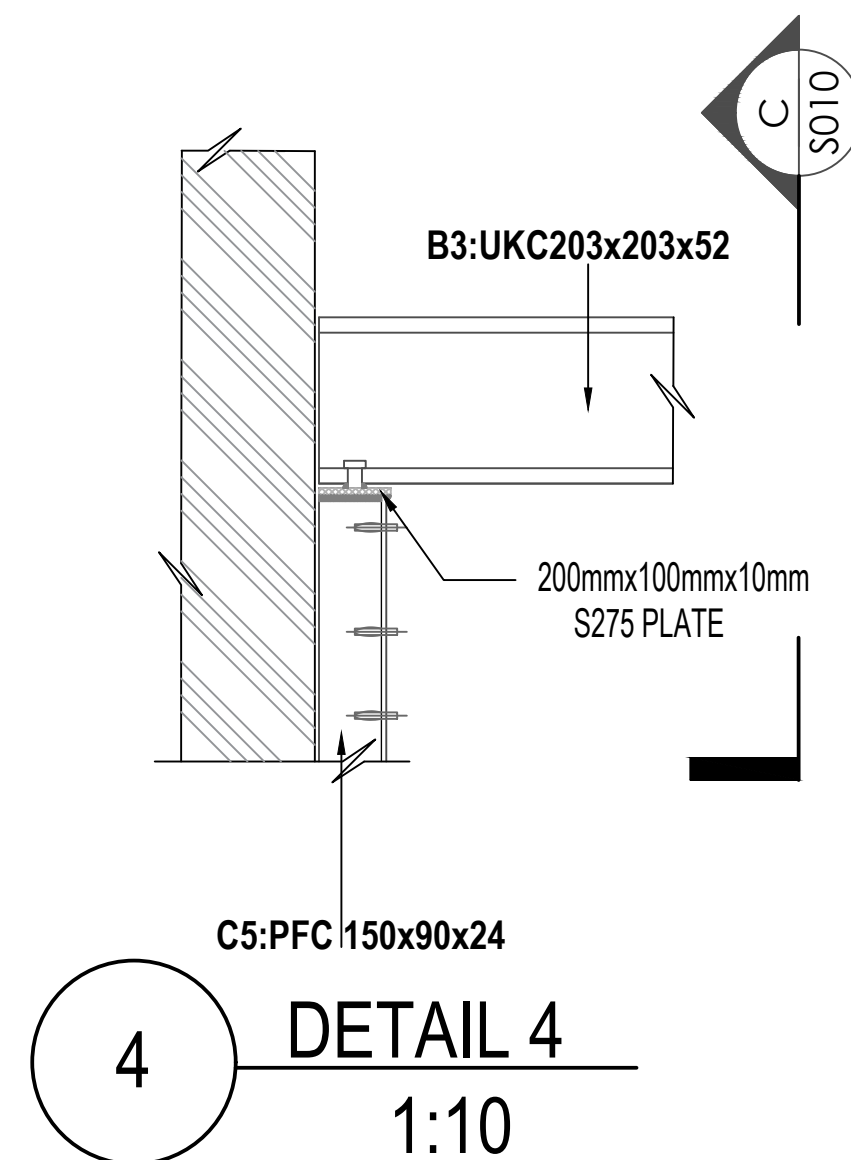
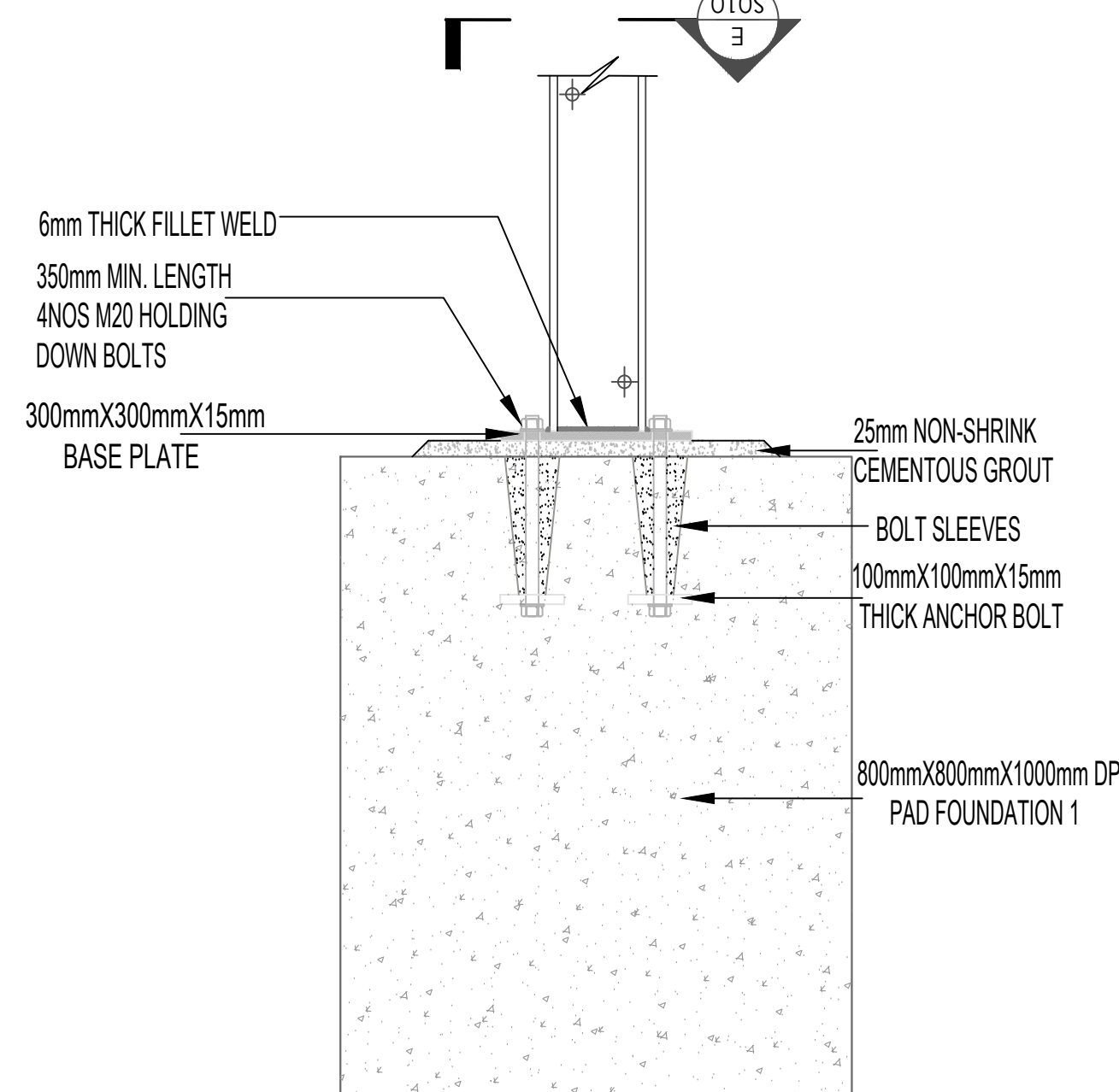

4 DETAIL 4
1:10

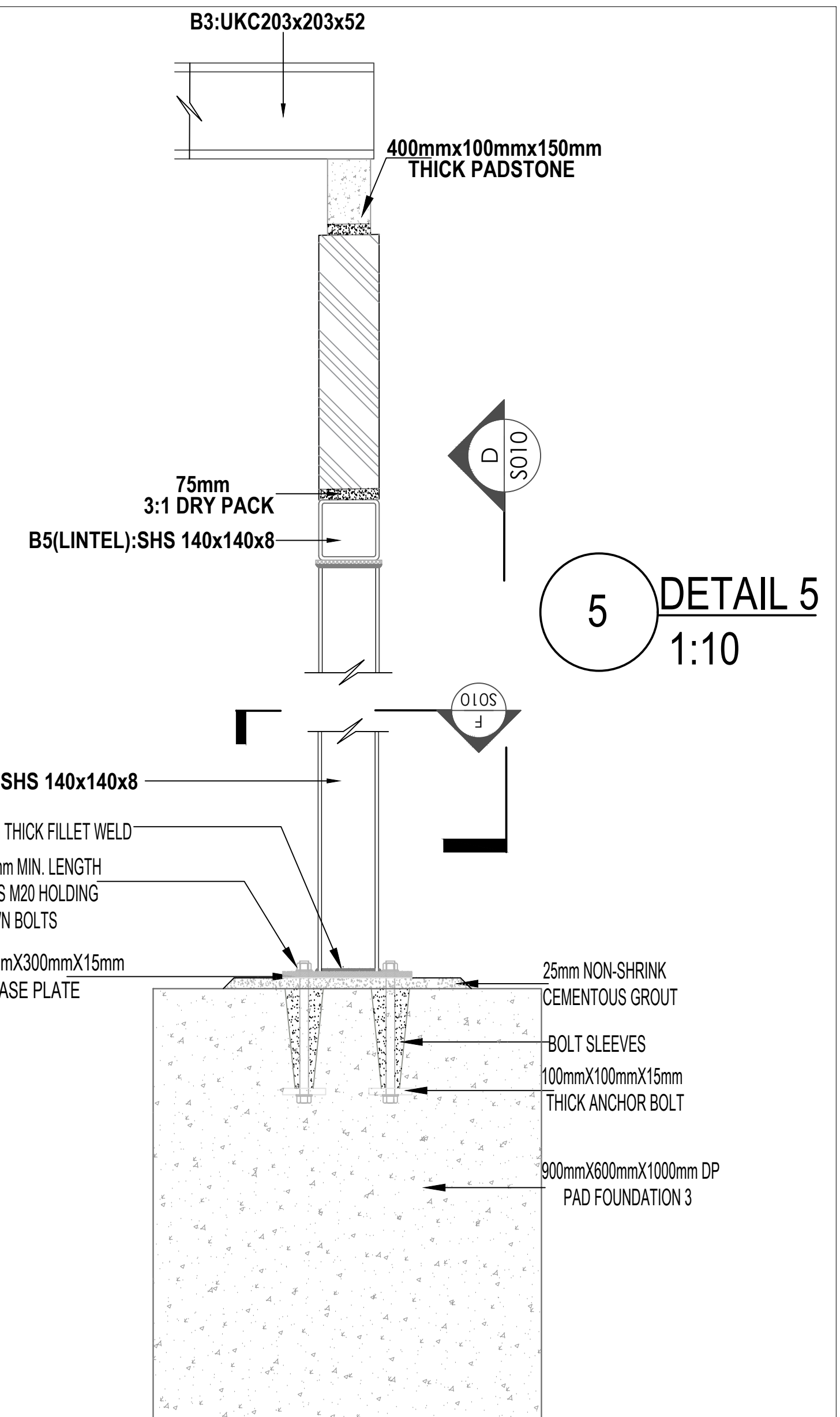

5 DETAIL 5
1:10

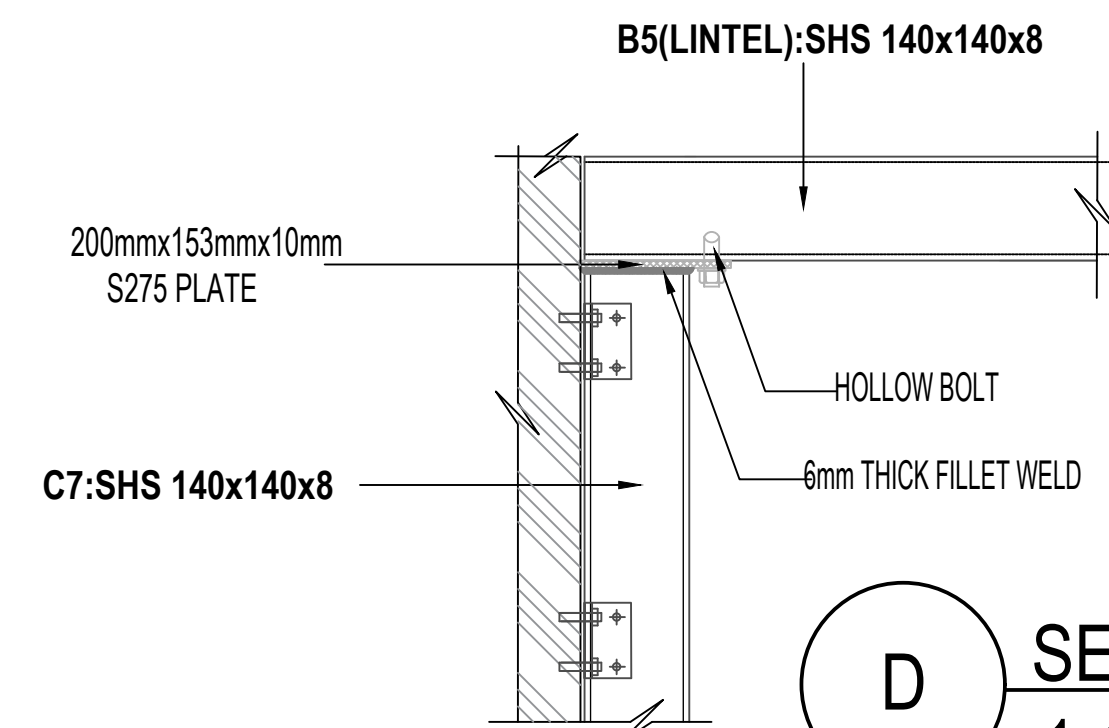

D SECTION D
1:10

NOTES

1. IT IS RECOMMENDED THAT NO WORK IS CARRIED OUT UNTIL BUILDING REGULATIONS APPROVAL HAS BEEN OBTAINED.
2. IT IS ESSENTIAL THAT TZG ARE NOTIFIED OF ANY DISCREPANCIES OR SUBSEQUENT CHANGES PRIOR TO THEM BEING IMPLEMENTED.
3. DO NOT SCALE FROM THIS DRAWING.
4. THIS DRG IS TO BE READ IN CONJUNCTION WITH THE SPECIFICATION AND ARCHITECTS DRAWINGS.
5. ALL DIMENSIONS ARE IN MILLIMETRES UNLESS OTHERWISE STATED.
6. DO NOT SCALE FROM THIS DRAWING.

| REV. | DATE | DESCRIPTION | REV. | DATE | DESCRIPTION |
|------|------------|-------------|------|------|-------------|
| C | 23/04/2020 | AMENDMENTS | | | |
| B. | 11/03/2020 | AMENDMENTS | | | |
| A. | 14/01/2020 | AMENDMENTS | | | |

CLIENT
MR. S. SANDHU

CONTRACT
15 CHESTER TERRACE

TITLE
DETAIL/SECTION

| | | |
|--|-------------------------|------------------------|
| TZG PARTNERSHIP ENGINEERING CONSULTANTS Orchard House 114-118 Cherry Orchard Road, Croydon CR0 6BA T: +44 (0)20 8881 2137 F: +44 (0)20 8881 1328 E: admin@tzgpartnership.com W: www.tzgpartnership.com | | |
| SCALE AS SHOWN | DRAWN JA | DATE 11/2019 |
| CONTRACT No. 6854 | DRG. No. S010 | REVISION |