

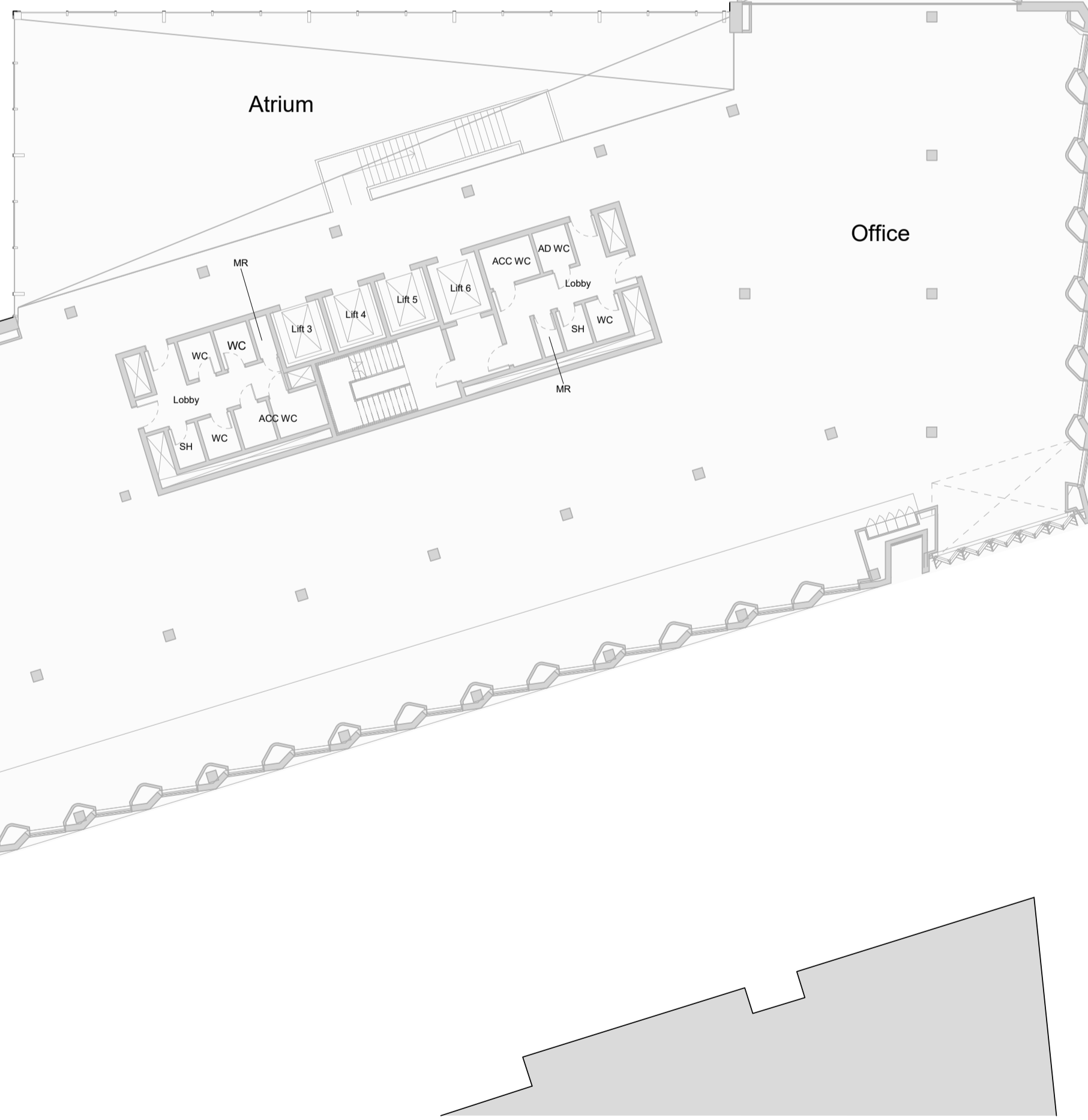





Void



NOTES FOR ALL DRAWINGS:
 This drawing is to be read in conjunction with the contract documents and all other consultants' drawings, specifications and schedules, including but not limited to the structural engineer's drawings, specifications and schedules for all structural design, sizes and performance criteria. This drawing shows the design intent only. This is not a fabrication drawing.
 Do not scale from this drawing. All dimensions, including setting out dimensions, and all levels shown are to be checked and verified by the contractor on site and are subject to a site survey. Any discrepancies found in this drawing, or between what is shown on the drawings and conditions found after opening up of the existing works, are to be reported to the Architect immediately, and in accordance with the provisions of the building contract. Any modifications to these drawings necessary to meet the performance criteria of the specification, or due to unforeseen conditions related to the existing structure or fabric, shall be agreed in writing with the Architect and issued for approval in accordance with the provisions of the building contract.
 Marks Barfield Architects has prepared this drawing using information derived from a survey prepared by Lane & Frankham dated 28 March 2017, upon which it is entitled to rely. Marks Barfield Architects accepts no liability for the survey information nor does it warrant that information shown on the drawing related to the existing structure and fabric is either accurate or complete.
 © Marks Barfield Architects 2019

Rev	Date	by	Description

Key	Description
	FLEXIBLE TEMPORARY SLEEPING ACCOMMODATION/ RESIDENTIAL UNITS
	AS PERMITTED PURSUANT TO PLANNING PERMISSION 2018/0663/P
	BT BATH ROOM
	SH SHOWER ROOM
	ST STORAGE

Client
Lazari Investments Limited
 Greater London House
 Hampslead Road
 London NW1 7QX
 United Kingdom
 Tel +44 20 7388 5444
 Fax +44 20 7388 6557

Architect
marks barfield architects
 50 Bromells Road
 London SW4 0BG
 United Kingdom
 Tel +44 20 7501 0180
 Fax +44 20 7498 7103

Stephenson House				
Drawing Title				
Proposed Fifth Floor General Arrangement Plan				
Job no	Scale (@ A1)	Drawing No	Revision	Status
601	1 : 200	A-0517-PL		Planning
Date	Checked			
23/12/19	IR			