

MANSFIELD ROAD

→ A C ←

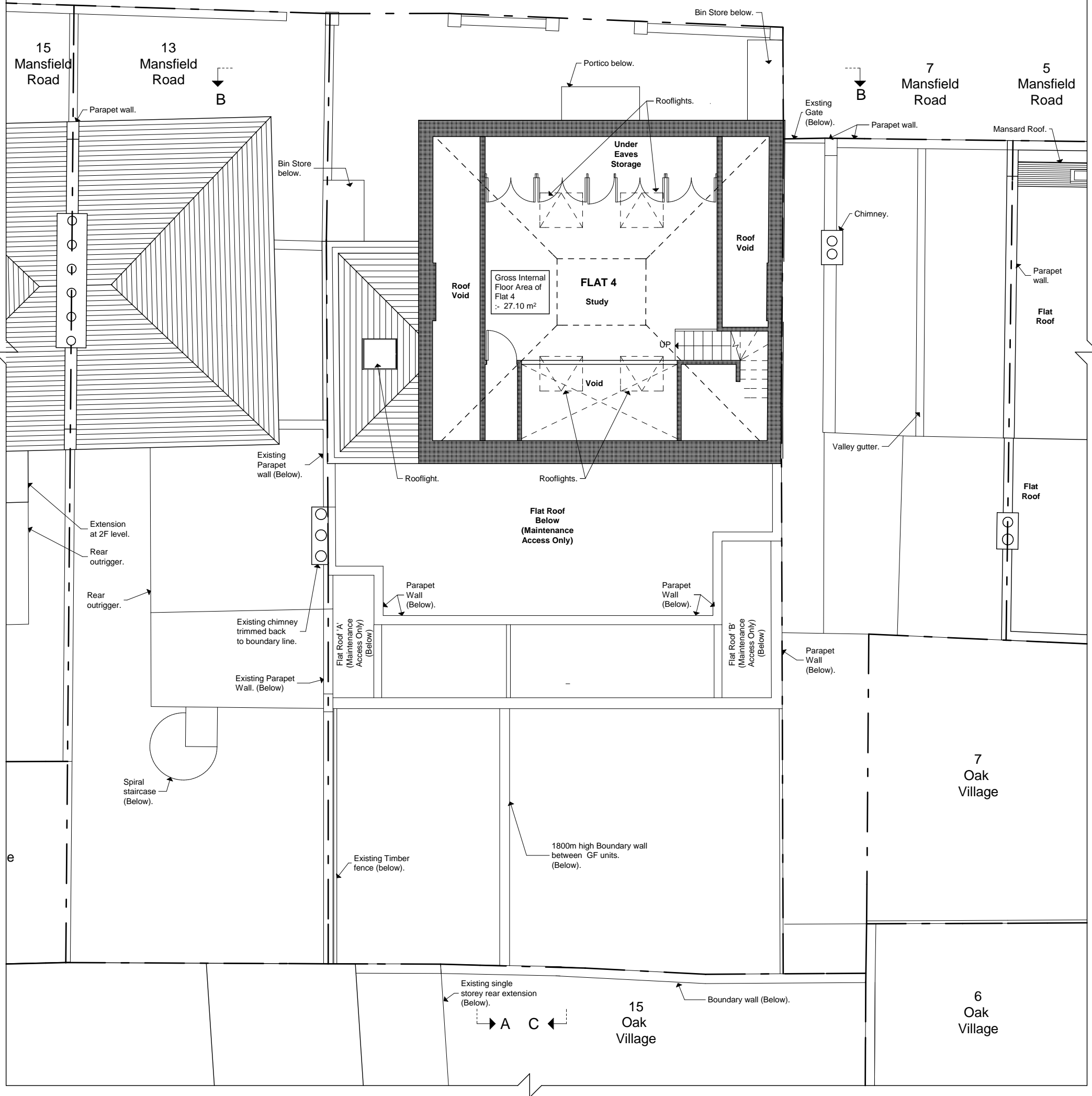

Key	
	Existing.
	Existing removed.
	Proposed.

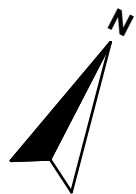

Project	9-11 Mansfield Road	Reference Number	1110-BA-116 B	Preliminary		Rev Date A 25-03-14 Amendment to bin stores. B 16-04-18 Amendment to Flat layouts.	File Ref: 1401 - BA - Plans 3.pln © Copyright DONALD SHEARER CHARTERED ARCHITECTS Scholar's House, Shotton Brook Office Park, Timothy's Bridge Road, Stratford-upon-Avon, Warwickshire, CV37 9NR Tel: 01789 294 560 ds-architects@hotmail.co.uk
Client	Mr. & Mrs. Hauser	Date	Dec 13	Planning	<input checked="" type="checkbox"/>		
		Scale	1:100	Building Regs			
Drawing	Proposed Mezzanine Plan	Drawing Size	A3	Tender			
				Construction			
				As Built			