

MANSFIELD ROAD

→ A C ←

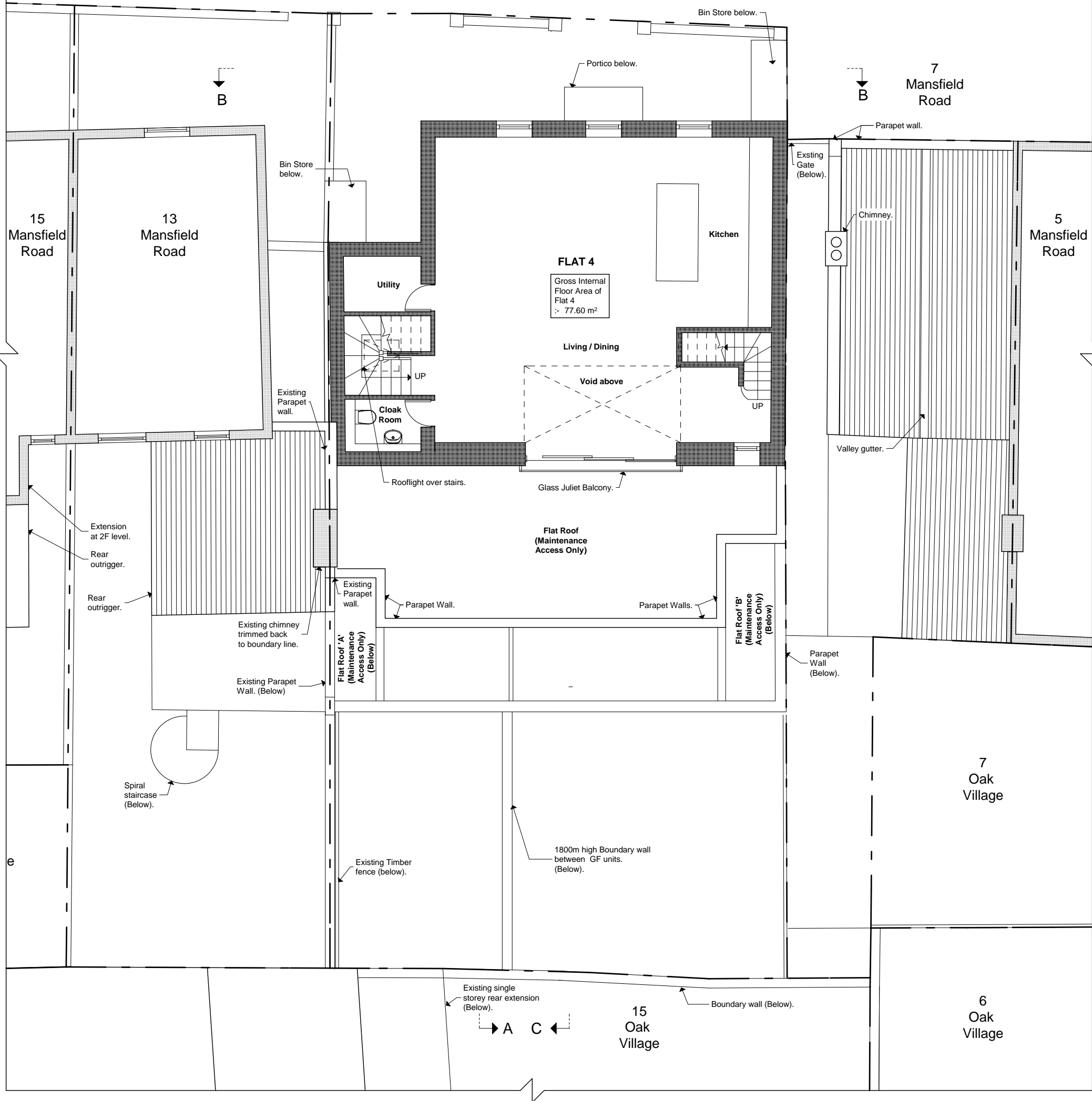

Key	
	Existing.
	Existing removed.
	Proposed.

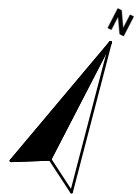

Project	9-11 Mansfield Road	Reference Number	1110-BA-115 B	Preliminary		Rev	Date	Amendments to internal layout.	File Ref: 1401 - BA - Plans 3.pln © Copyright
Client	Mr. & Mrs. Hauser	Date	Dec 13	Planning	<input checked="" type="checkbox"/>	A	25-03-14		
Drawing	Proposed Second Floor Plan			Building Regs		B	16-04-18	Amendment to Flat layouts.	
	Scale	1:100	Drawing Size	Tender					
				Construction					
				As Built					

Scholar's House, Shotton Brook Office Park, Timothy's Bridge Road, Stratford-upon-Avon, Warwickshire, CV37 9NR Tel: 01789 294 560 ds-architects@hotmail.co.uk