

Copyright Hawkins\Brown Architects
 No implied licence exists. This drawing should not be used to calculate areas for the purposes of valuation. Do not scale this drawing. All dimensions to be checked on the site by the contractor and such dimensions to be their responsibility. All work must comply with relevant British Standards and Building Regulations requirements. Drawing errors and omissions to be reported to the architect. To be read in conjunction with Architect's specification and other consultant information.

Rev	Description	Date
-----	-------------	------

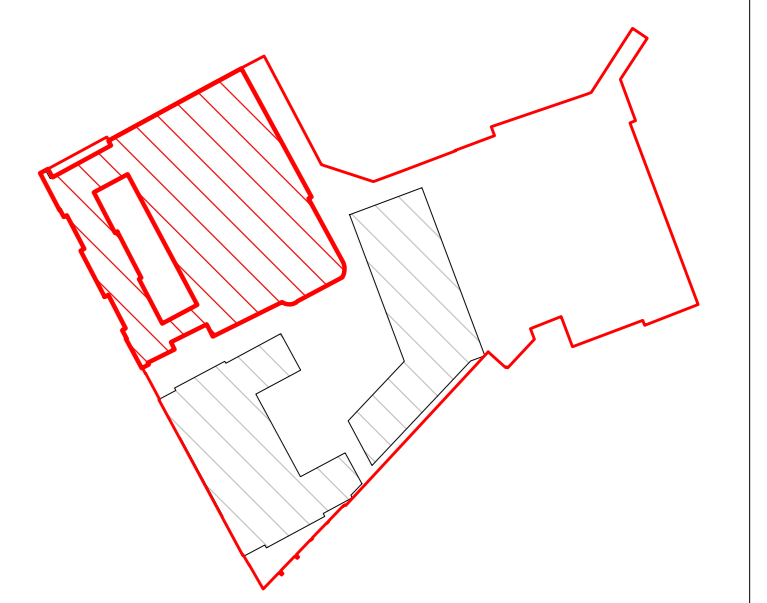

Site Plan: NTS



Planning Boundary

Note: Site boundary shown for information purposes only and does not represent a legal site demise.

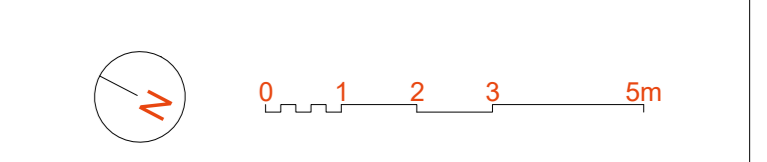

159 St John Street
 London EC1V 4QJ
 mail@hawkinsbrown.com
 hawkinsbrown.com



Project
 256 Gray's Inn Road
 London
 WC1X 8LD

Drawing
 Plot 1 Level B2 GA Plan - Proposed

Scale @ A0 1 : 100	Date May 2019
-----------------------	------------------

Drawn By	Checked By
----------	------------

Job Number 17056	Status P1	Purpose of Issue Planning
---------------------	--------------	------------------------------

Drawing No. BEMP-HBA-P1-B2-DR-A-20-1100	Rev
--	-----



Copyright Hawkins\Brown Architects
 No implied licence exists. This drawing should not be used to calculate areas for the purposes of valuation. Do not scale this drawing. All dimensions to be checked on the site by the contractor and such dimensions to be their responsibility. All work must comply with relevant British Standards and Building Regulations requirements. Drawing errors and omissions to be reported to the architect. To be read in conjunction with Architect's specification and other consultant information.

Rev	Description	Date
-----	-------------	------

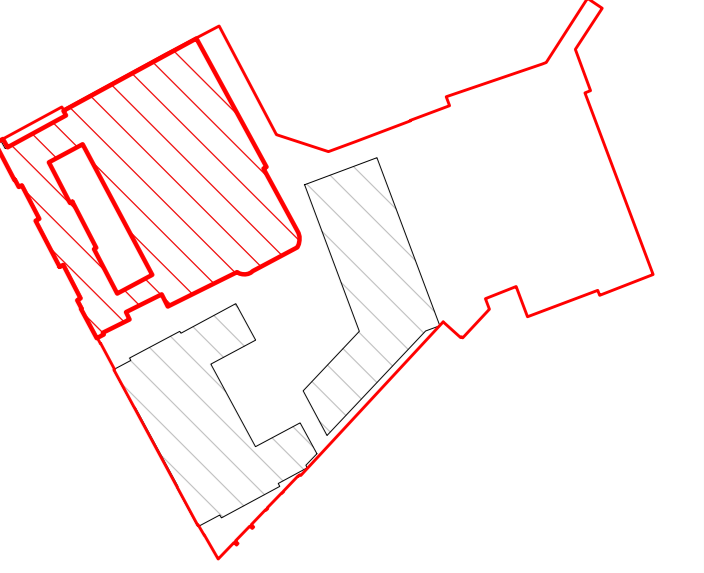

Site Plan: NTS

— Planning Boundary
 Note: Site boundary shown for information purposes only and does not represent a legal site demise.

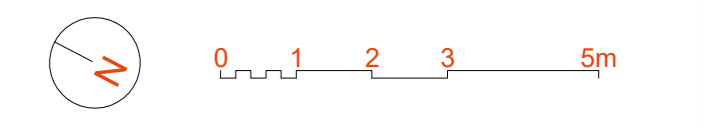

159 St John Street
 London EC1V 4QJ
 mail@hawkinsbrown.com
 hawkinsbrown.com

Hawkins\Brown

Project
 256 Gray's Inn Road
 London
 WC1X 8LD

Drawing
 Plot 1 Level B1 GA Plan - Proposed

Scale @ A0 1 : 100	Date May 2019
-----------------------	------------------

Drawn By	Checked By
----------	------------

Job Number 17056	Status P1	Purpose of Issue Planning
---------------------	--------------	------------------------------

Drawing No. BEMP-HBA-P1-B1-DR-A-20-1101	Rev
--	-----

Copyright Hawkins\Brown Architects
 No implied licence exists. This drawing should not be used to calculate areas for the purposes of valuation. Do not scale this drawing. All dimensions to be checked on the site by the contractor and such dimensions to be their responsibility. All work must comply with relevant British Standards and Building Regulations requirements. Drawing errors and omissions to be reported to the architect. To be read in conjunction with Architect's specification and other consultant information.

Rev	Description	Date
-----	-------------	------

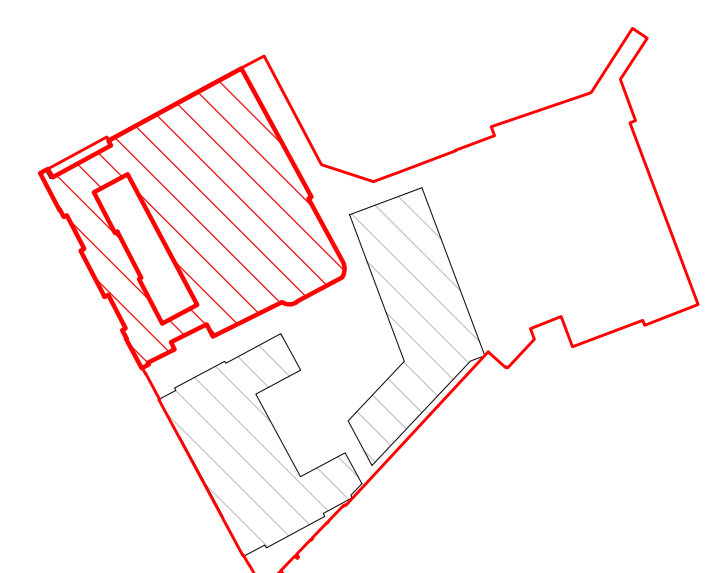

Site Plan: NTS

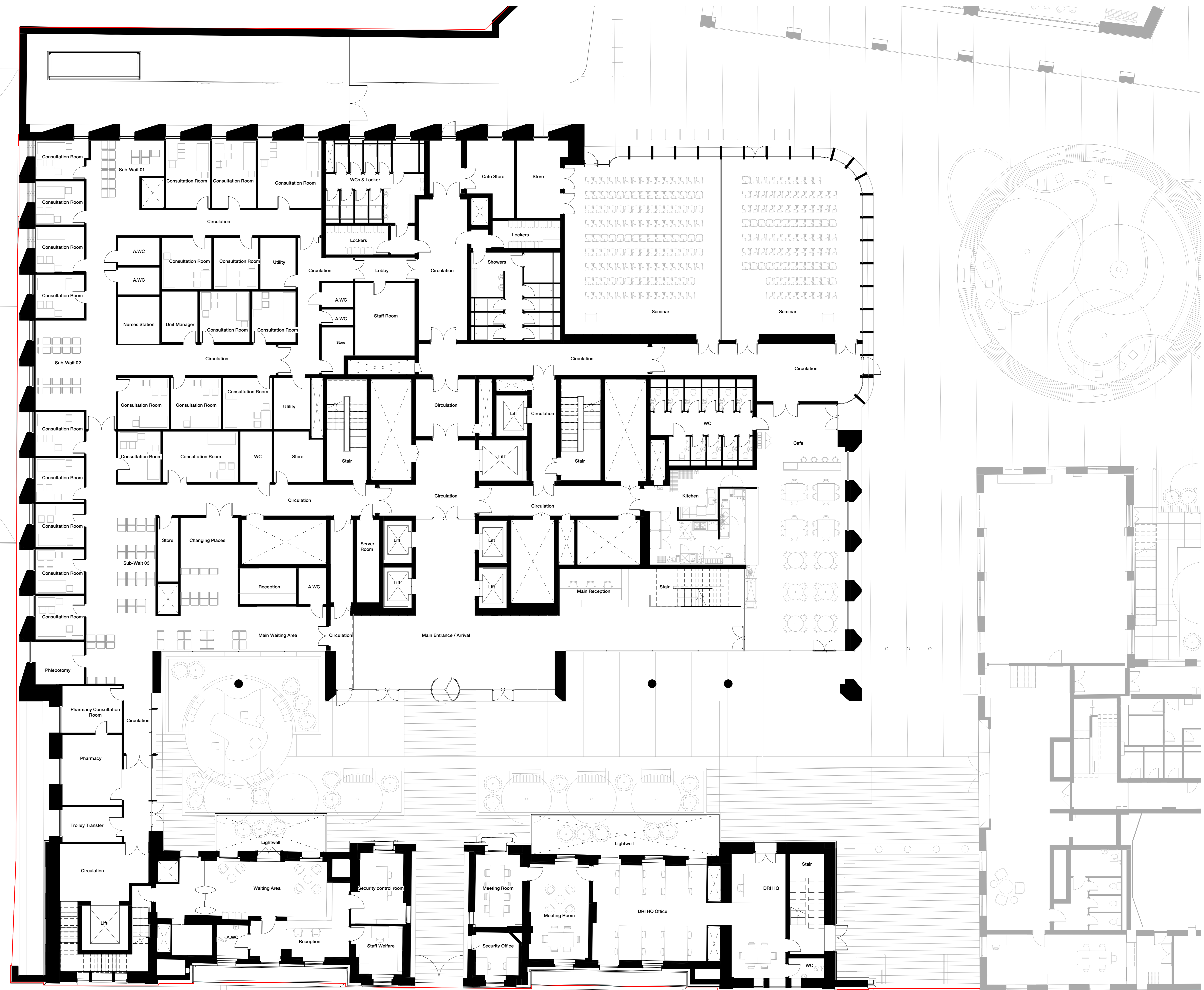

Calthorpe Project

Planning Boundary

Note: Site boundary shown for information purposes only and does not represent a legal site demise.

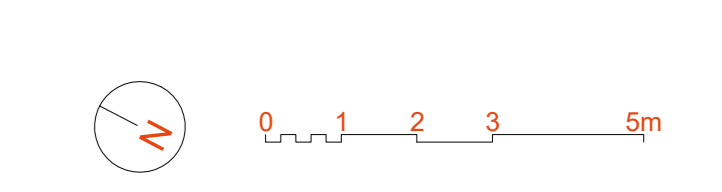

159 St John Street
 London EC1V 4QU
 mail@hawkinsbrown.com
 hawkinsbrown.com

Hawkins\Brown

Project
 256 Gray's Inn Road
 London
 WC1X 8LD

Drawing
 Plot 1 Level 00 GA Plan - Proposed

Scale @ A0 1 : 100	Date May 2019
Drawn By	Checked By

Job Number 17056	Status P1	Purpose of Issue Planning
---------------------	--------------	------------------------------

Drawing No. BEMP-HBA-P1-00-DR-A-20-1102	Rev
--	-----

Gray's Inn Road