

Notes:
 THIS DRAWING IS TO BE READ IN CONJUNCTION WITH PLANNING APPLICATION NEW LAYOUT AND DETAILS DRAWING I237/M/DET/FOR/14. FURTHER REFERENCE IS TO BE MADE TO PRE-PLANNING DRAWING I237/M/DET/FOR/1 AND ASSOCIATED DETAIL DRAWINGS VIEWS 'A' TO 'K' INCLUSIVE.

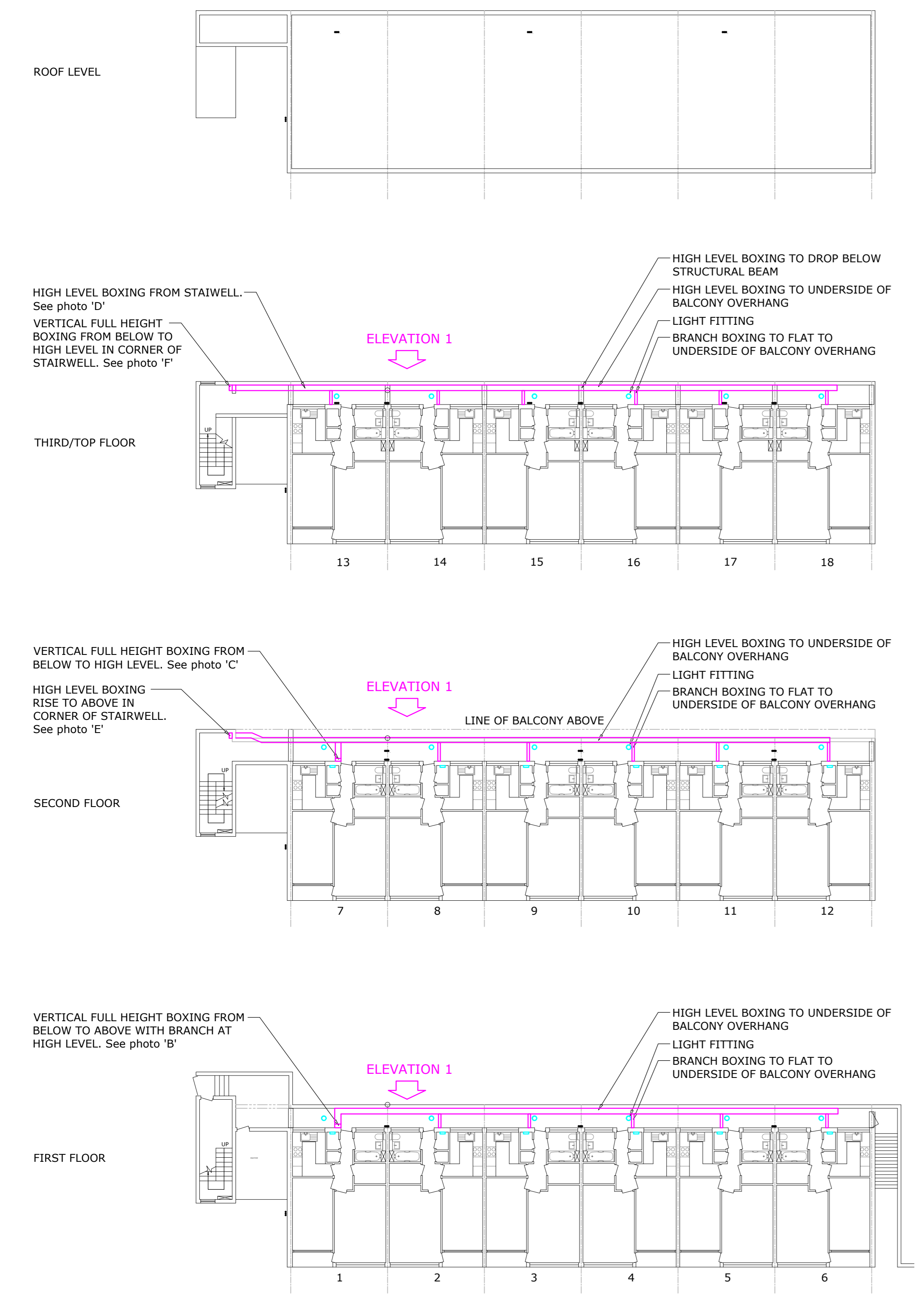

PLAN. (Scale 1:200@A0)

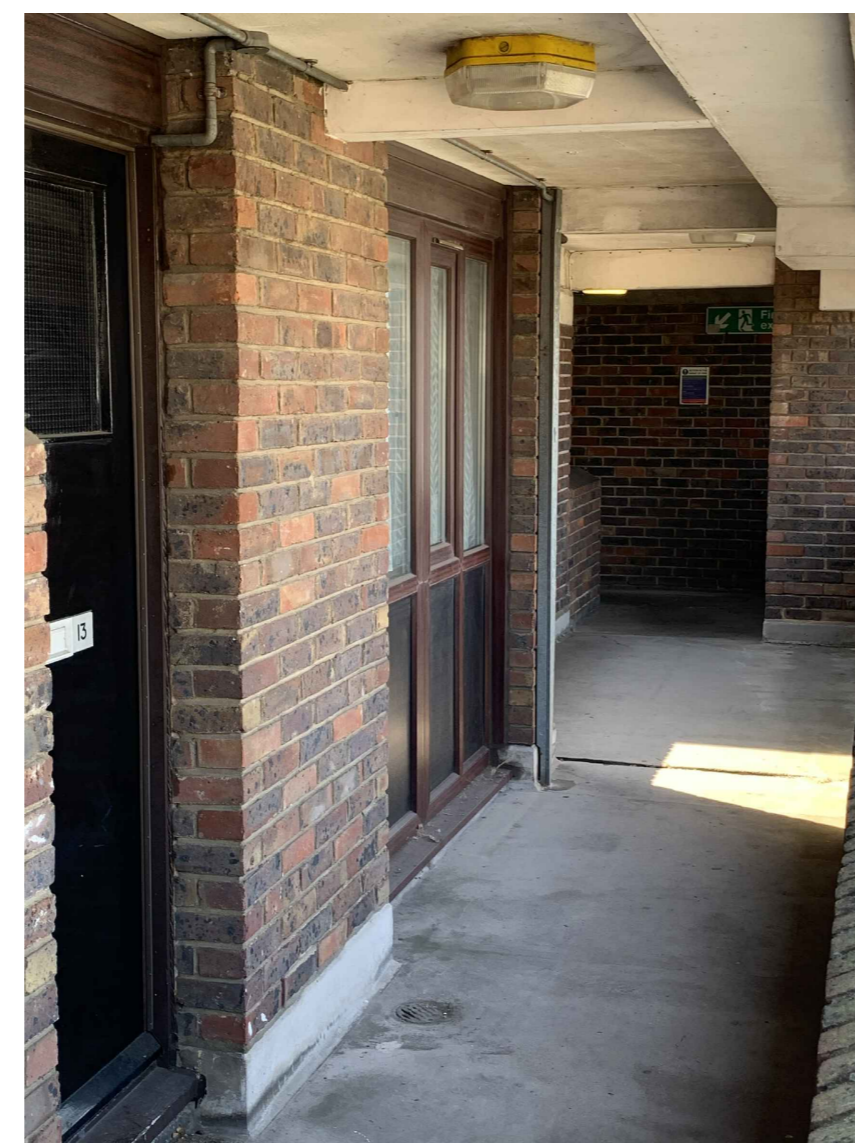

PHOTO D- Third floor showing typical branch boxing to flat and boxing offset below structural beam.



PHOTO F- 3rd floor balcony main boxing in stairwell from below.

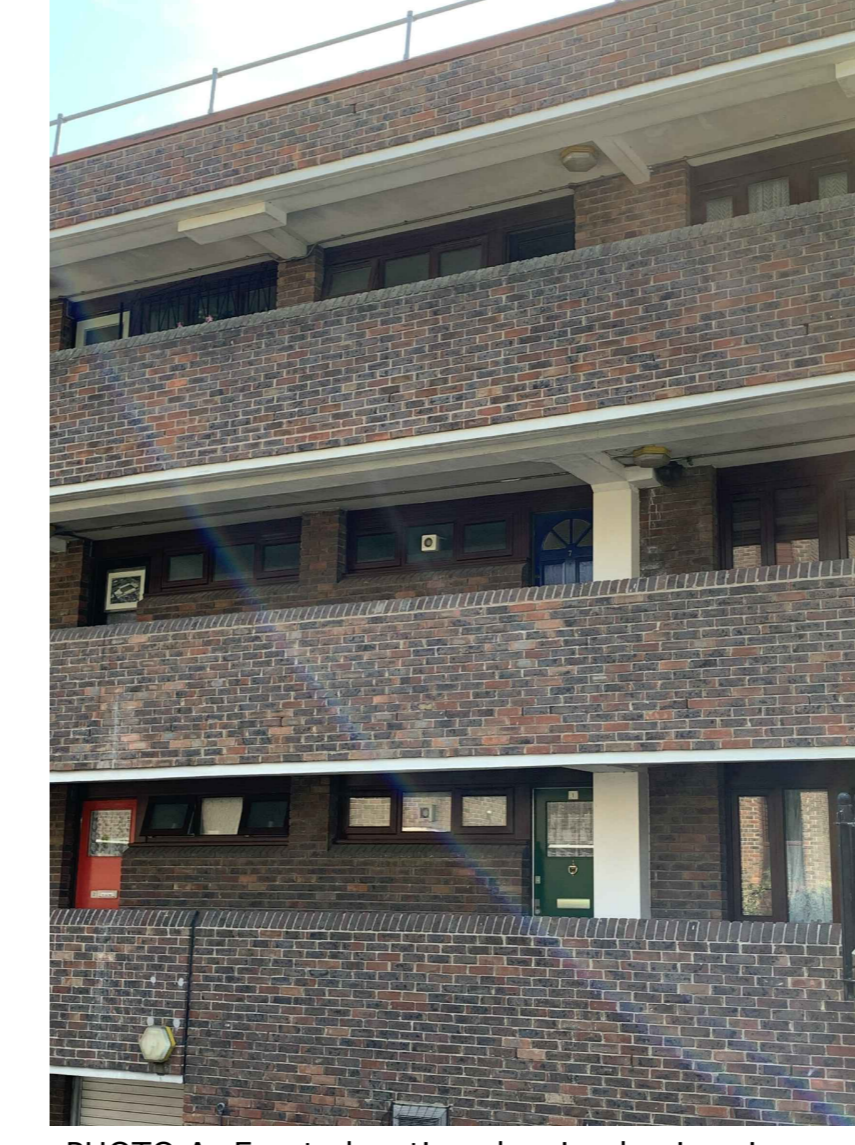

PHOTO A- Front elevation showing boxing risers on balconies.



PHOTO C- 2nd floor balcony showing boxing riser and branch to stairwell.

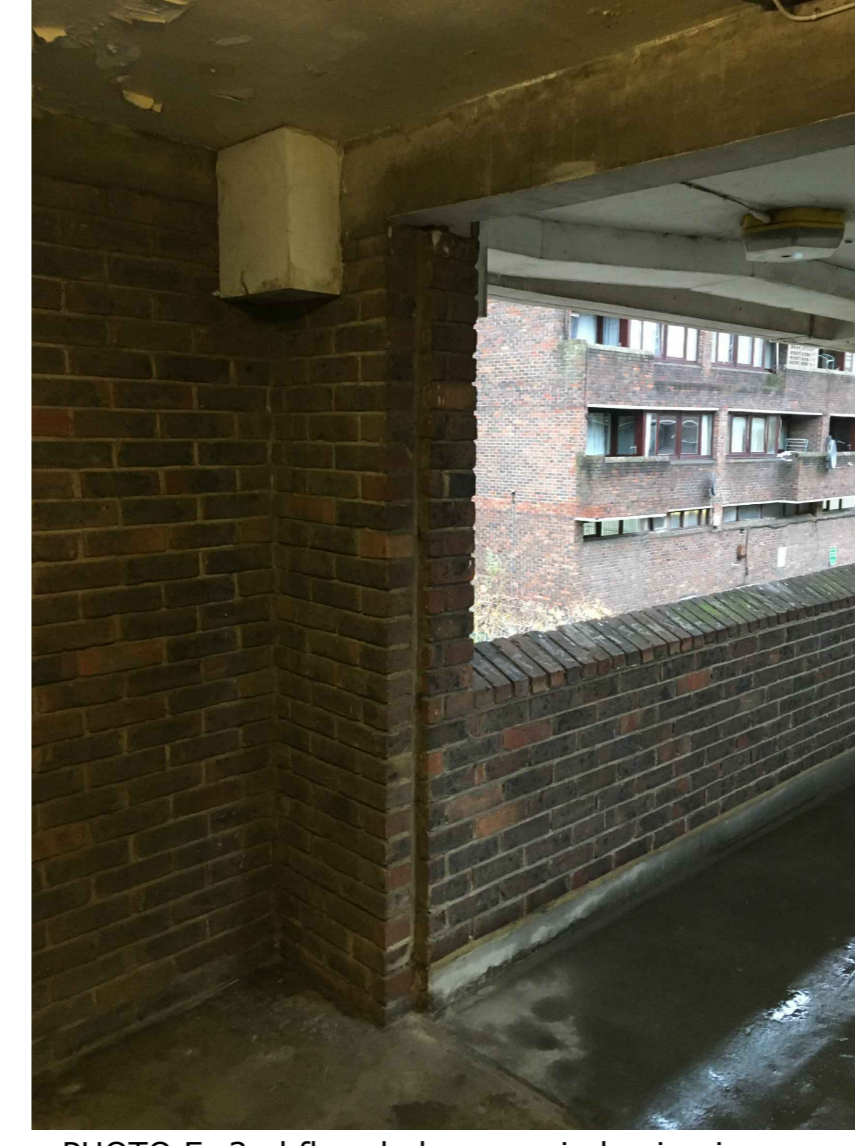
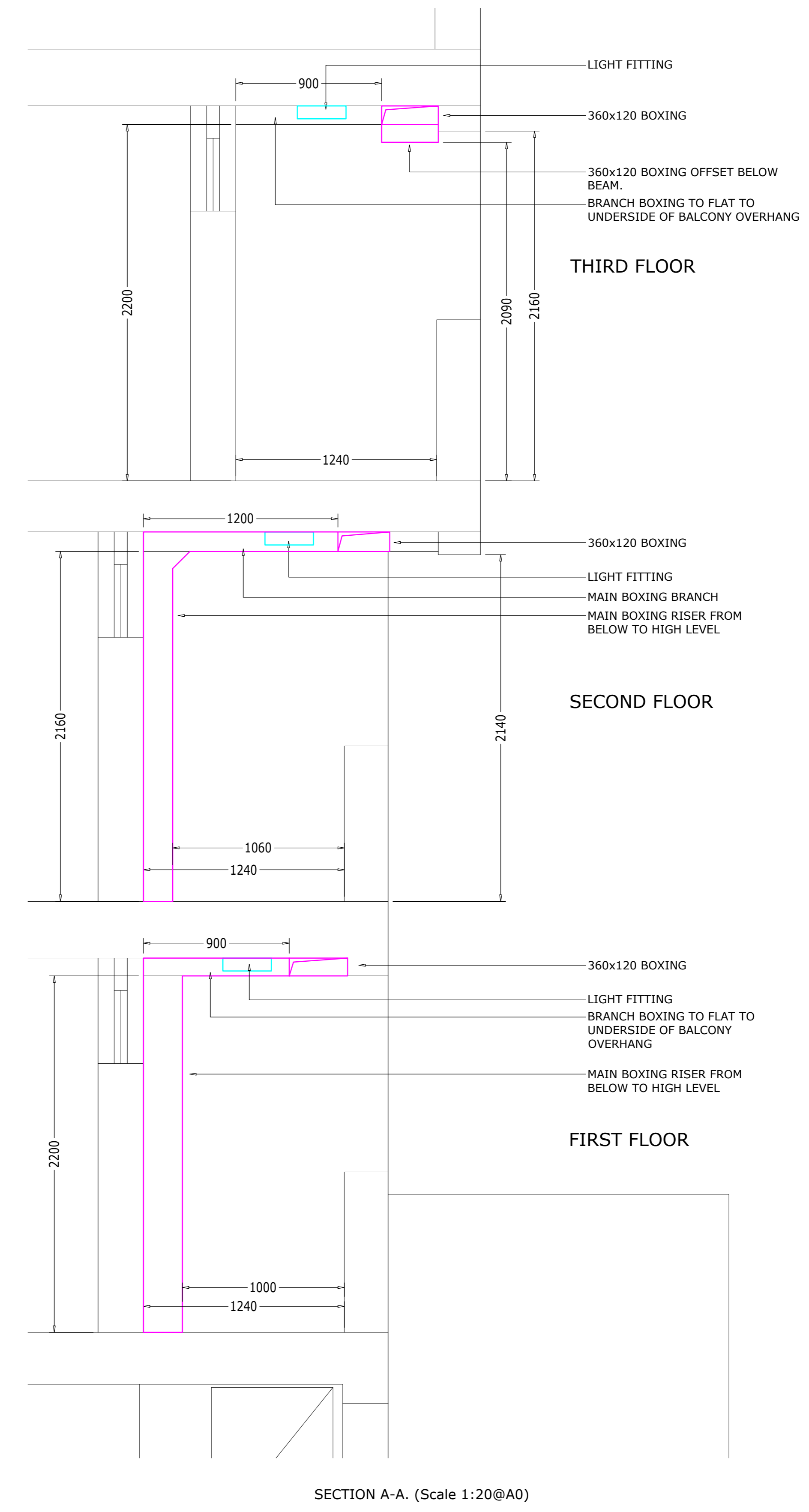

PHOTO E- 2nd floor balcony main boxing in stairwell to above.



PHOTO B- 1st floor balcony showing boxing riser.



SECTION A-A. (Scale 1:20@A0)

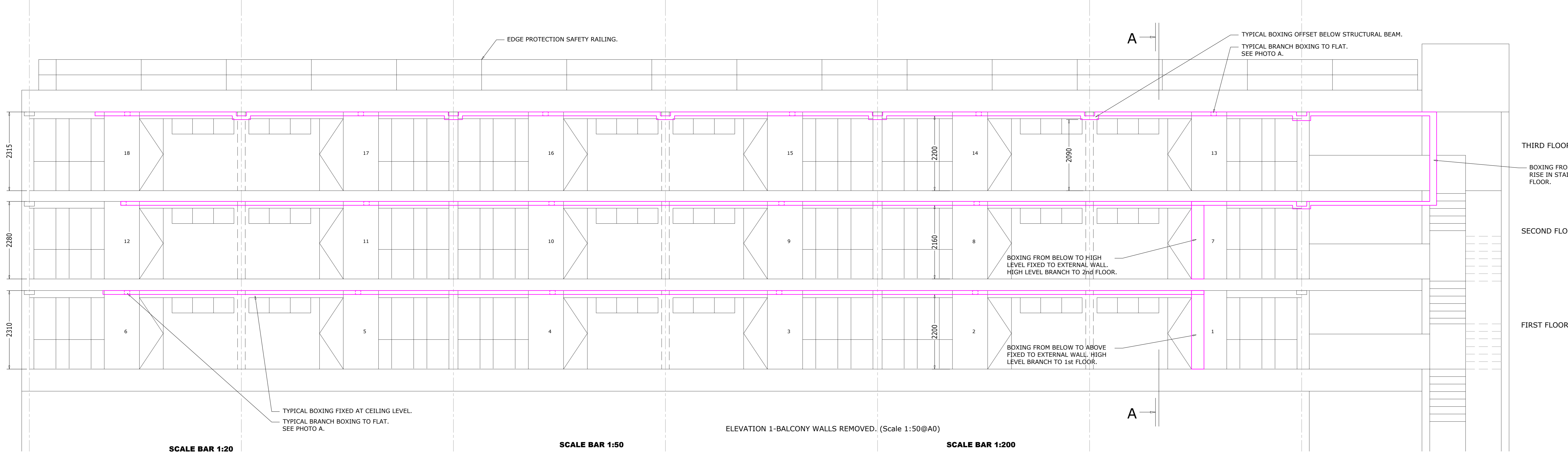

SCALE BAR 1:20

SCALE BAR 1:50

ELEVATION 1-BALCONY WALLS REMOVED. (Scale 1:50@A0)

SCALE BAR 1:200

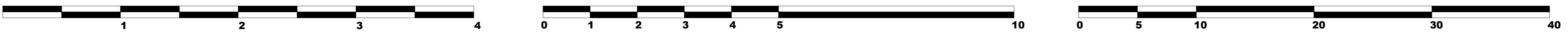

ISSUED FOR APPROVAL	
Status A	<input type="checkbox"/>
<small>(Issued - for further comments)</small>	
Status B	<input type="checkbox"/>
<small>(Issued incorporating comments)</small>	
Status C	<input type="checkbox"/>
<small>(Rejected)</small>	
Signed
Date

C1	14.12.20	Identification of existing items clarified. Added drawing scales.	RDA
C	25.11.20	First application issue.	RDA
Rev	Date	Description	Drawn

Status: PLANNING APPLICATION

INVICTA Building Services Ltd
 Weald Court, 101-103 Tonbridge Road, Hildenborough, Kent TN11 9HL
 Telephone: 01732 833552
 Facsimile: 01732 834768

CLIENT LONDON BOROUGH OF CAMDEN

PROJECT ST SILAS ESTATE HEATING SYSTEM INSTALLATION CONTRACT. LONDON NW5

TITLE FORDCOMBE BLOCK PLANNING APPLICATION EXISTING LAYOUT & DETAIL DRAWING

Drawn: RDA	Date: 16.11.20	Scale: 1:50@A0
Drawing No. i1237/M/DET/FOR/13	Rev. C1	