

4 North West Elevation Bay Study
08204 1:50

3 North West Elevation Bay Section
08204 1:50

- Balanced casement aluminium window
- Champagne brick
- Champagne brick planter
- Full height glazed double doors w. glazed side panels and top spandrel panel to match frame

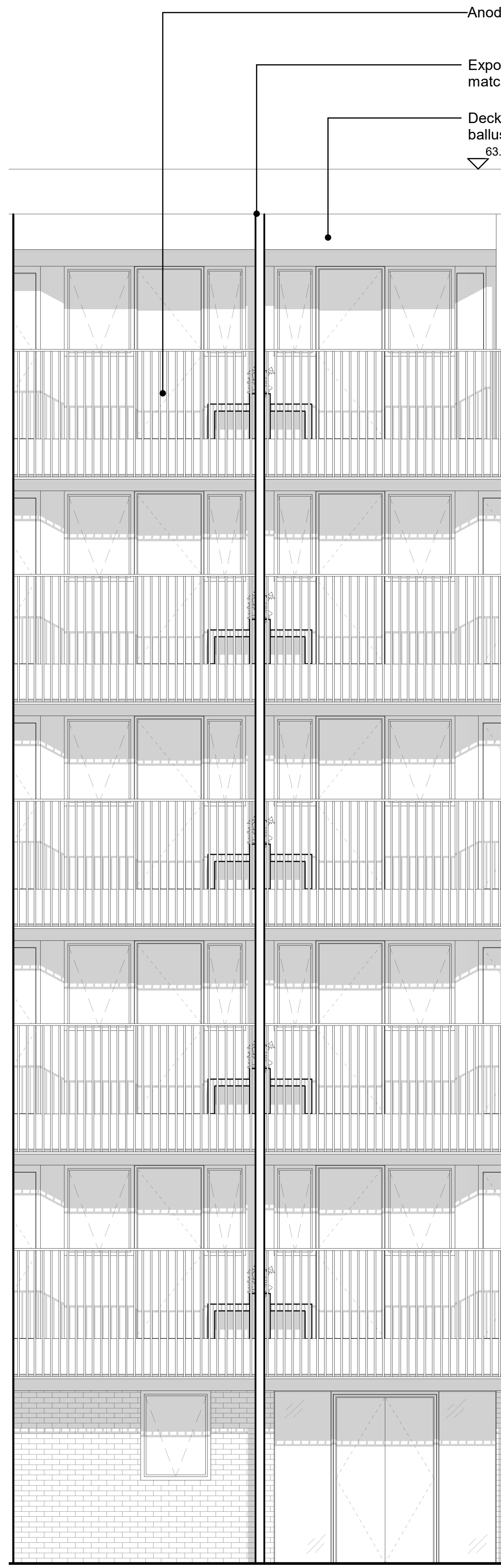

2 South East Elevation Bay Study - Access Deck
08204 1:50

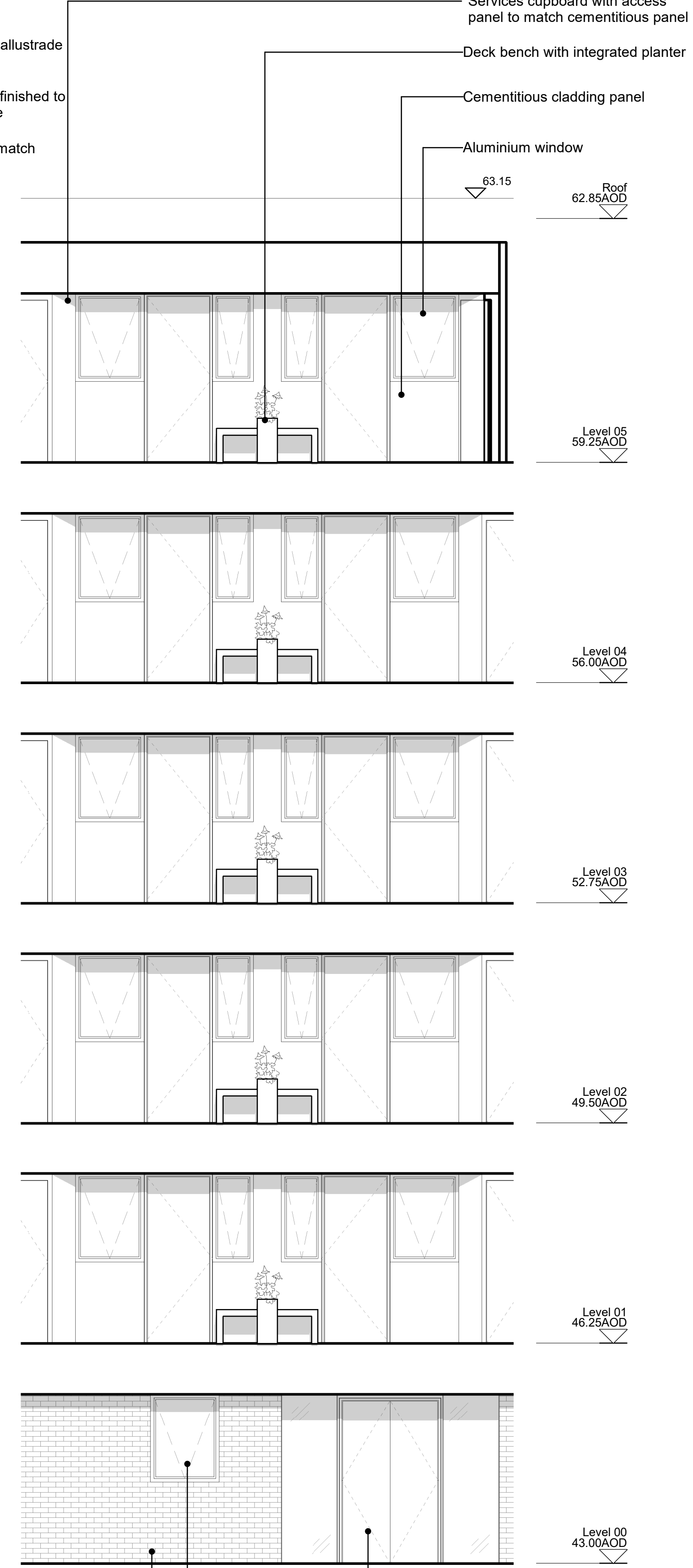

1 South East Elevation Bay Study
08204 1:50

- Full height glazed double doors w. glazed side panels
- Aluminium window
- Champagne brick

General Notes:
© RCKA Architects. No implied licence exists. This drawing should not be used to calculate areas for the purposes of valuation. Do not scale this drawing. All dimensions to be checked on the site by the contractor and such dimensions to be their responsibility. All work must comply with relevant British Standards and Building Regulations requirements. Drawing errors and omissions to be reported to the architect. To be read in conjunction with Architect's specification and other consultant information.

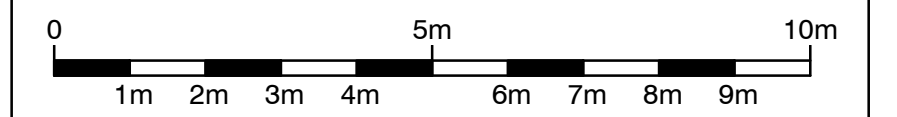

Drawing Notes:

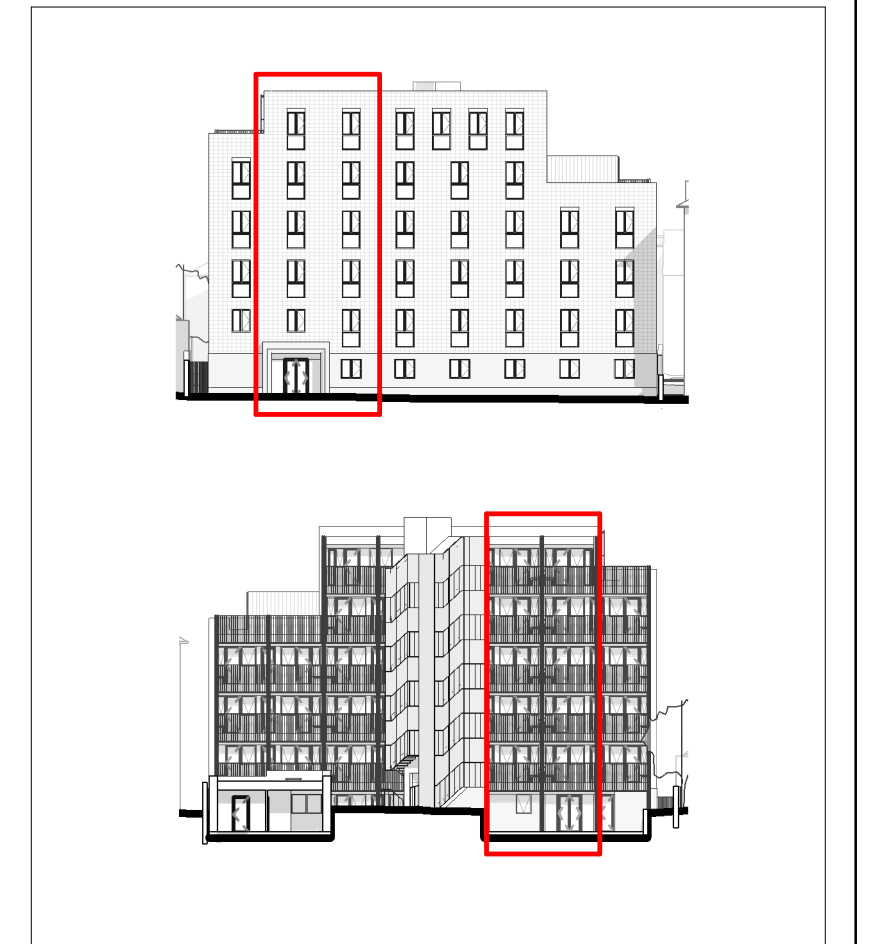

FOR PLANNING

rcka		29-31 Cowper St London EC2A 4AT T +44 (0) 20 7831 7002 W www.rcka.co.uk	
job title	Camden Road Hostel		
drawing title/location	Bay Studies - As Proposed		
scale	As indicated @ A1	1:25 @ A3	
suitability	status description S2 Issued for Information		
project originator	zone	level	type role dwg no revision
1931 - RCK - ZZ - XX - DR - A - 08204			P01