

SCALE 1:100

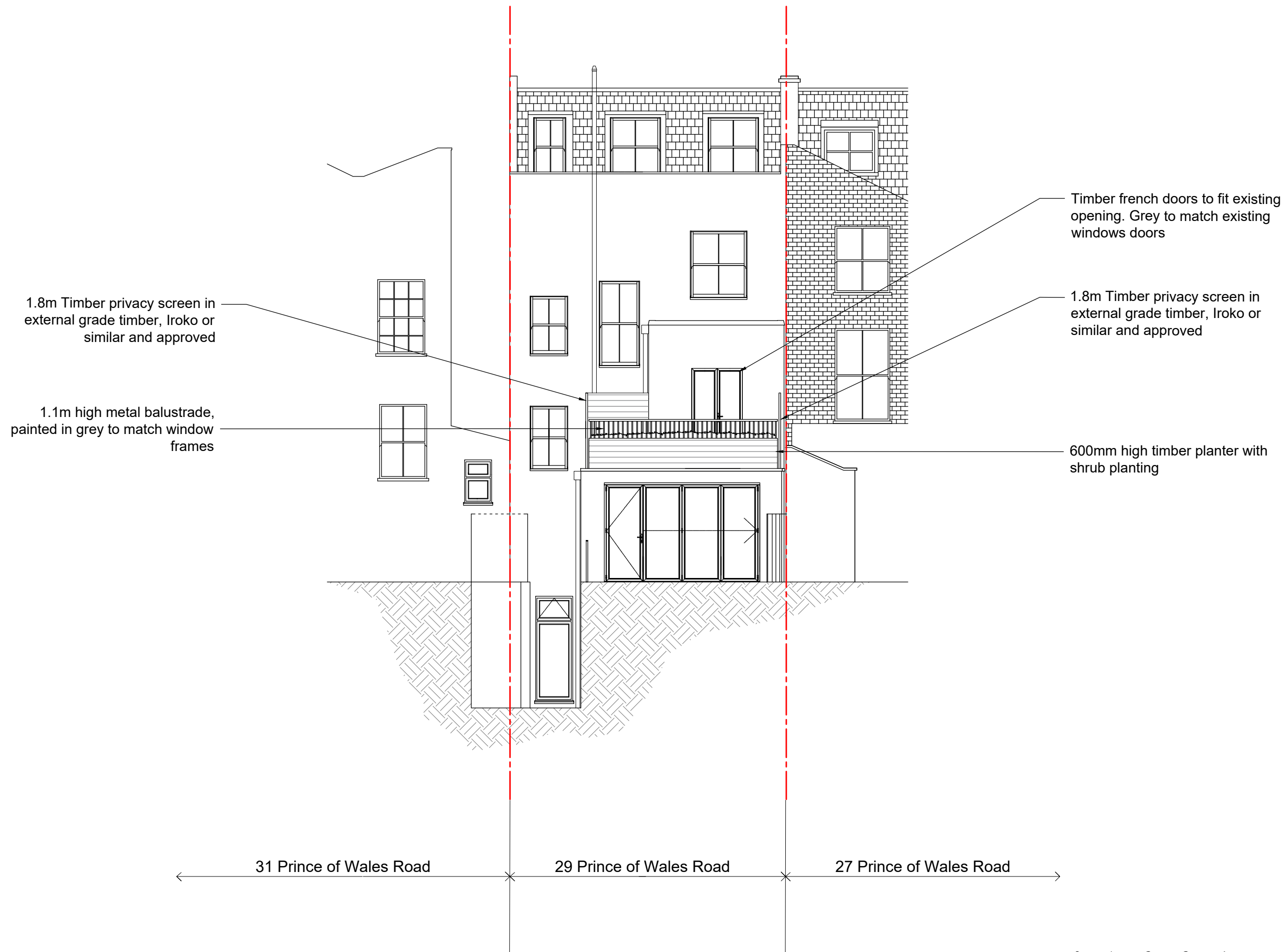

| | | |
|-----|----------|----------------|
| P1 | 11.12.20 | Planning Issue |
| Rev | Date | Note |

Services

Structures

Client
Nadav Kander & Nicole Verity

Project title
29 Prince of Wales Road

Drawing Title
Proposed Rear Elevation

Scale 1:100 @ A3

Project No. 191

Drawing no. 302

Revision P1

Status Planning

Date of Issue 11.12.20

0m 1m 2m 3m 4m



Clive Sall Architecture Ltd.
 2 Providence Yard
 Ezra Street
 London E2 7RJ
 Copyright CLIVE SALL ARCHITECTURE LTD