

SCALE 1:100

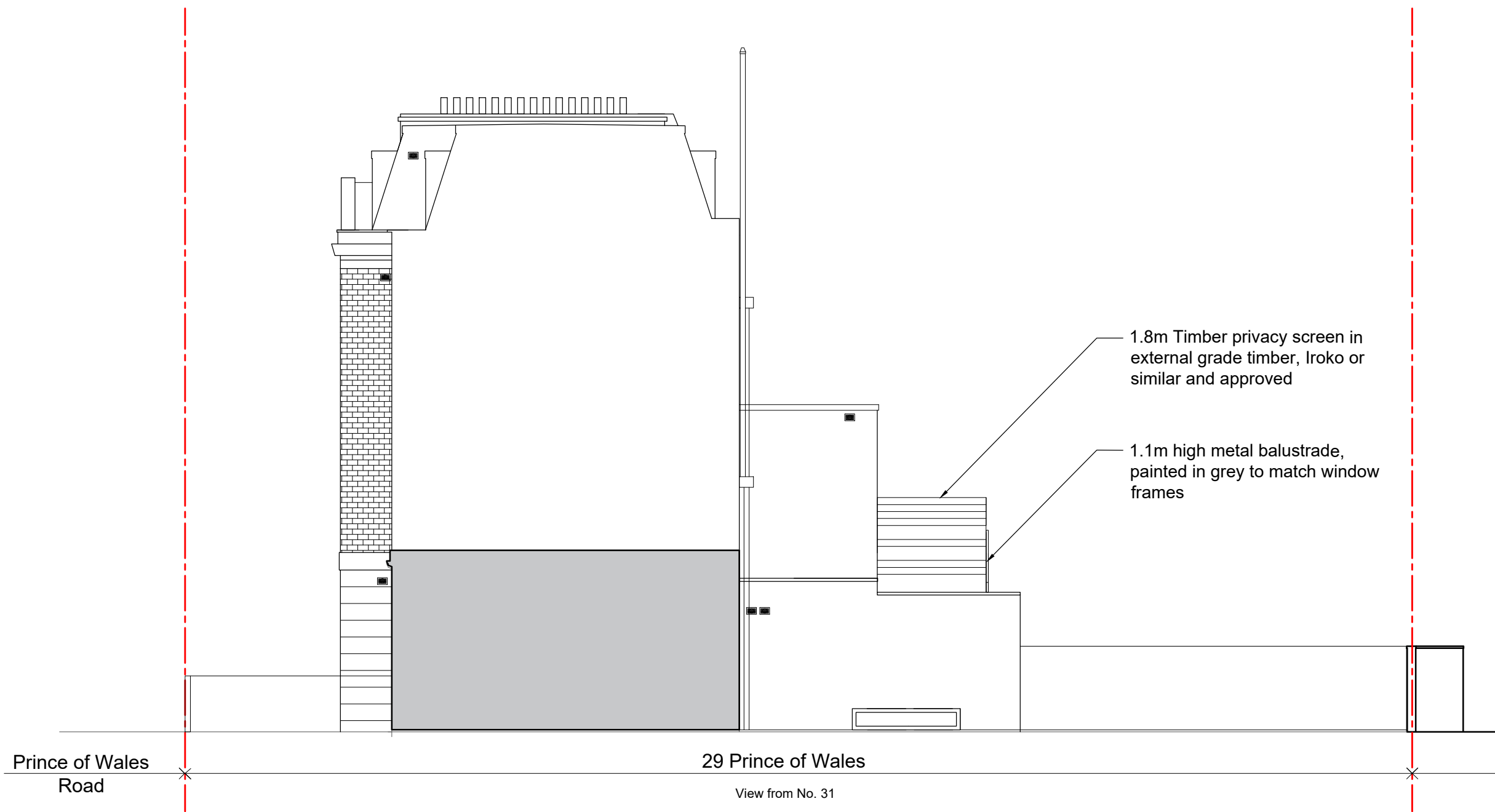

P1	11.12.20	Planning Issue
Rev	Date	Note

Services

Structures

Client
Nadav Kander & Nicole Verity

Project title
29 Prince of Wales Road

Drawing Title
Proposed Side Elevation

Scale 1:100 @ A3

Project No.	Drawing no.	Revision
191	301	P1

Status	Date of Issue
Planning	11.12.20



Clive Sall Architecture Ltd.
 2 Providence Yard
 Ezra Street
 London E2 7RJ
 Copyright CLIVE SALL ARCHITECTURE LTD

