

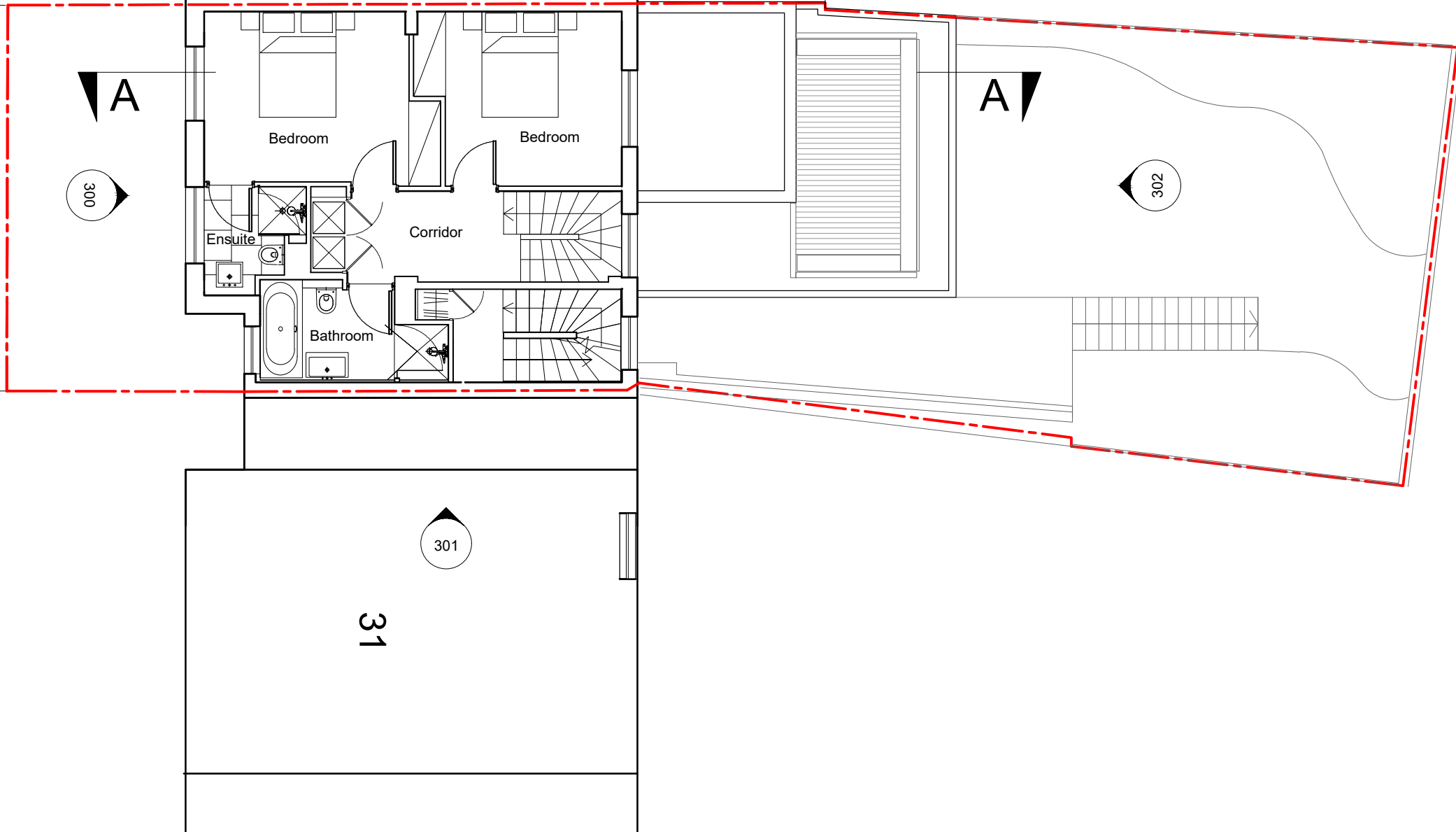

27 Prince of Wales Road

29 Prince of Wales Road

31 Prince of Wales Road



NO CHANGES ON THIS LEVEL



P1	11.12.20	Planning Issue
Rev	Date	Note

Services

Structures

Client  
**Nadav Kander & Nicole Verity**

Project title  
**29 Prince of Wales Road**

Drawing Title  
**Proposed Second Floor Plan**

Scale 1:100 @ A3

Project No.	Drawing no.	Revision
<b>191</b>	<b>103</b>	<b>P1</b>

Status	Date of Issue
<b>Planning</b>	<b>11.12.20</b>



**Clive Sall Architecture Ltd.**

2 Providence Yard  
Ezra Street  
London E2 7RJ

Copyright CLIVE SALL ARCHITECTURE LTD