

SCALE 1:100

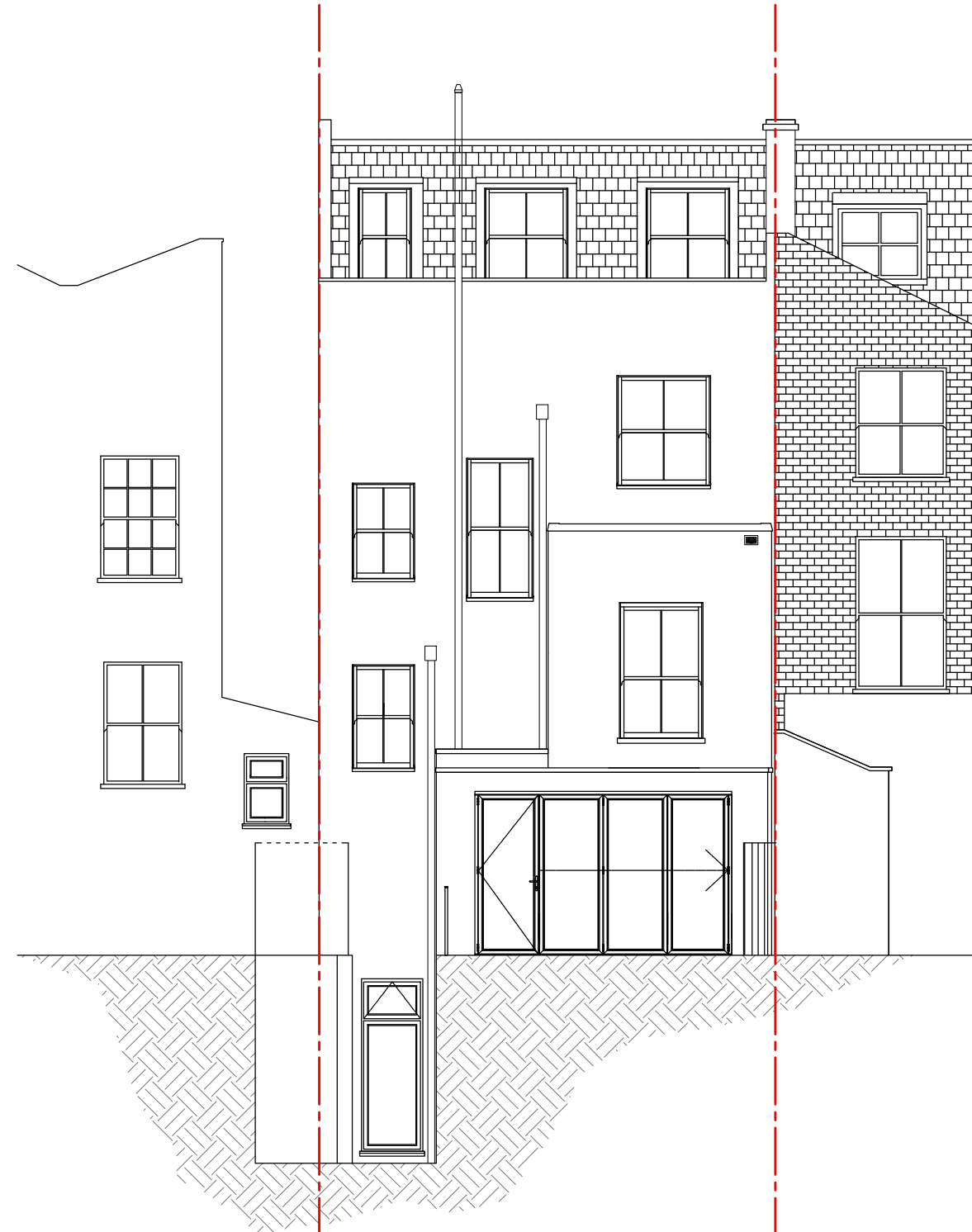

← 31 Prince of Wales Road 29 Prince of Wales Road 27 Prince of Wales Road →

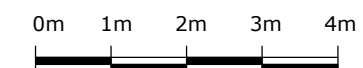

P1	11.12.20	Planning Issue
Rev	Date	Note

Services

Structures

Client
Nadav Kander & Nicole Verity

Project title
29 Prince of Wales Road

Drawing Title
Existing Rear Elevation

Scale 1:100 @ A3

Project No.	Drawing no.	Revision
191	032	P1

Status	Date of Issue
Planning	11.12.20



Clive Sall Architecture Ltd.

2 Providence Yard
 Ezra Street
 London E2 7RJ

Copyright CLIVE SALL ARCHITECTURE LTD