

7B Belsize Park Gardens

7A Belsize Park Gardens



1 Existing Flank Elevation

311 scale: 1:50

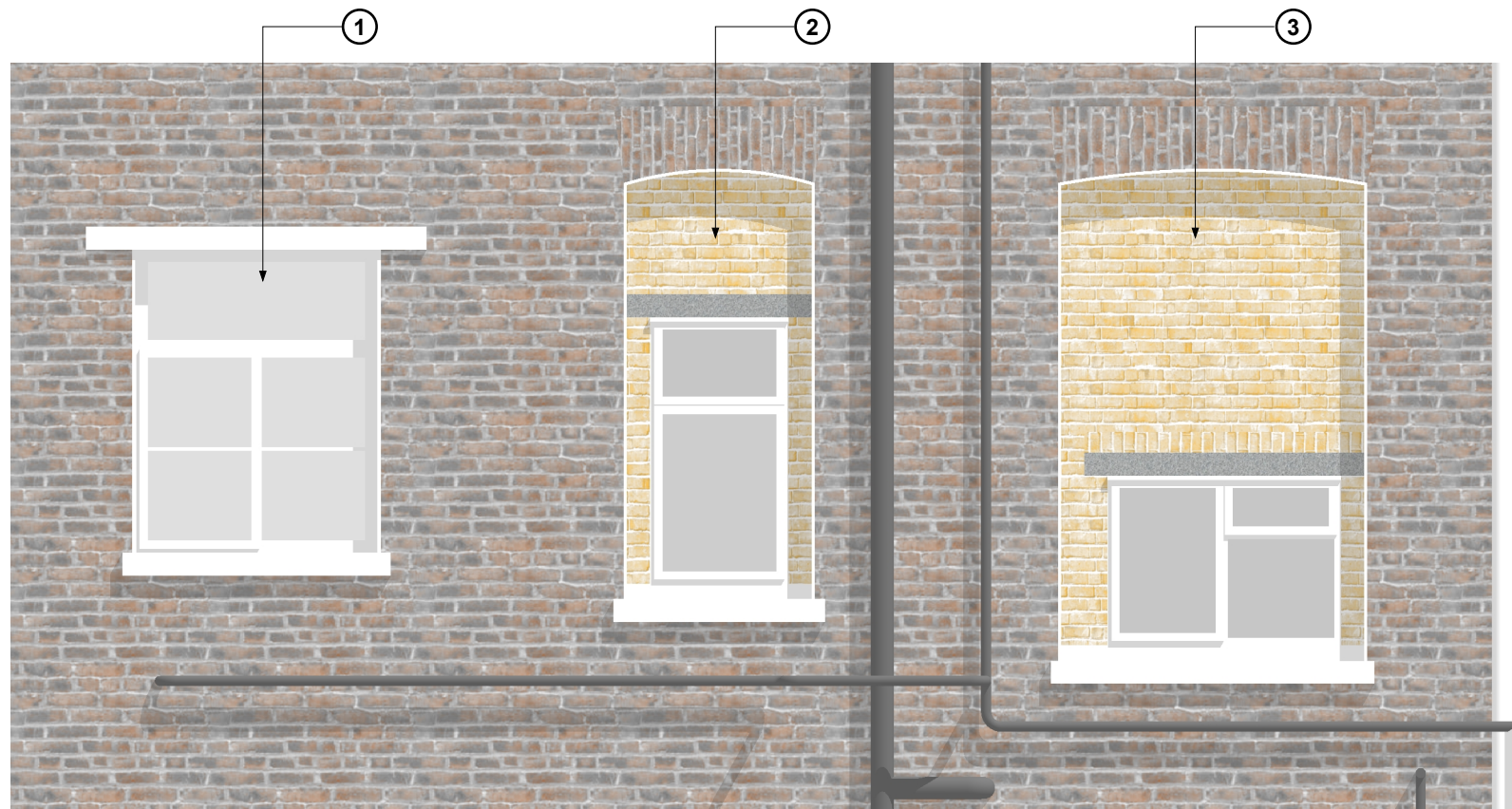

- ① Existing timber casement window
- ② Existing timber casement window with visible concrete lintel over. Window is significantly smaller than existing structural opening, with mismatched brickwork infill. Additionally, high level kitchen units run across this window, blocking potential amenity gained to the flat.
- ③ Existing timber casement window with visible concrete lintel over. Window is significantly smaller than existing structural opening, with mismatched brickwork infill.

2 Existing Flank Windows

311 scale: NTS

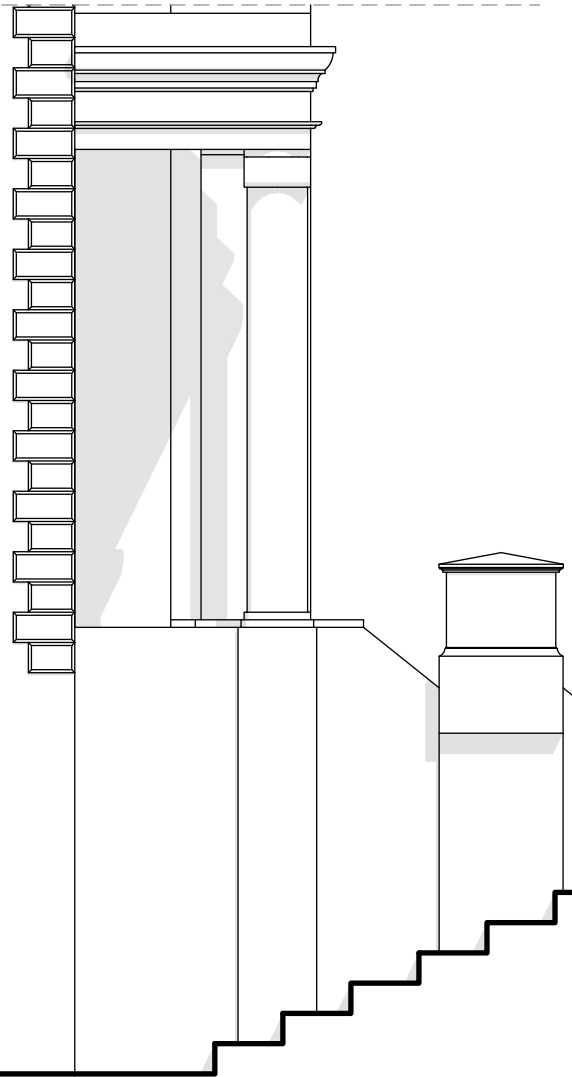

Do not scale from this drawing. All dimensions and levels to be verified on site prior to the commencement of any work or for the production of any shop drawing. Any discrepancies to be reported to Habitat Assembly Kit Limited immediately. This drawing is to be read in conjunction with all related consultants drawings and any other relevant information. This drawing is the copyright of Habitat Assembly Kit Limited.

A3

PP1 14.12.20 Planning Issue

Rev: Date: Note:

Project:
7b Belsize Park Gardens

Client:
Jessel Patel

Drawing Title:
Existing Flank Elevation

Project No. 2004	Drawing No: 311	Revision: PP1
---------------------	--------------------	------------------

Scale:
As Indicated

Status:
Planning

Date:
14.12.20

HAK 
H A B I T A S E M B L Y K I T

13 Victoria Mills Studios
10 Burford Road
London
E15 2SW

Copyright © Habitat Assembly Kit Limited 2020