

**For construction purposes:**  
 - Do not scale this drawing.  
 - All dimensions and levels to be checked on site.  
 - Discrepancies to be reported to Mitzman Architects before proceeding.  
 - If in any doubt about information on this drawing contact Mitzman Architects.

REVISION NUMBER	DATE	BY	NOTES
P1	09/04/2020	OB	Issued to planning
P2	02/09/2020	OB	Vertical element added to rear facade
P3	24/11/2020	OB	Issued to planning

1 Existing First Floor Plan  
1:100

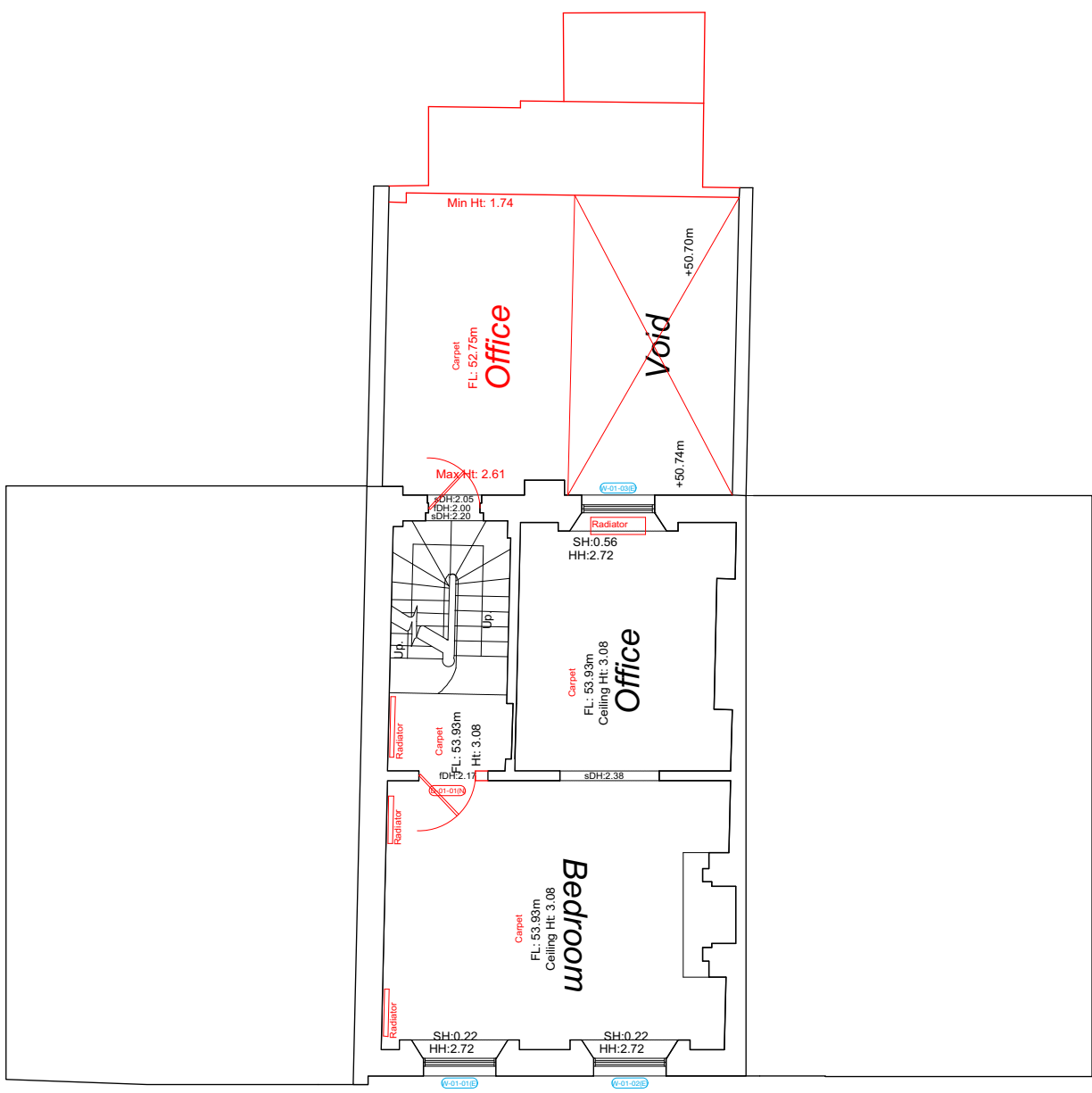

2 Proposed First Floor Plan  
1:100

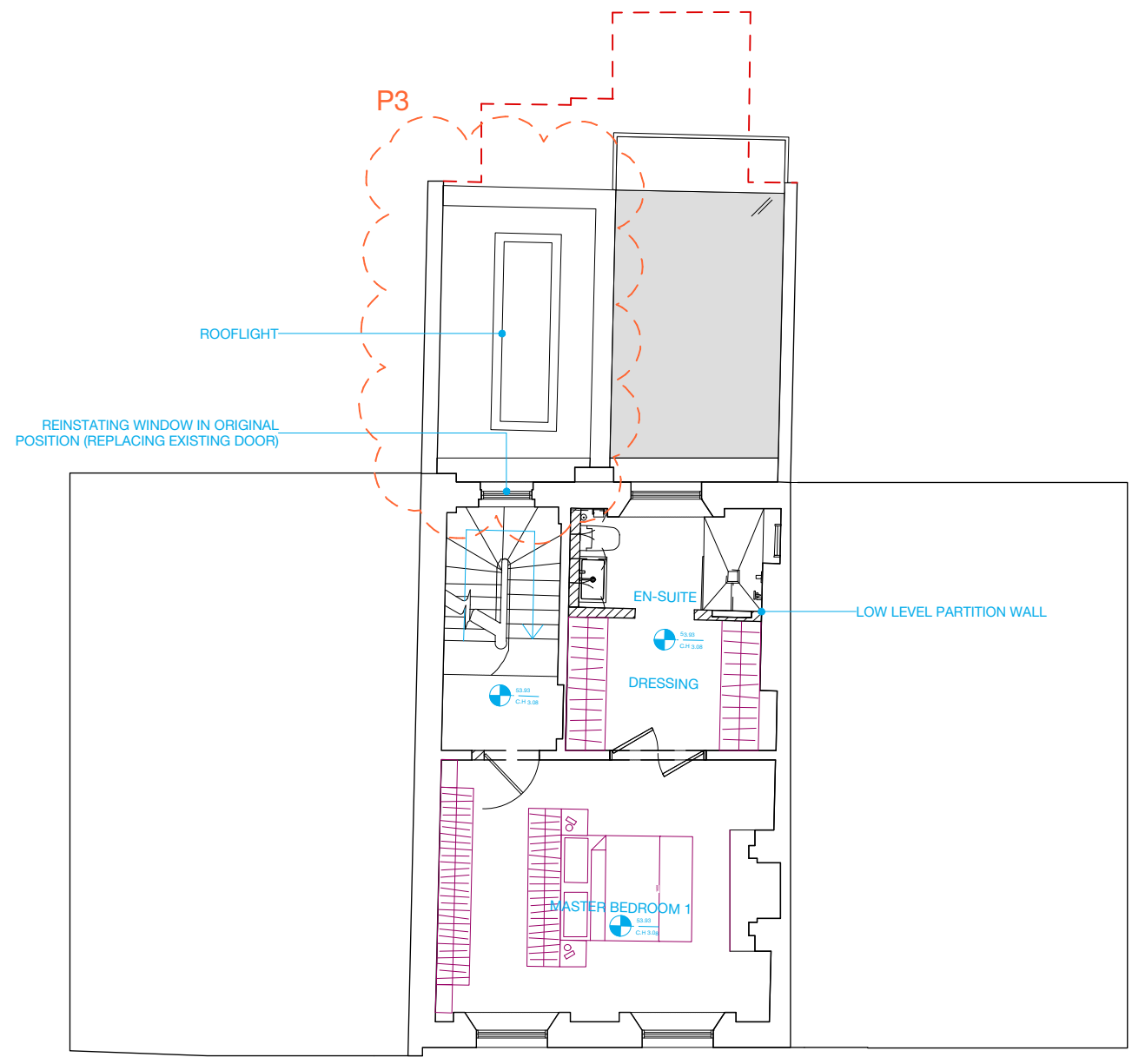

DEMOLITION ———  
 OUTLINE OF EXISTING BUILDING - - -

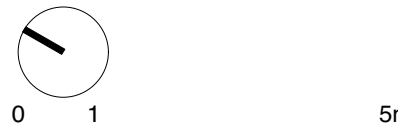

**M** MITZMAN architects llp  
 020 7722 8525 Unit 1 Primrose Mews  
 mail@mitzmanarchitects.com Sharpleshall Street  
 www.mitzmanarchitects.com London NW1 8YW

**CLIENT**  
 Mrs Davidson & Mr Fealy

**PROJECT**  
 72 Albert Street  
 NW1 7NR

**SHEET TITLE**  
 Existing & Proposed First Ground Floor

**SCALE**

**DATE CREATED** 21/02/2020 **FILE REFERENCE**

DRAWING NUMBER	REVISION
314-DWG-103	P3