

For construction purposes:
 - Do not scale this drawing.
 - All dimensions and levels to be checked on site.
 - Discrepancies to be reported to Mitzman Architects before proceeding.
 - If in any doubt about information on this drawing contact Mitzman Architects.

REVISION NUMBER	DATE	BY	NOTES
P1	09/04/2020	OB	Issued to planning
P2	23/06/2020	OB	Issued to planning
P3	02/09/2020	OB	Issued to planning [DRAFT]
P4-DRAFT	29/09/2020	OB	
P4	24/11/2020	OB	Issued to planning

- NOTES**
- 1/ NEW ROOF RETAINING EXISTING PARAPET LEVEL
 - 2/ REINSTATING WINDOW IN ORIGINAL POSITION (REPLACING EXISTING DOOR)
 - 3/ WINDOW TO MATCH EXISTING SASH WINDOWS
 - 4/ EXISTING WINDOW NOW FULLY EXPOSED
 - 5/ NEW TIMBER CASEMENT WINDOWS
 - 6/ ALUMINIUM FRAME BIFOLD DOORS
 - 7/ ROOFLIGHT

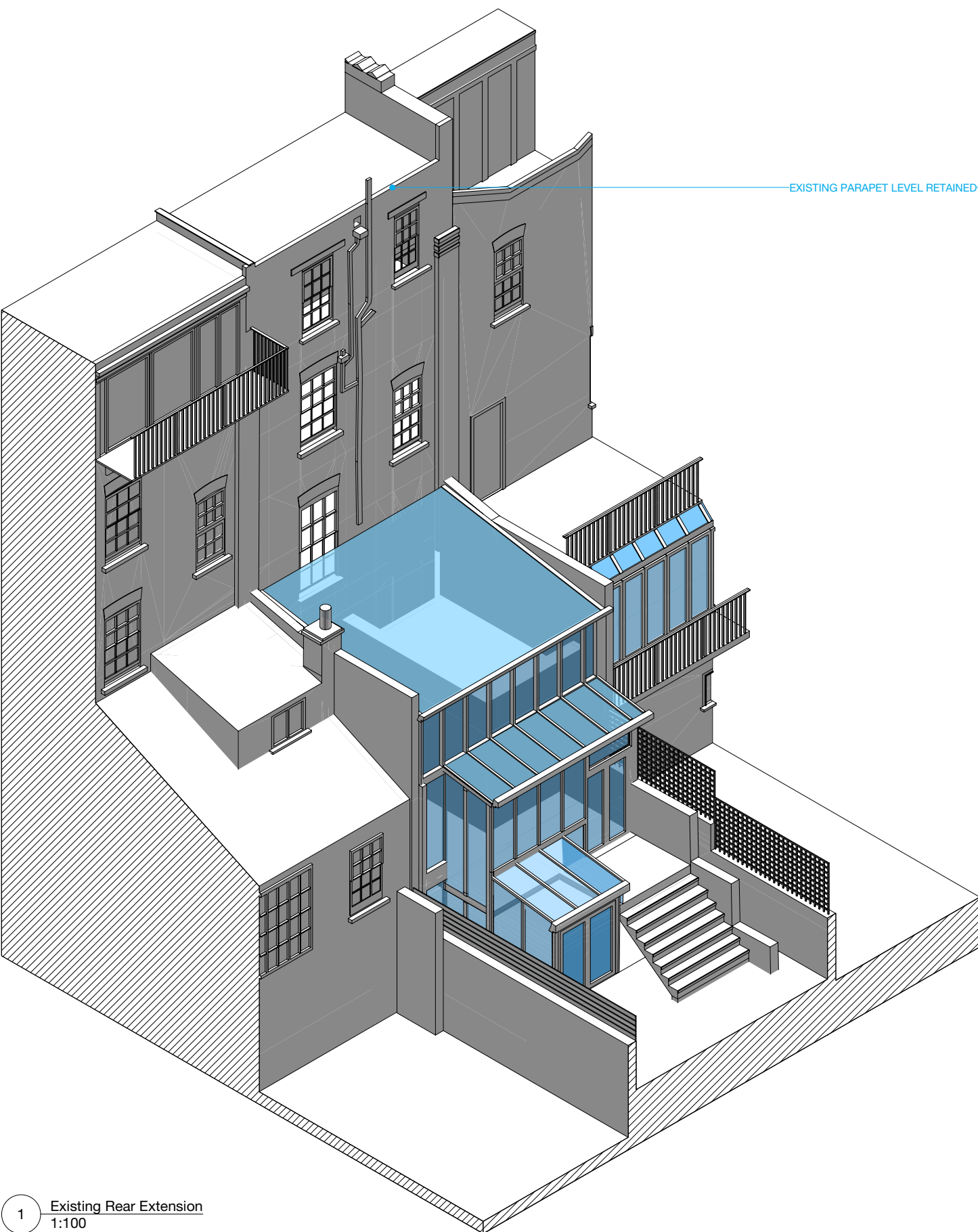

1 Existing Rear Extension
1:100

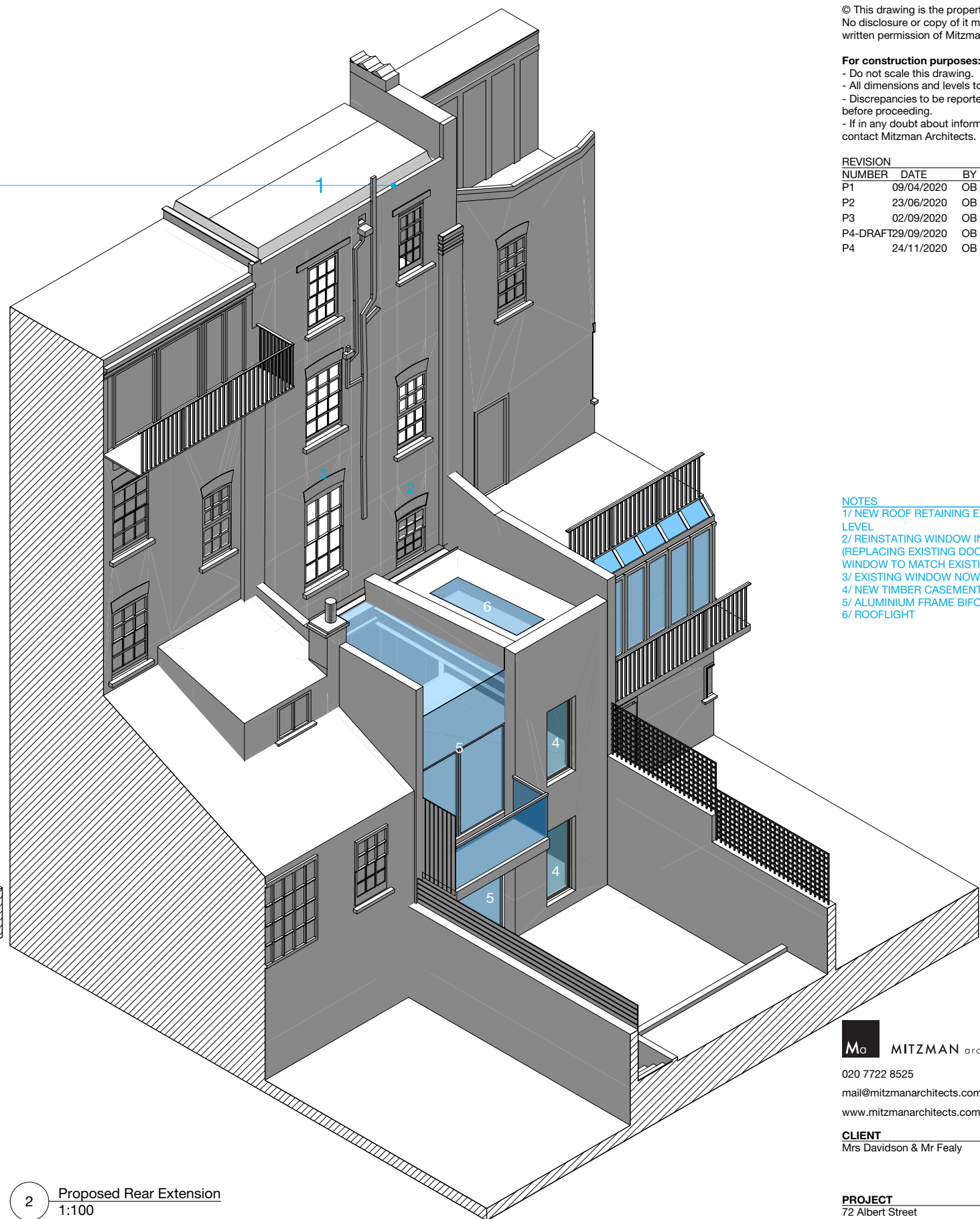

2 Proposed Rear Extension
1:100

M MITZMAN architects llp
 020 7722 8525 Unit 1 Primrose Mews
 mail@mizmanarchitects.com Sharpleshall Street
 www.mizmanarchitects.com London NW1 8YW

CLIENT
 Mrs Davidson & Mr Fealy

PROJECT
 72 Albert Street
 NW1 7NR

SHEET TITLE
 Existing & Proposed Rear Extension
 View (3D)

SCALE
 N/A

DATE CREATED 21/02/2020 **FILE REFERENCE**

DRAWING NUMBER	REVISION
314-DWG-800	P4