

1 Existing Ground Floor Plan
1:100

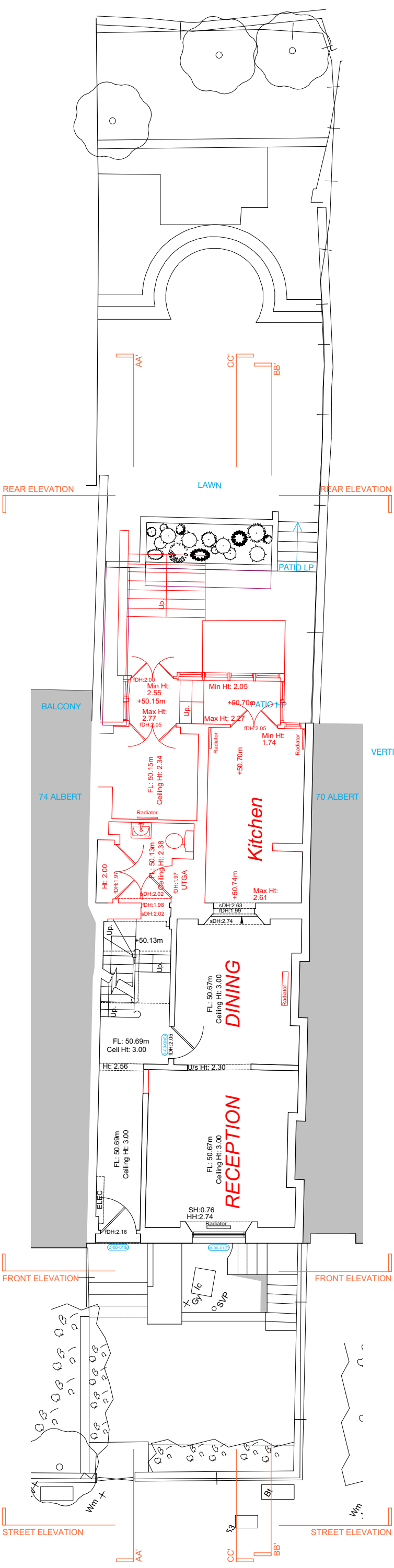

2 Proposed Ground Floor Plan
1:100

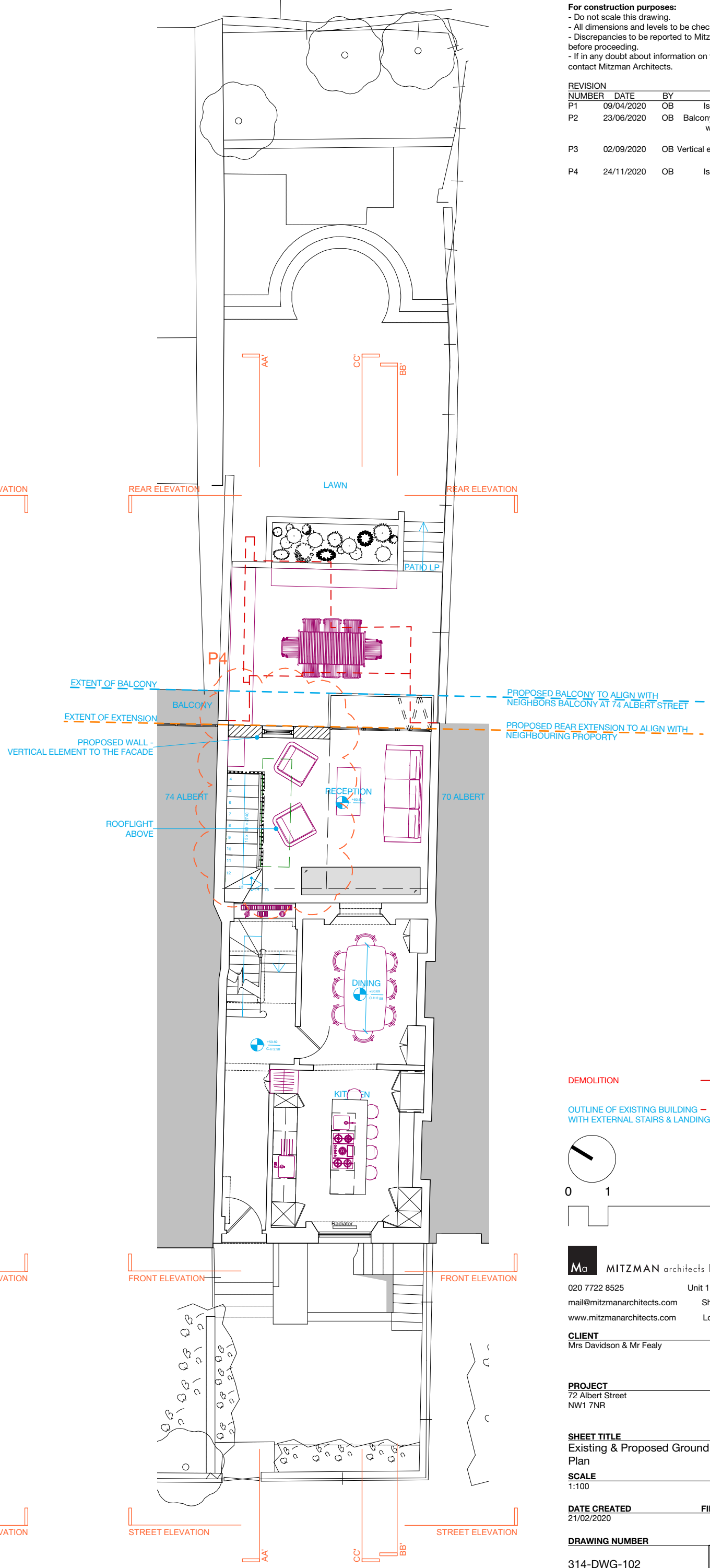

© This drawing is the property of mitzman architects. No disclosure or copy of it may be made without the written permission of Mitzman Architects.

For construction purposes:
 - Do not scale this drawing.
 - All dimensions and levels to be checked on site.
 - Discrepancies to be reported to Mitzman Architects before proceeding.
 - If in any doubt about information on this drawing contact Mitzman Architects.

REVISION NUMBER	DATE	BY	NOTES
P1	09/04/2020	OB	Issued to planning
P2	23/06/2020	OB	Balcony revised to align with neighbouring balcony
P3	02/09/2020	OB	Vertical element added to rear facade
P4	24/11/2020	OB	Issued to planning

DEMOLITION
 OUTLINE OF EXISTING BUILDING WITH EXTERNAL STAIRS & LANDING



Mca MITZMAN architects llp
 020 7722 8525 Unit 1 Primrose Mews
 mail@mitzmanarchitects.com Sharpleshall Street
 www.mitzmanarchitects.com London NW1 8YW

CLIENT
 Mrs Davidson & Mr Fealy

PROJECT
 72 Albert Street
 NW1 7NR

SHEET TITLE
 Existing & Proposed Ground Floor Plan

SCALE
 1:100

DATE CREATED 21/02/2020 **FILE REFERENCE**

DRAWING NUMBER	REVISION
314-DWG-102	P4