

PLANNING

New timber framed sash window to match adjacent windows (Colour: White)

Existing black painted metal handrail to parapet repaired as necessary and repainted

New timber-framed doors onto terrace (Colour: White)

New removable trough planter

Extent of planning application

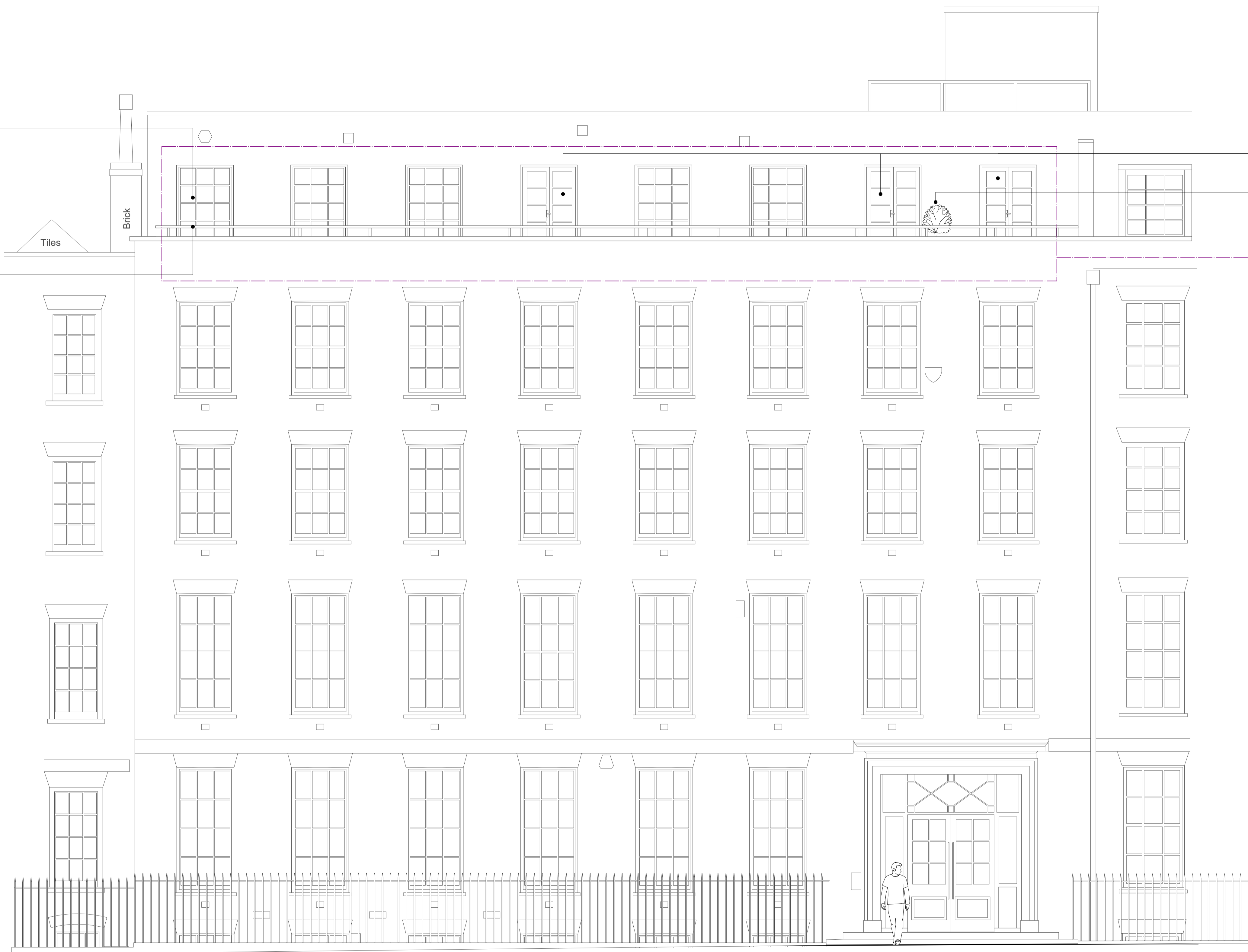

23 BEDFORD ROW

20-22 BEDFORD ROW

19 BEDFORD ROW

A Proposed Front Elevation (East)
Scale 1:50@A1/1:50@A3

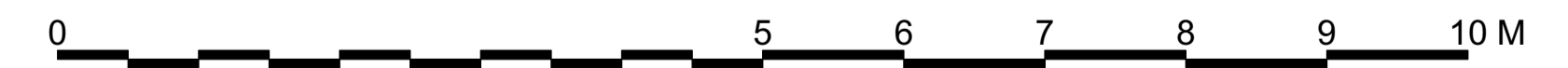

All dimensions to be checked on site prior to commencement of any works, and/or preparation of any shop drawings.
Sizes and dimensions to any structural or services elements are indicative only. See structural and service engineers drawings for actual sizes / dimensions.
This drawing to be read in conjunction with all other Architect's drawings, specifications and other Consultant's information.
All proprietary systems shown on this drawing are to be installed strictly in accordance with the Manufacturers/Suppliers recommended details.
Any discrepancies between information shown on this drawing and any other contract information or manufacturers/suppliers recommendations is to be brought to the attention of the Architect.

Revision	Date	Amendment
PL1	11/12/2020	Issued for Planning

Date	Dec 2020	Project	20-22 Bedford Row	Job Ref.	283
Scale	1:50@A1	Drawn	JM	Check	AM
Status	PLANNING	Client Ref	283(PL)04	Drwg. no.	283(PL)04
Hale Brown Architects Ltd. Studio 1.04, Edinburgh House, 170 Kennington Lane, SE11 5DP				Rev.	PL1
T: 020 3735 7442 E: email@halebrown.com W: www.halebrown.com					

halebrown
architects