

© COPYRIGHT
 The copyright in this drawing is vested in oculis architects and no licence or assignment of any kind has been or is granted to any third party whether by provision of copies or originals of the drawings or otherwise unless otherwise agreed in writing.

FOR ELECTRONIC DATA ISSUES
 Electronic data / drawings are issued as "read only" and should not be interrogated for measurement. All dimensions and levels should be read, only from those values stated in text, on the drawing.

AREA MEASUREMENT
 The areas are approximate and can only be verified by a detailed dimensional survey of the completed building. Any decisions to be made on the basis of these predictions, whether as to project viability, pre-letting, lease agreements or the like, should include due allowance for the increases and decreases inherent in the design development and building processes. Figures relate to the likely areas of the building at the current state of the design and using the Gross External Area (GEA) / Gross Internal Area (GIA) / Net Internal Area (NIA) method of measurement from the Code of Measuring Practice, 6th Edition (RCS Code of Practice). All areas are subject to Town Planning and Conservation Area Consent, and detailed Rights to Light analysis.



NOTES:

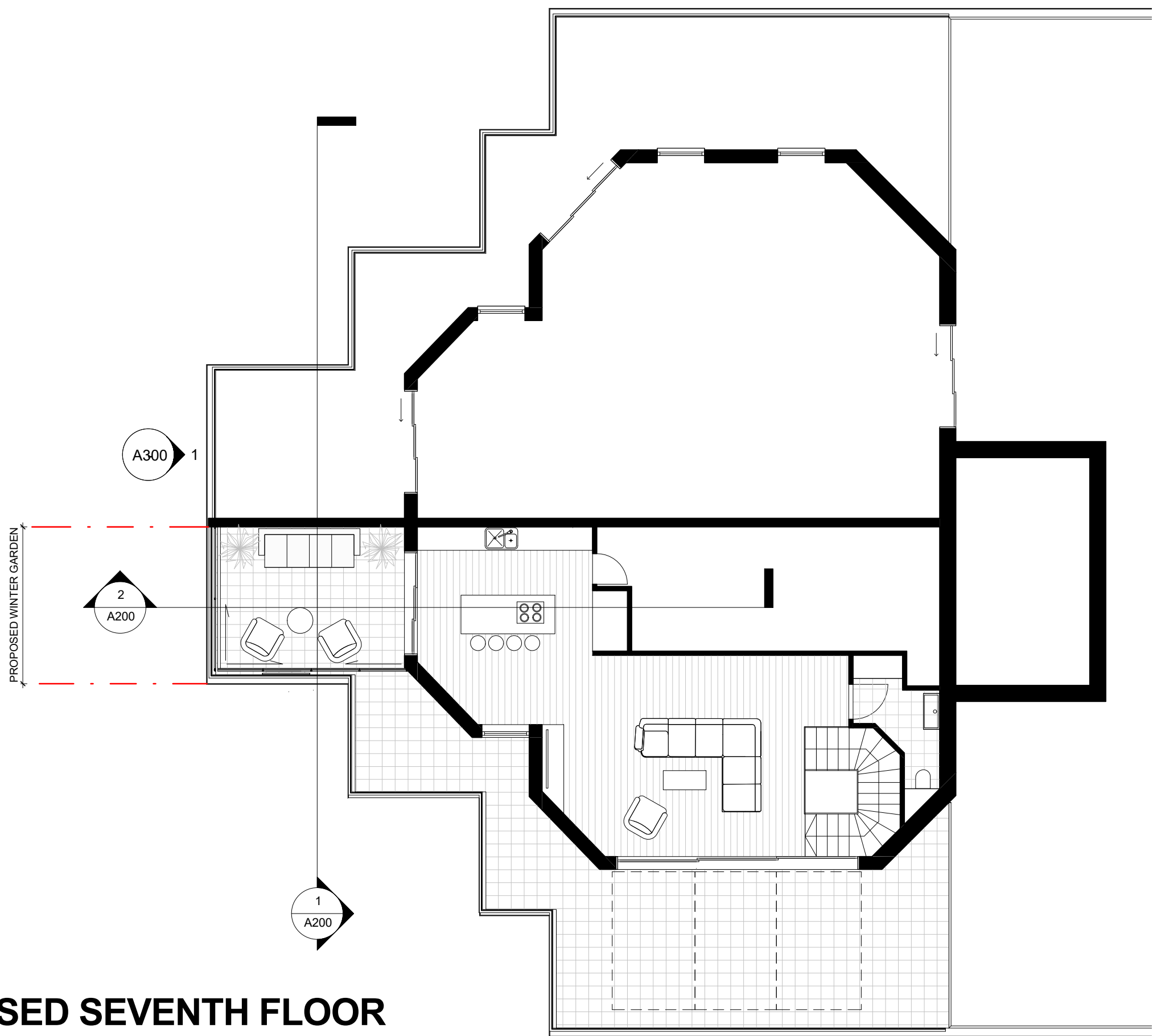
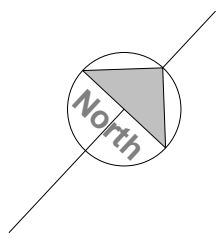

3

PROPOSED SEVENTH FLOOR

1 : 100

REV	DATE	AMENDMENT

TITLE

The Polygon
 89 Avenue Road
 London NW8 6JB

oculus architects Ltd
 441 West Green Road London N15 3PL
 www.oarch.co.uk

DRAWING TITLE

PROPOSED SEVENTH FLOOR

SCALE	1 : 100@ A3	DRAWN BY	MP
DATE	19.11.2020	CHECKED BY	RL
JOB No.	XXX	DWG No.	A100
STAGE	PLANNING		

© COPYRIGHT
 The copyright in this drawing is vested in oculis architects and no licence or assignment of any kind has been or is granted to any third party whether by provision of copies or originals of the drawings or otherwise unless otherwise agreed in writing.
FOR ELECTRONIC DATA ISSUES
 Electronic data / drawings are issued as "read only" and should not be interrogated for measurement. All dimensions and levels should be read, only from those values stated in text, on the drawing.
AREA MEASUREMENT
 The areas are approximate and can only be verified by a detailed dimensional survey of the completed building. Any decisions to be made on the basis of these predictions, whether as to project viability, pre-letting, lease agreements or the like, should include due allowance for the increases and decreases inherent in the design development and building processes. Figures relate to the likely areas of the building at the current state of the design and using the Gross External Area (GEA) / Gross Internal Area (GIA) / Net Internal Area (NIA) method of measurement from the Code of Measuring Practice, 6th Edition (RCS Code of Practice). All areas are subject to Town Planning and Conservation Area Consent, and detailed Rights to Light analysis.



NOTES:

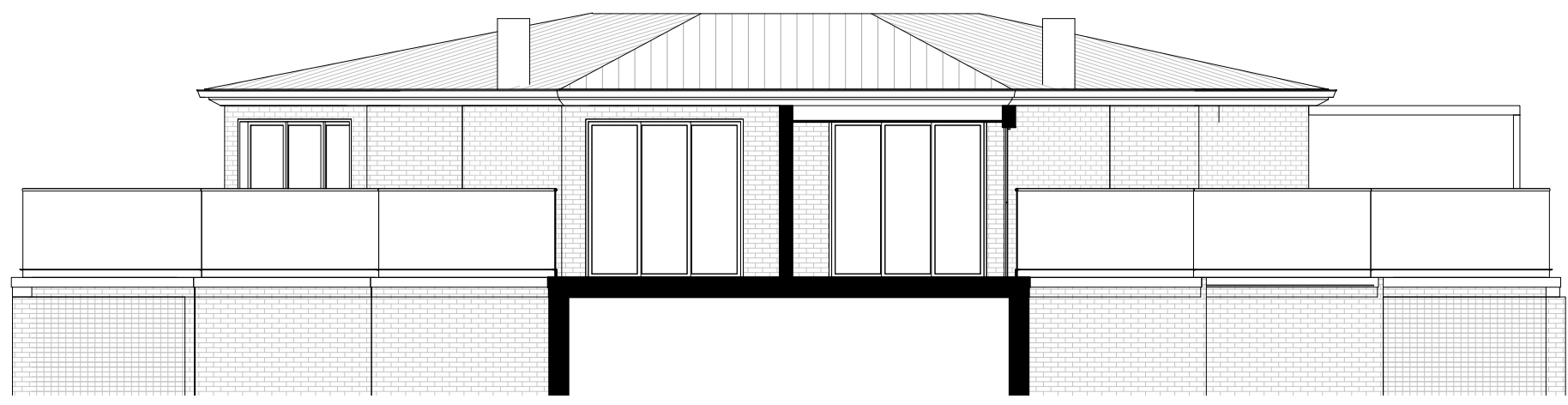

1 PROPOSED SECTION A - A
 1 : 100

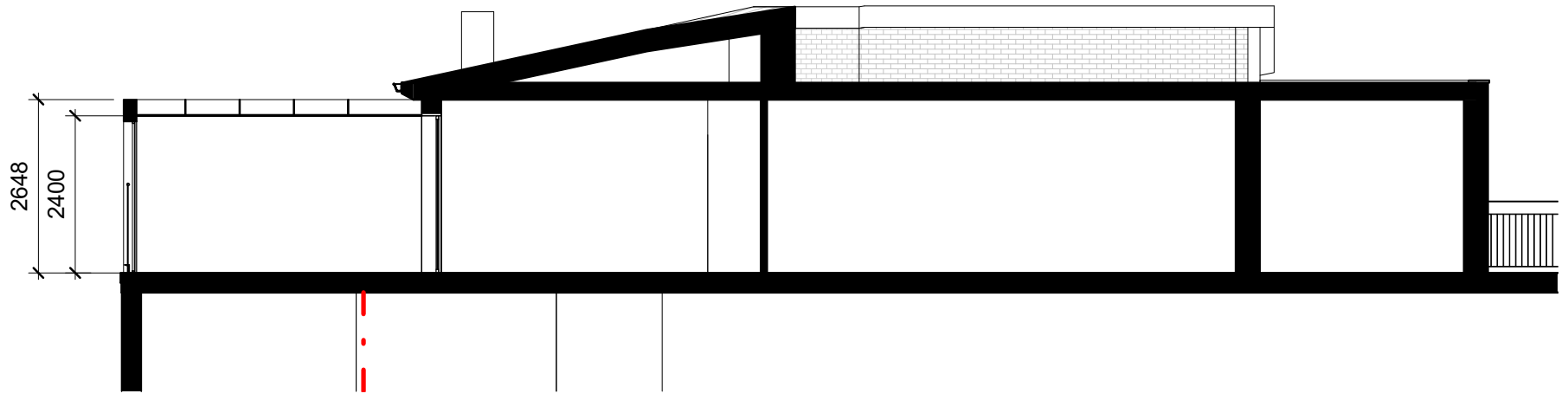

2 PROPOSED SECTION B - B
 1 : 100

REV	DATE	AMENDMENT
-----	------	-----------

TITLE
The Polygon
 89 Avenue Road
 London NW8 6JB

oculus architects Ltd
 441 West Green Road London N15 3PL
 www.oarch.co.uk

DRAWING TITLE
PROPOSED SECTIONS

SCALE	1 : 100@ A3	DRAWN BY	MP
DATE	19.11.2020	CHECKED BY	RL
JOB No.	XXX	DWG No.	A200
STAGE	PLANNING		

© COPYRIGHT
The copyright in this drawing is vested in oculis architects and no licence or assignment of any kind has been or is granted to any third party whether by provision of copies or originals of the drawings or otherwise unless otherwise agreed in writing.
FOR ELECTRONIC DATA ISSUE
Electronic data / drawings are issued as "read only" and should not be interrogated for measurement. All dimensions and levels should be read, only from those values stated in text, on the drawing.
AREA MEASUREMENT
The areas are approximate and can only be verified by a detailed dimensional survey of the completed building. Any decisions to be made on the basis of these predictions, whether as to project viability, pre-letting, lease agreements or the like, should include due allowance for the increases and decreases inherent in the design development and the building process. Figures relate to the likely areas of the building at the current state of the design and using the Gross External Area (GEA) / Gross Internal Area (GIA) / Net Internal Area (NIA) method of measurement from the Code of Measuring Practice, 6th Edition (RCS Code of Practice). All areas are subject to Town Planning and Conservation Area Consent, and detailed Rights to Light analysis.



NOTES:



1 PROPOSED ELEVATION S - W/ FRONT
1 : 100

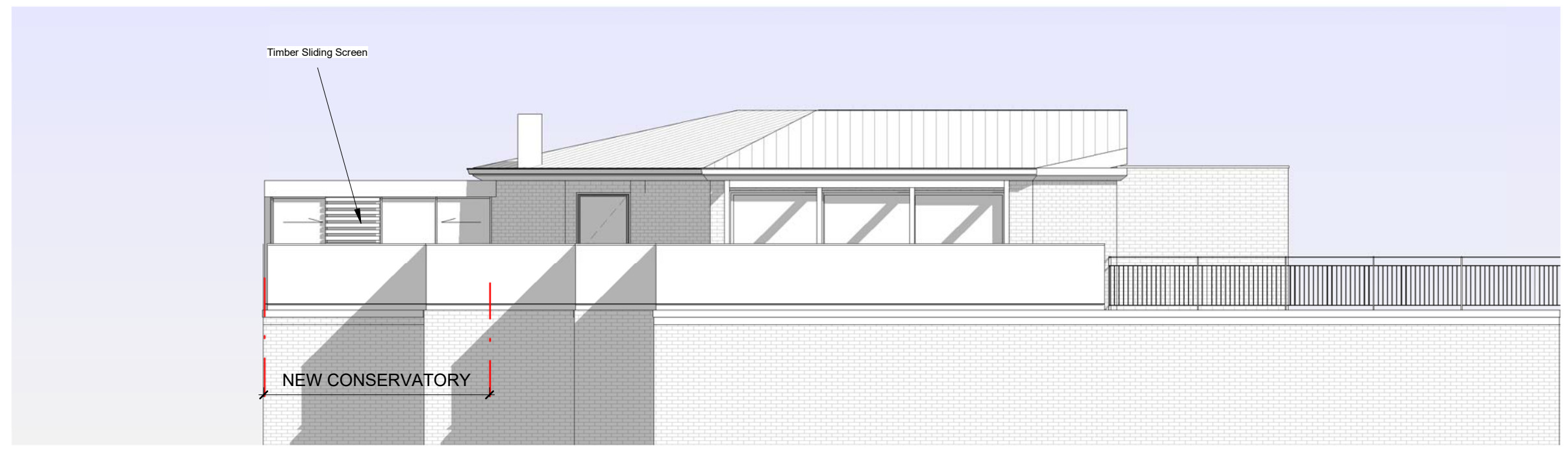

2 PROPOSED ELEVATION S - E
1 : 100

REV	DATE	AMENDMENT
-----	------	-----------

TITLE
The Polygon
89 Avenue Road
London NW8 6JB

oculus architects Ltd
441 West Green Road London N15 3PL
www.oarch.co.uk

DRAWING TITLE
PROPOSED ELEVATIONS

SCALE	1 : 100@ A3	DRAWN BY	MP
DATE	20.11.2020	CHECKED BY	RL
JOB No.	XXX	DWG No.	A300
STAGE	PLANNING		

© COPYRIGHT
 The copyright in this drawing is vested in oculis architects and no licence or assignment of any kind has been, or is, granted to any third party whether by provision of copies or originals of the drawings or otherwise unless otherwise agreed in writing.

FOR ELECTRONIC DATA ISSUE
 Electronic data / drawings are issued as "read only" and should not be interrogated for measurement. All dimensions and levels should be read, only from those values stated in text, on the drawing.

AREA MEASUREMENT
 The areas are approximate and can only be verified by a detailed dimensional survey of the completed building. Any decisions to be made on the basis of these predictions, whether as to project viability, pre-letting, lease agreements or the like, should include due allowance for the increases and decreases inherent in the design development and building processes. Figures relate to the likely areas of the building at the current state of the design and using the Gross External Area (GEA) / Gross Internal Area (GIA) / Net Internal Area (NIA) method of measurement from the Code of Measuring Practice, 6th Edition (RCS Code of Practice). All areas are subject to Town Planning and Conservation Area Consent, and detailed Rights to Light analysis.



NOTES:



1

PROPOSED ELEVATION N - W

1 : 100

REV	DATE	AMENDMENT
-----	------	-----------

TITLE
The Polygon
 89 Avenue Road
 London NW8 6JB

oculus architects Ltd
 441 West Green Road London N15 3PL
 www.oarch.co.uk

DRAWING TITLE
PROPOSED ELEVATIONS

SCALE	1 : 100@ A3	DRAWN BY	MP
DATE		CHECKED BY	RL
JOB No.	XXX	DWG No.	A301
STAGE	PLANNING		