

WINDOW FRAME double sliding sash operation:
to be custom-made from Douglas Fir or other
approved treated softwood. White paint finish.

To be supplied by Mumford and Wood Ltd.
(or other approved fabricator)

Glazed with sealed 24mm double glazing units,
toughened low E glass and argon fill cavities

SECTION SIZES AND MOULDINGS TO
MATCH EXISTING

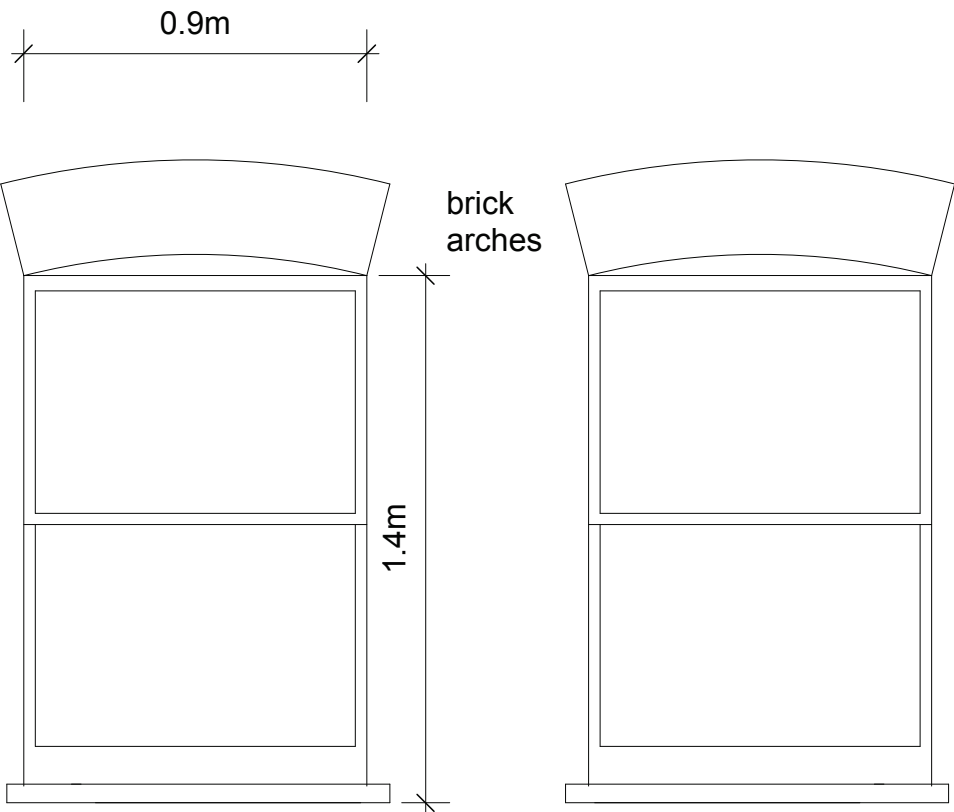

ELEVATION OF PROPOSED WINDOWS 1:20 SCALE

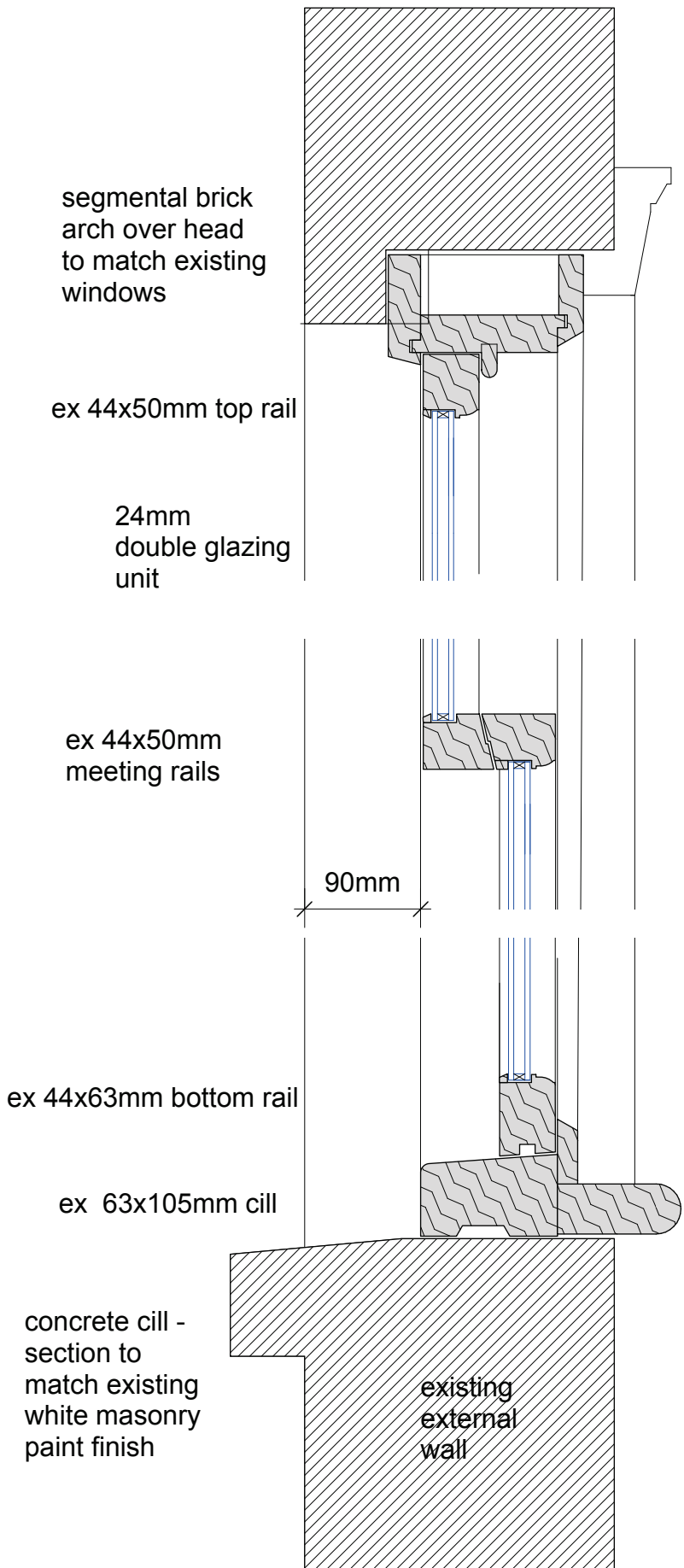

VERTICAL SECTION 1:5 SCALE

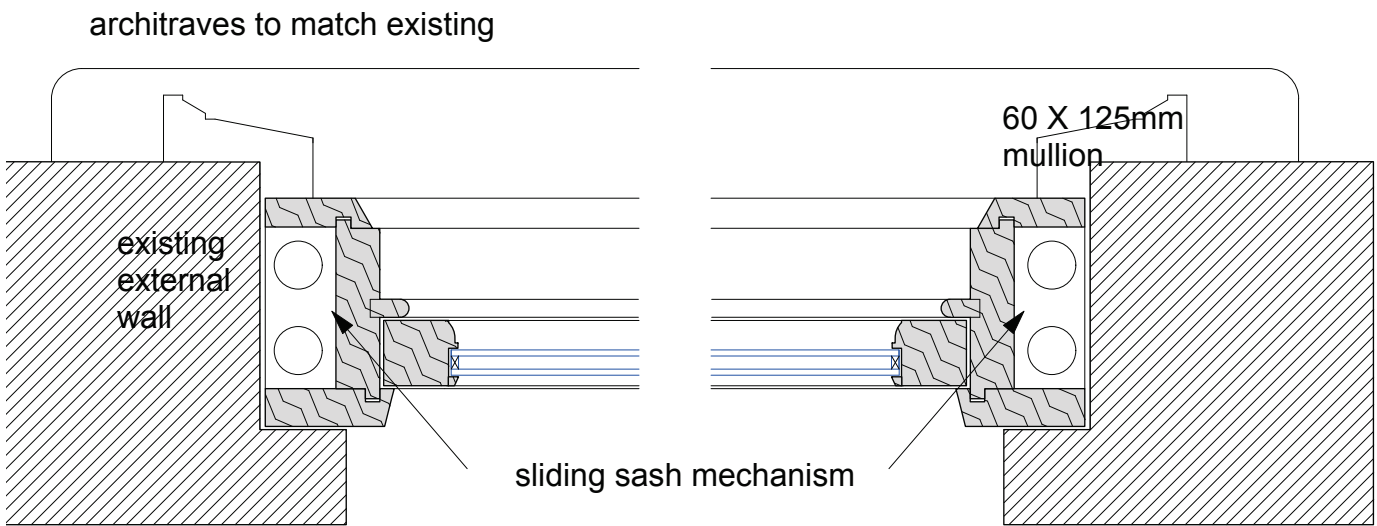

HORIZONTAL SECTION 1:5 SCALE

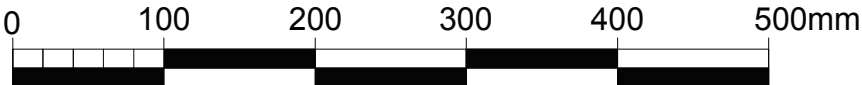

CLIENT:

PROJECT:

NEW WINDOW -
FIRST FLOOR FLAT
73 CANFIELD GARDENS
LONDON NW6 3EA

TITLE:

WINDOW DETAILS

DRAWING NO:

CG/PP/403 A

SCALE:

1:5
& 1:20
@ A3

DRAWN:

NAH

rev A

DATE:

26.10.2020

11.12.2020

NOTES:

This drawing and any other work executed
from will remain copyright.
This drawing is not to be replaced for the
purposes of setting out and any discrepancies
found on this drawing and any other must
be reported to the designers immediately
upon discovery.

noelle hughes,
architect

30 quemerford road
london n7 9sg

0744 5931840