

Notes: New timber windows throughout to accomodate new wall thickness with insulated plasterboard.  
60mm insulated plasterboard to be added to all internal faces of external walls.  
Existing floorboards to be sanded and made good throughout

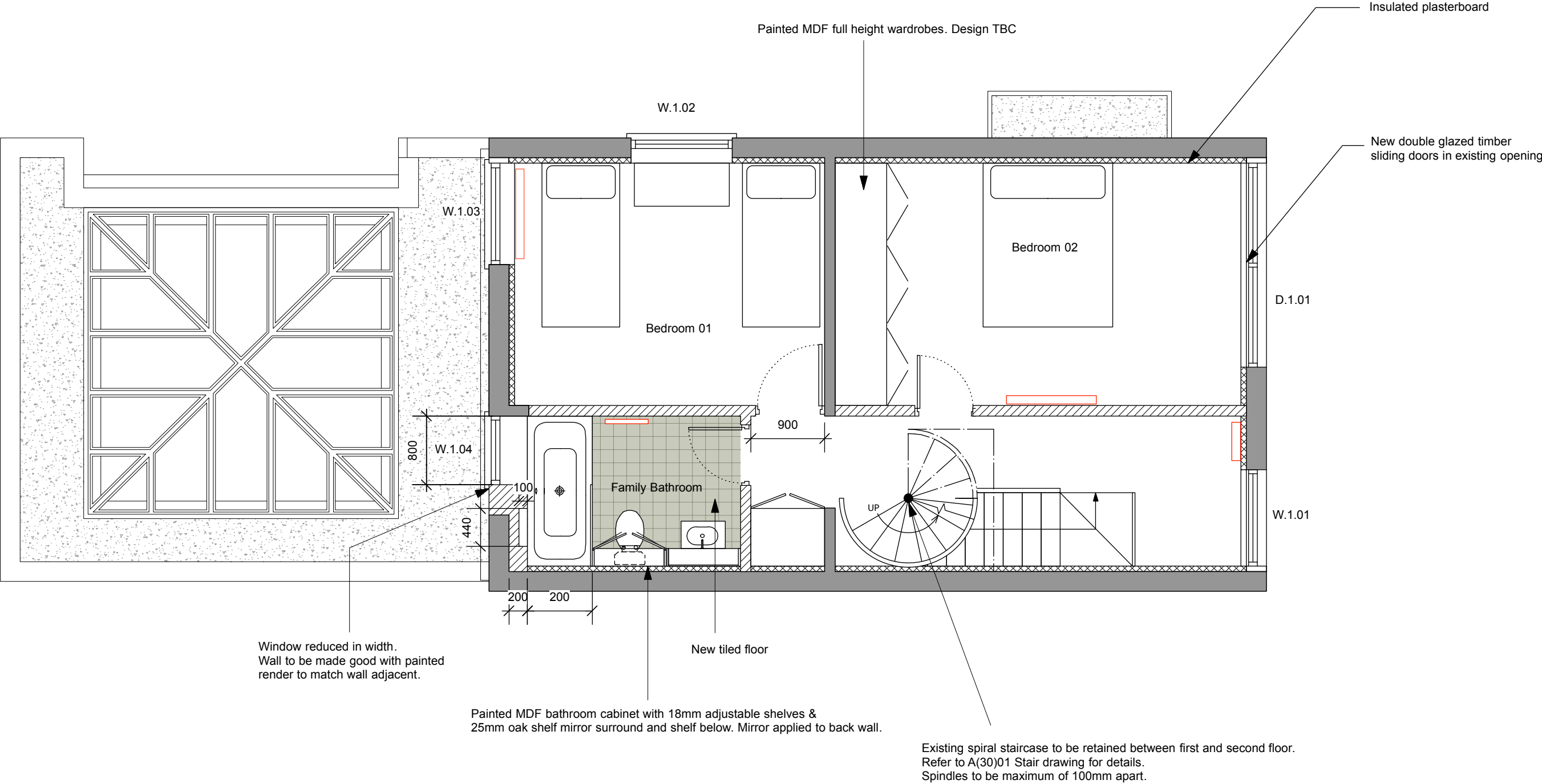

Revision			
A	21.09.20	Issued for Comment	D 14.10.20 Issued for Planning
B	27.09.20	Issued for Comment	E 19.11.20 Issued for Construction
C	01.10.20	Issued for Structural Engineer	

Notes:  
All dimensions in millimetres.  
In event of discrepancy contact architect for clarification prior to proceeding.

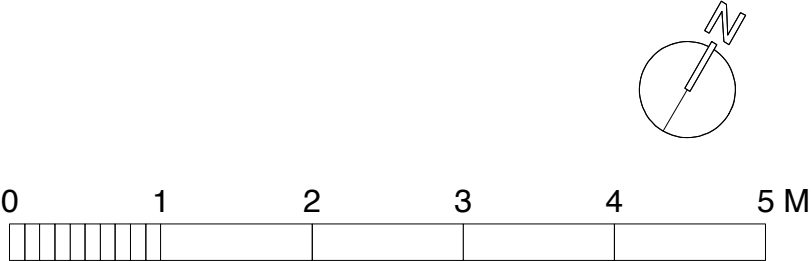

CLIENT  
PROJECT  
DRAWING TITLE  
DRAWING NUMBER  
SCALE  
DATE

Vanessa & Gabriel Grey-Hernandez  
19 Torriano Cottages  
Proposed First Floor  
L(00)02  
1:50@A3  
17.09.20

mwa

11 MELBOURNE ROAD LONDON E17 6LR  
t: 07779 626845  
e: melanie@melaniewhittingtonarchitects.com