



Notes:

1. New timber windows throughout to accommodate new wall thickness with insulated plasterboard
2. Kitchen by others to be fitted by Contractor. Carcasses to be IKEA with bespoke doors made to fit.
3. 60mm Insulated plasterboard to be fitted to the inside face of all external walls.
4. Electrical meter to be moved to new location in Utility Cupboard or under stairs - location TBC
5. New timber flooring to be laid throughout the ground floor
6. Wet underfloor heating throughout ground floor.

Legend

-  New wall
-  Existing wall

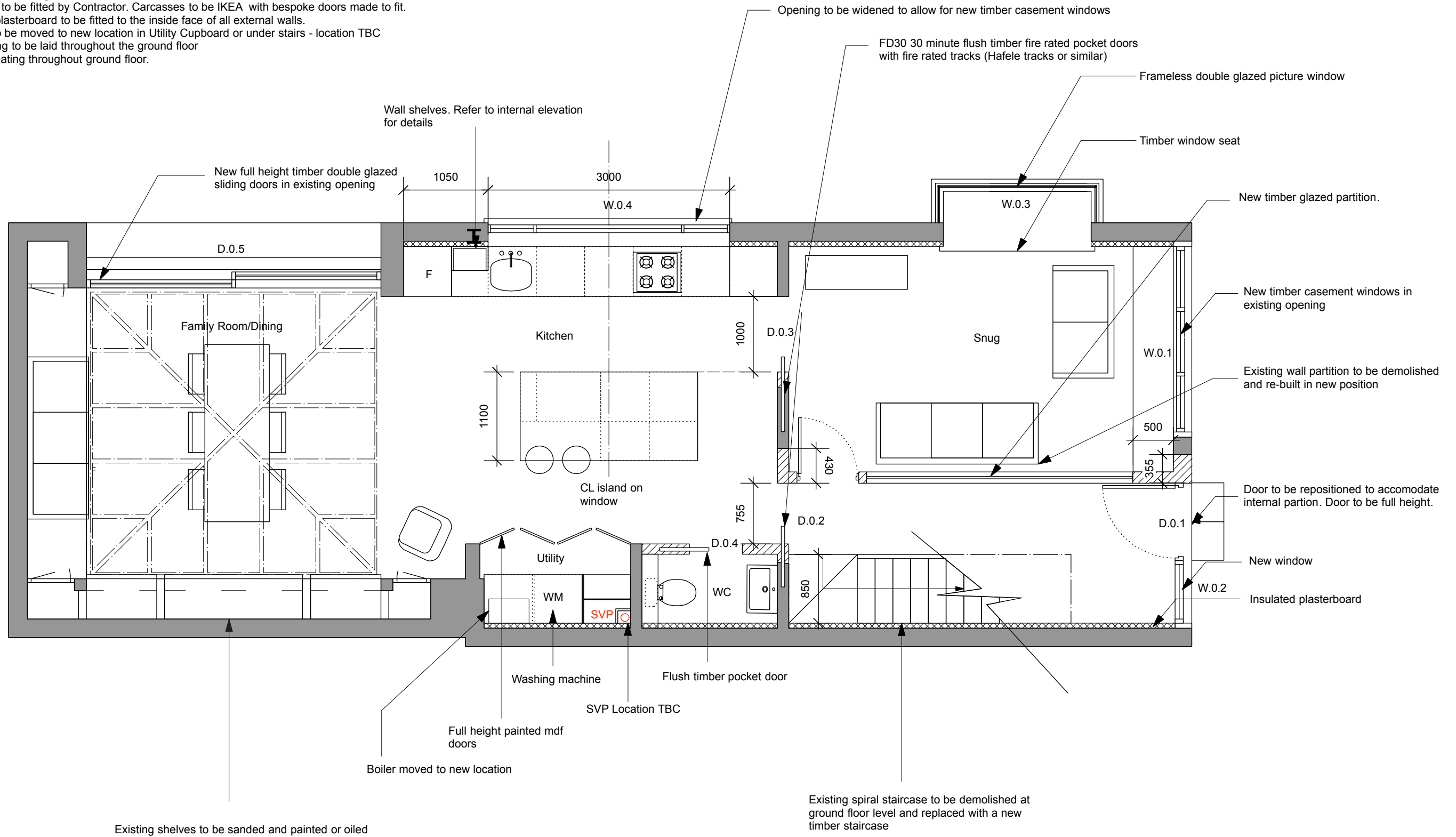

Revision

A	21.09.20	Issued for Comment	14.10.20	Issued for Planning
B	27.09.20	Issued for Comment	19.11.20	Issued for Construction
C	01.10.20	Issued for Structural Engineer		

Notes:
All dimensions in millimetres.
In event of discrepancy contact architect for clarification prior to proceeding.



CLIENT PROJECT
DRAWING TITLE
DRAWING NUMBER
SCALE
DATE

Vanessa & Gabriel Grey-Hernandez
19 Torriano Cottages
Proposed Ground Floor
L(00)01
1:50@A1
17.09.20

mwa 11 MELBOURNE ROAD LONDON E17 6LR
t: 07779 626845
e: melanie@melaniewhittingtonarchitects.com