



PROPOSED NEW WINDOW -
Double sliding sash window -
clear glazed, timber frame
construction. Painted white



NEW PARTITIONS



PROPOSED REAR ELEVATION

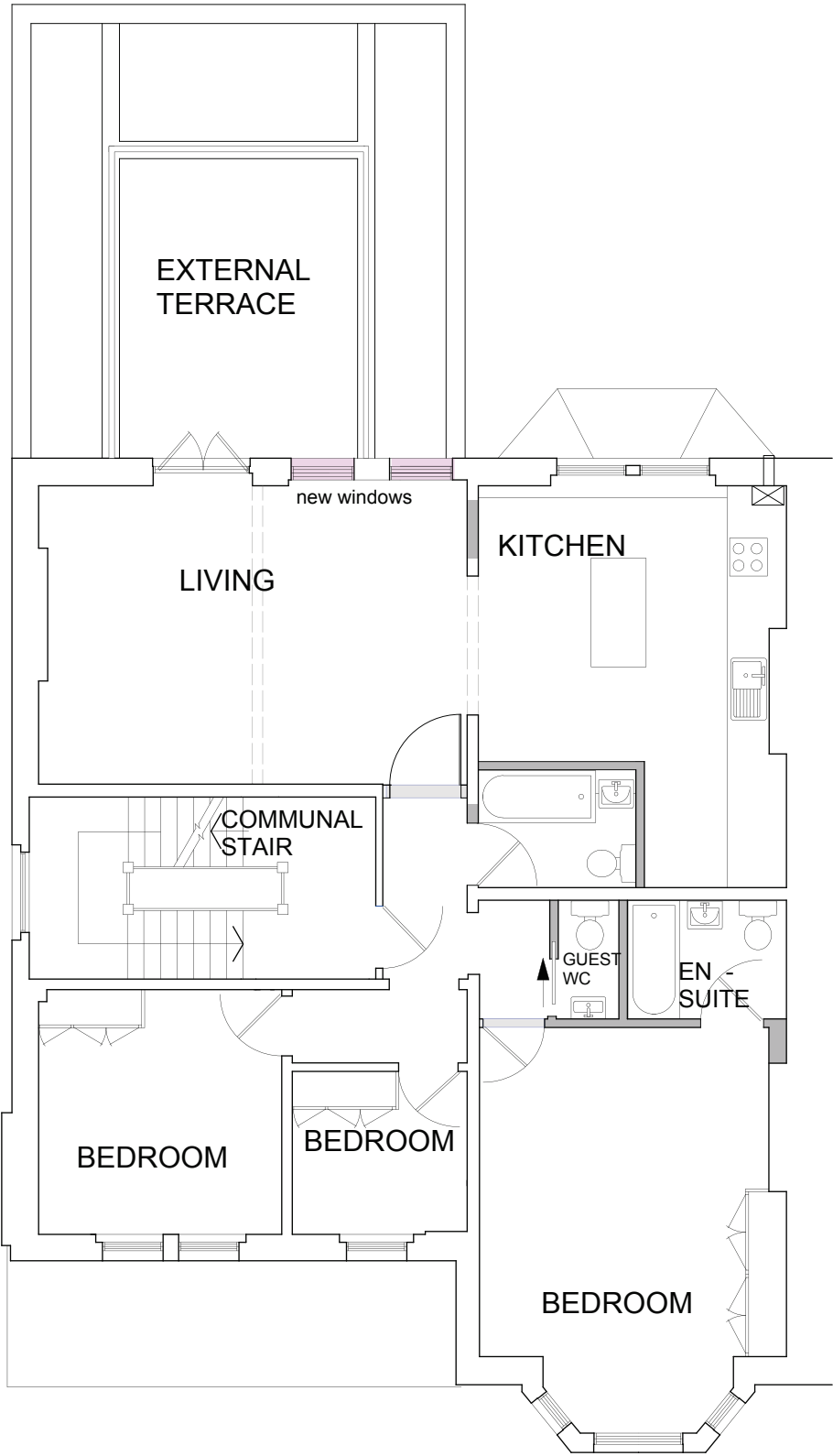

PROPOSED FIRST FLOOR PLAN

CLIENT:

PROJECT:
NEW WINDOW -
FIRST FLOOR FLAT
73 CANFIELD GARDENS
LONDON NW6 3EA

TITLE:

PROSED PLAN
& ELEVATIONS

DRAWING NO:

CG/PP/402 A

SCALE:	DRAWN:	DATE:
1:100 @ A3	NAH rev A	18.09.2020 09.12.2020

NOTES:

This drawing and any other work executed from will remain copyright.
This drawing is not to be replaced for the purposes of setting out and any discrepancies found on this drawing and any other must be reported to the designers immediately upon discovery.

noelle hughes,
architect

30 quemerford road
london n7 9sg

0744 5931840