

Proposed Second Floor Plan
1:100

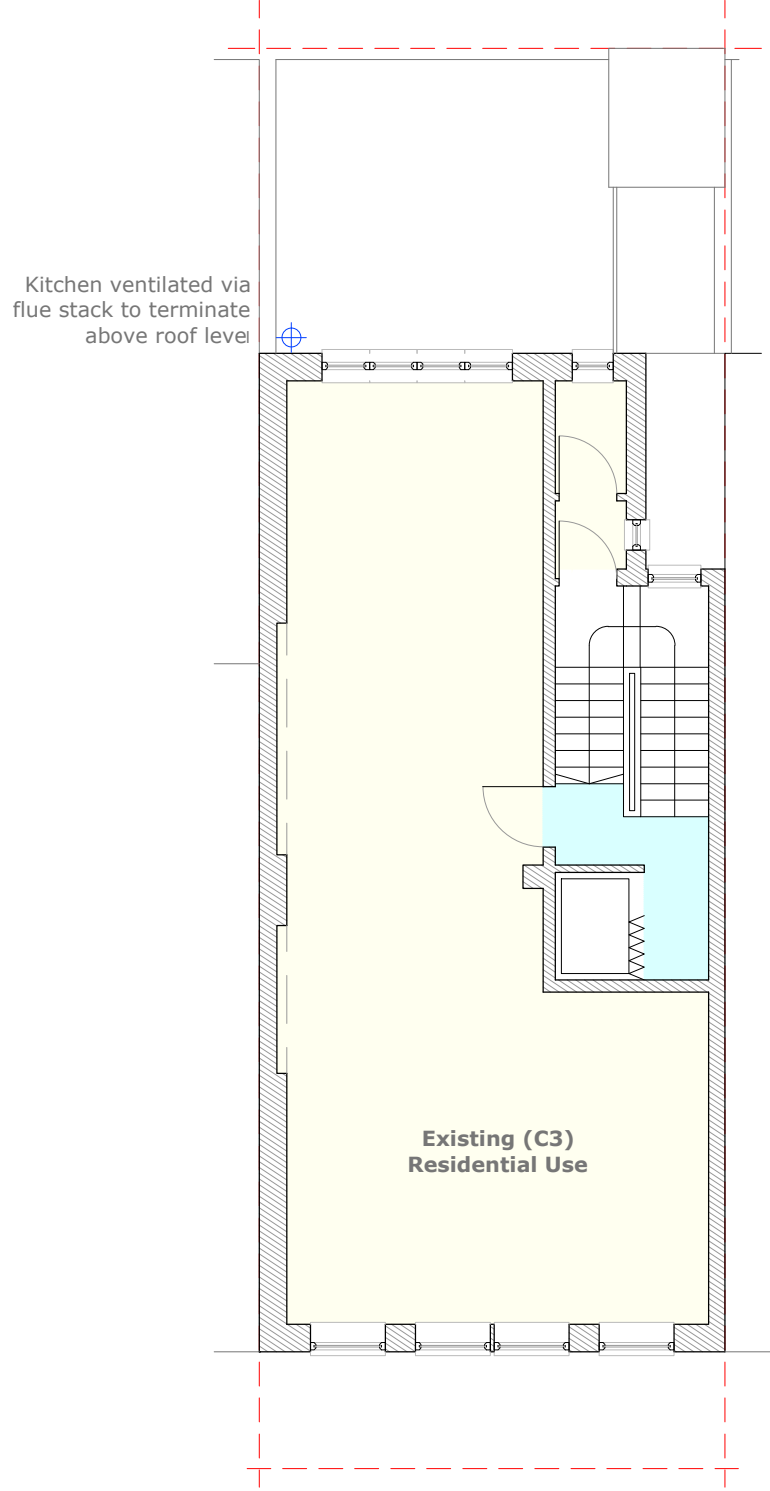

Proposed Third Floor Plan
1:100

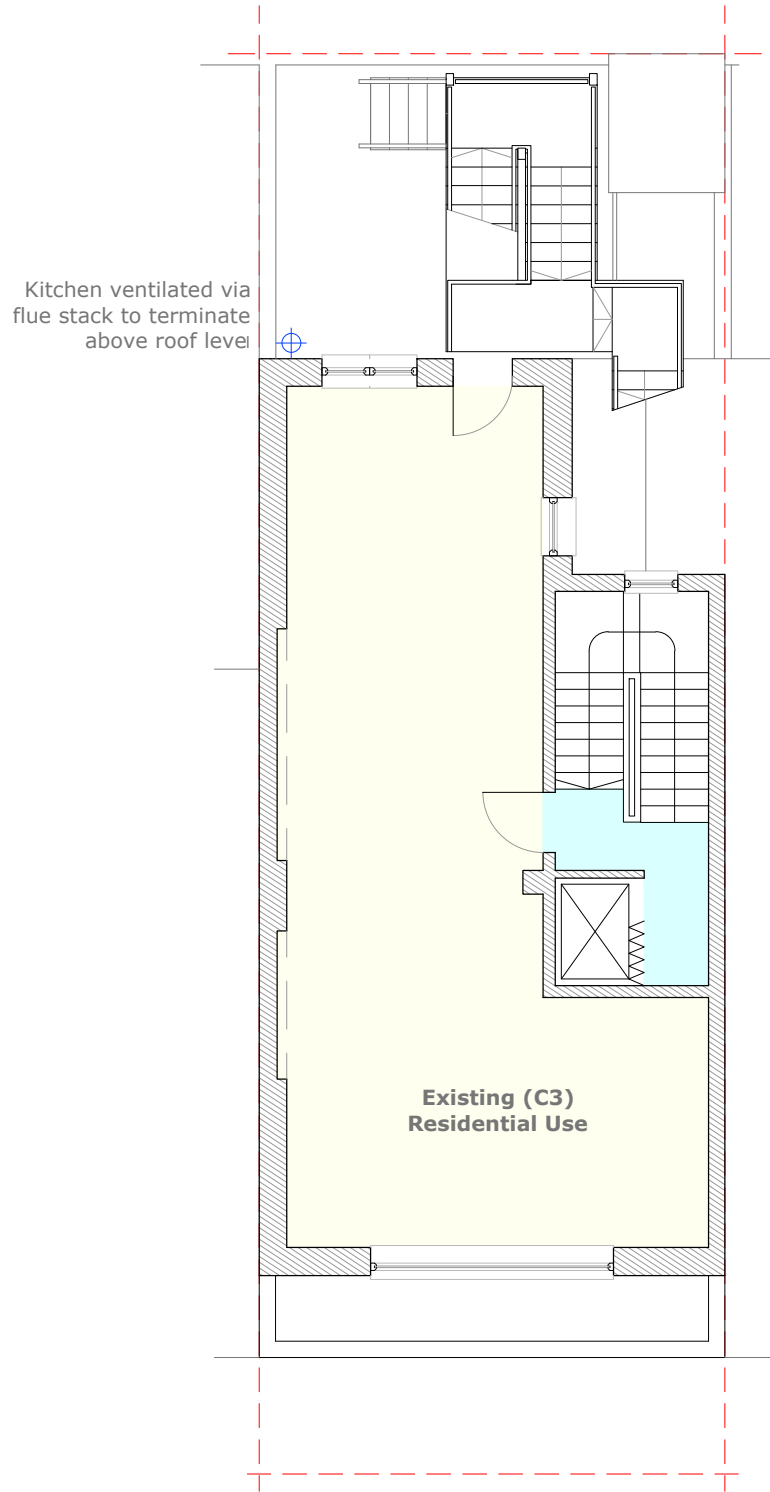

Proposed Fourth Floor Plan
1:100

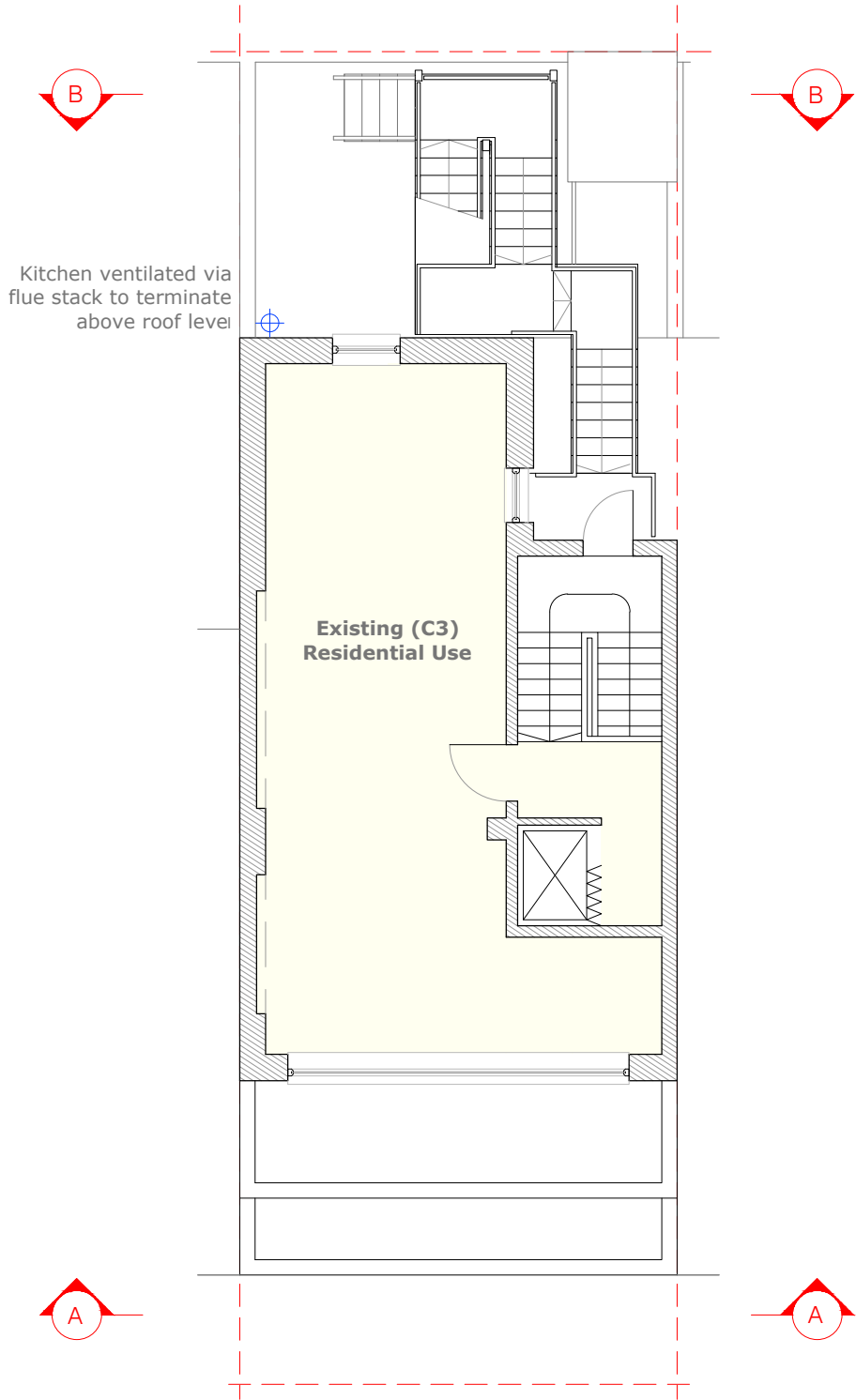

Proposed Fifth Floor Plan
1:100

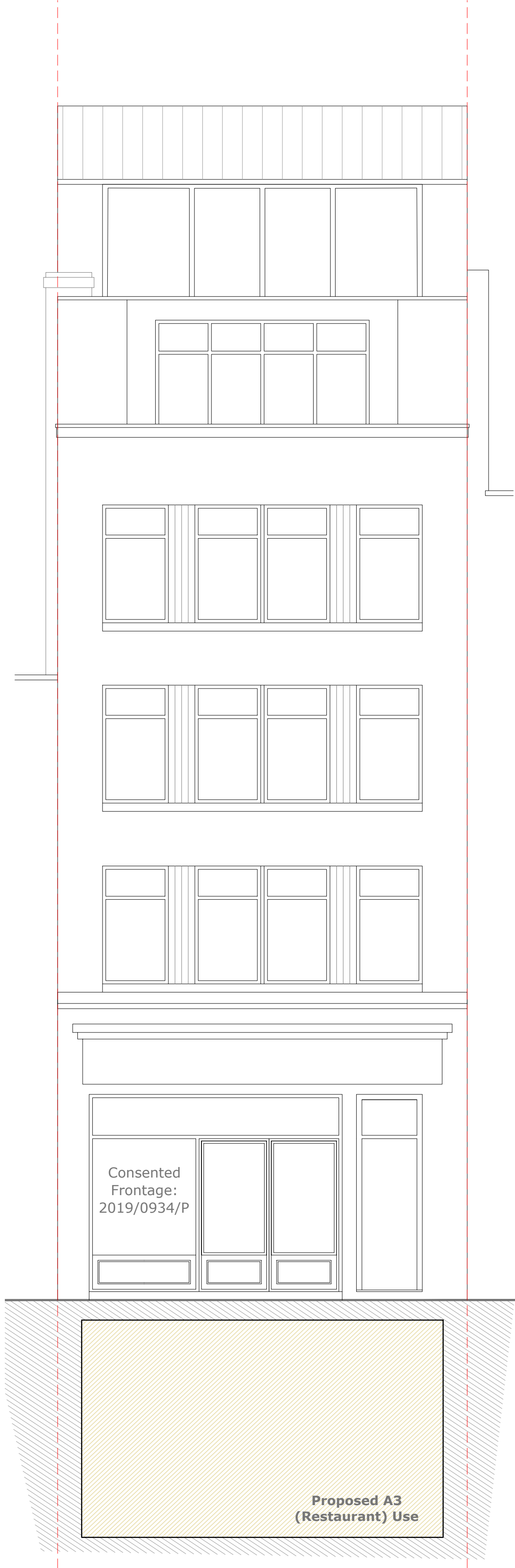

Proposed Front Elevation (AA)

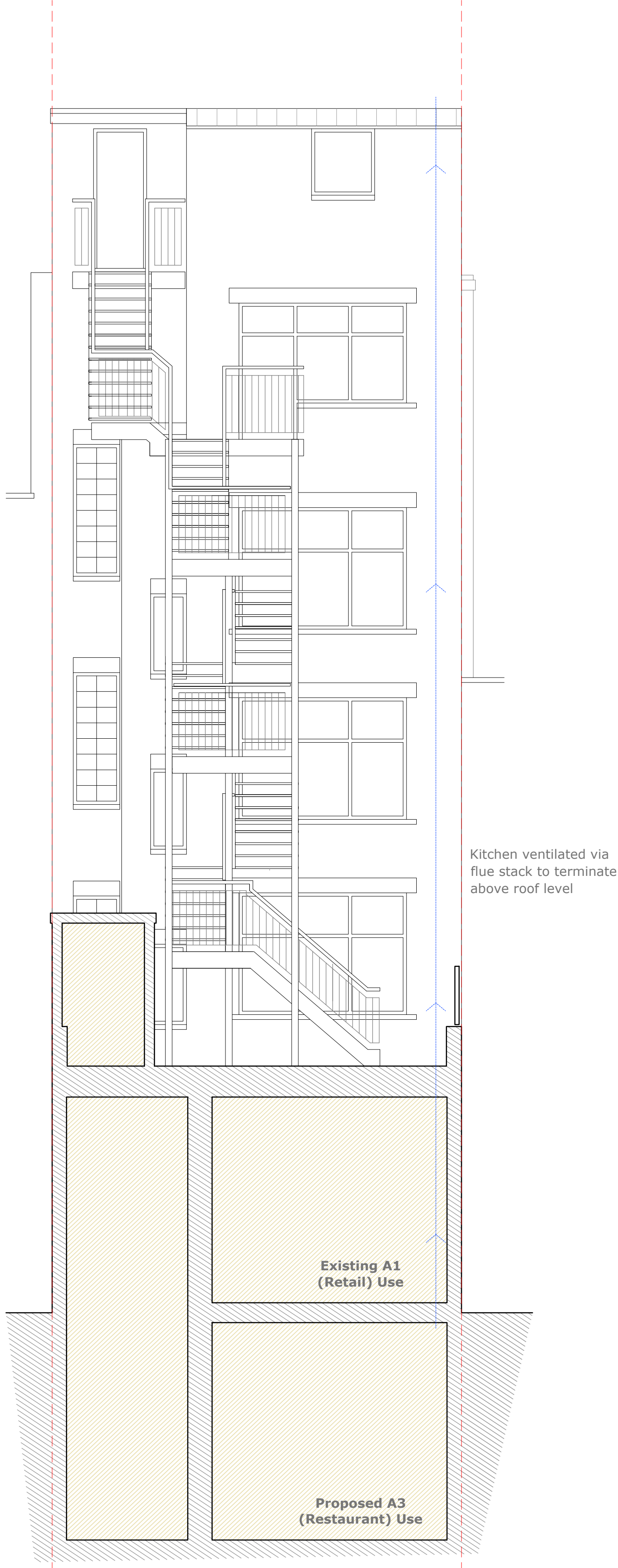

Proposed Rear Elevation (BB)



notes

Permission is granted to scale from this drawing for the purpose of Local Authority Planning Approval only. In all other circumstances DO NOT scale from this drawing, please contact this office for any additional information required. Contractors, Sub Contractors and Suppliers are to check all relevant dimensions and levels of site and building before commencing any shop drawings or building work. Ordnance Survey information is reproduced under Crown Copyright 2016 ©. All rights reserved. Licence number 1000047474. This drawing is the copyright of D84 architects ltd ©

RIBA 
Chartered Practice

This drawing must be read in conjunction with related D84 drawings as scheduled in the Drawing Register.
This drawing must also be read in conjunction with the relevant consultants, specialists & sub-contractor drawings:

revisions		date		
P1	Preliminary Issue	26.06.20		
P2	Amendments to frontage	08.12.20		

D84 architects

17 Pembroke Road
Portsmouth
PO1 2NT

Telephone
+44 (0)2392 177850
+44 (0)7790 322989

Email
mail@D84architects.co.uk
Web
www.D84architects.co.uk

Project
76B Neal Street, London
WC2H 9PL

Title
Proposed Upper Floor Plans
and Building Elevations

Status PRELIMINARY		
Drawn KR	Checked	Date Jun '20
Project No. D8419_37	Scale 1:50@A1	
Drawing No. D8419_37/16	Rev	P2