

01
30.302
Detail 1
Scale 1:5 @ A3

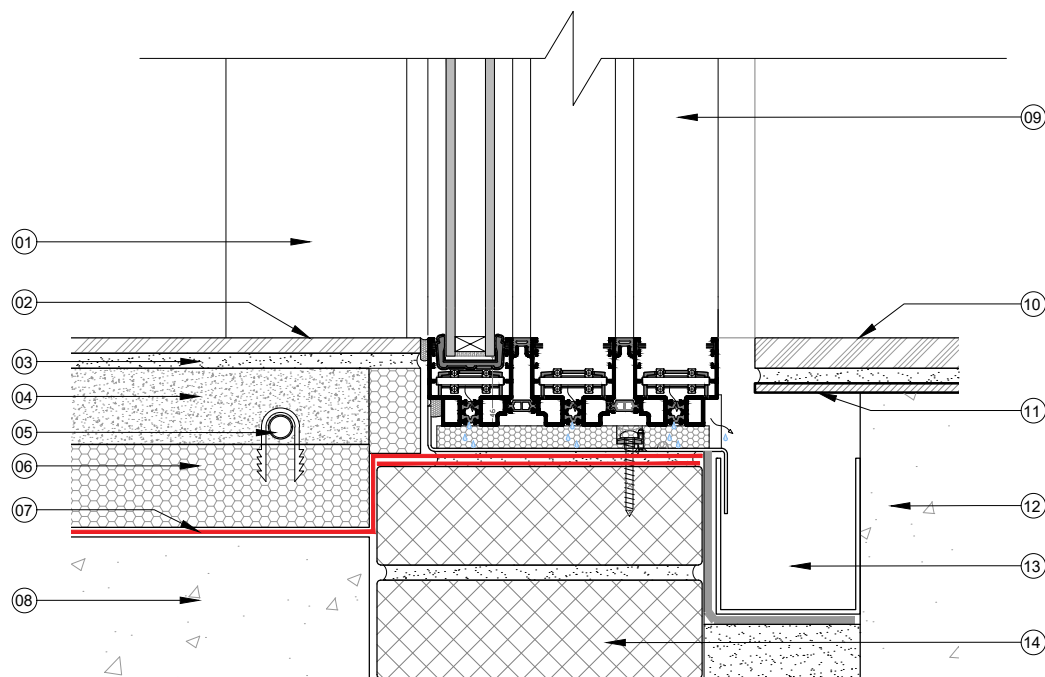

01
30.302
Detail 2
Scale 1:5 @ A3

PROPOSED GLAZING: VITROCSA V32 SLIDING DOORS SYSTEM
THREE SLIDING PANES ON A TRI-RAIL, CORNER DETAIL.
V32 system is thermally reinforced with a profiled fiber glass.
32mm glazing: 6 mm "low-e" toughened glass + 20mm argon filled cavity +
6 mm toughened glass. U glass : 1.1W/(m².K)
Colour: PPC white

Notes:

- Existing plywood board
- Existing 133x203 UB steel beam
- New 150mm Kingspan TP10 PIR insulation board
- 52.5mm insulated plasterboard
- Plaster skim finish painted white
- Existing lead roof covering
- Pressed aluminium gutter and downpipe. PPC colour white
- 15mm dense external wall insulation
- New 200x150 unequal angle bolted on existing steel beam to SE specifications. 200x5mm plate welded at the base of the unequal angle section
- Sto decorative render. Colour: White
- Drip bead
- Vitrocsa V32 tri-rail sliding door system. Colour: White
- Existing circular metal column

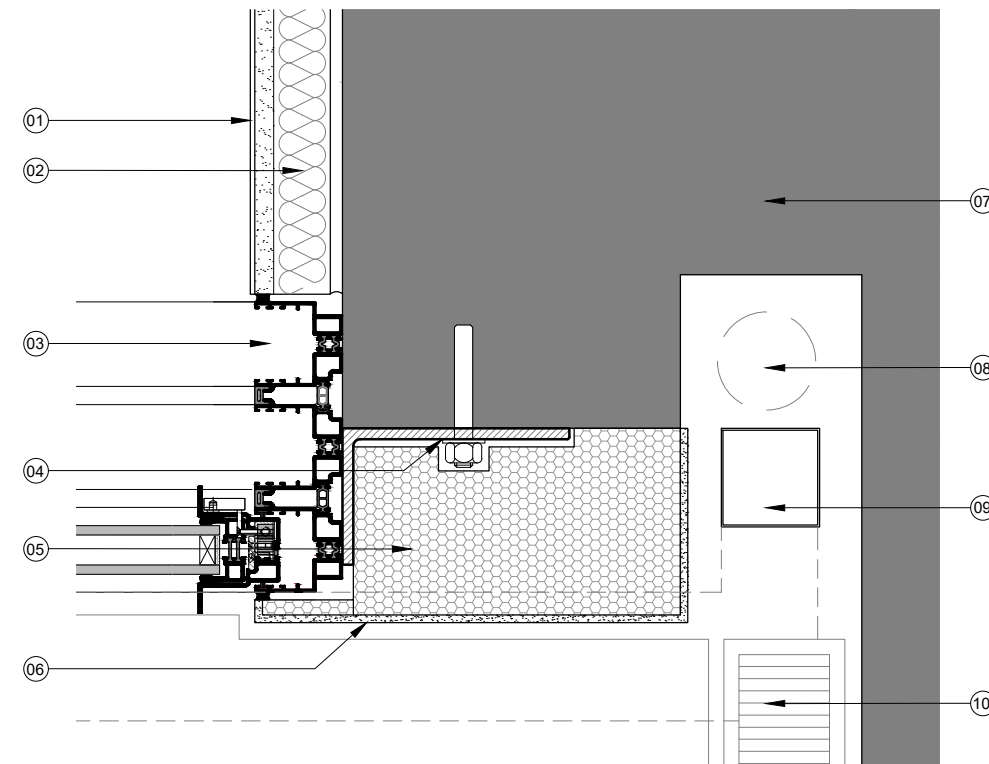

01
30.302
Detail 3
Scale 1:5 @ A3

Notes:

- Existing circular steel column
- New large porcelain floor tiles
- Ditramat and tile adhesive
- 40mm flexible liquid screed for UFH systems
- UFH pipes
- 50mm PIR floor insulation board
- DPM lapped over DPC
- Existing concrete slab
- Vitrocsa V32 tri-rail sliding door system
- 20mm exterior tiles
- galvanised steel plate to support edge of the tiles to create 20mm drainage gap
- Exterior slab / structure. Details to follow on a separate application
- Surface water drainage channel
- Concrete blocks to form upstand

Notes:

- Plaster skim finish painted white
- 52.5mm insulated plasterboard
- Vitrocsa V32 tri-rail sliding door system
- 150x90mm unequal angle steel section fixed with chemical anchors to the existing masonry wall
- External insulation board
- Sto decorative render. Colour: White
- Existing masonry wall
- Existing RWP location
- New pressed aluminium downpipe. PPC colour white
- New garden drainage system. Details to follow on a separate application

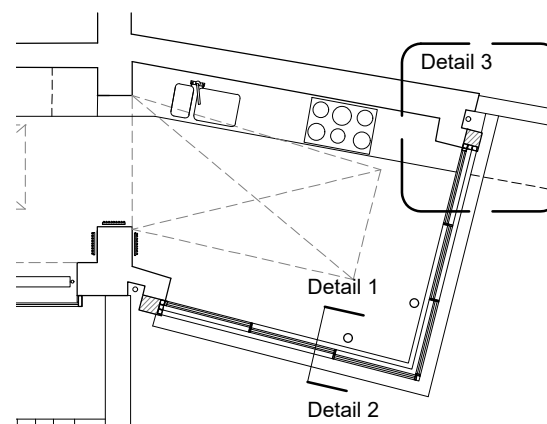

Rev.	Description.	By	Date
01	For Planning / Listed Building Consent	MC	08.12.20

Client
Mr & Mrs Johnson

Project
6 St George's Terrace

Title
Proposed Sliding Doors Details

Project No. Drawing No. Rev.
20-14 30.302 -

Scale
Drawn
Date
08.12.20

The Contractor is to take and check all dimensions on site before work commences. Discrepancies must be reported to the Architect. Subcontractors must verify all dimensions on site before making a shop drawing or commencing manufacturing. This drawing is copyright. ©

© Copyright Coste + Beno Ltd
20 Leaf Close, Northwood, London
HA6 2YY
Phone. 0776 703 7572 / 07563 801 101
info@costeandbeno.co.uk
www.costeandbeno.co.uk