

Existing decayed timber  
lintel

01  
30.303  
Existing Lintel and Parapet Details  
Scale 1:10 @ A3

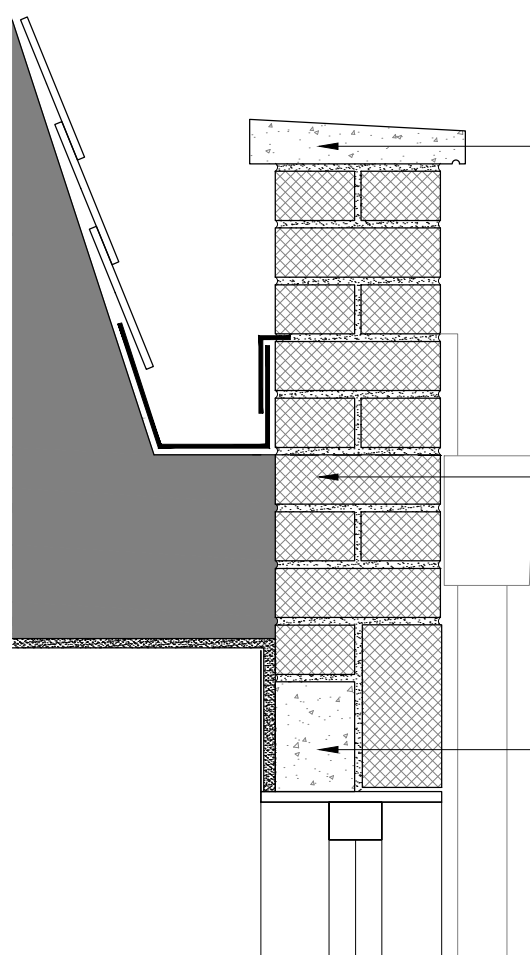

Concrete coping stone to  
match existing

Build new parapet wall. Use  
reclaimed bricks to match  
existing

New precast concrete lintel  
140x100mm. The lintel to bear  
min. 200mm on the brickwork  
on each side

02  
30.303  
Proposed Lintel and Parapet Details  
Scale 1:10 @ A3

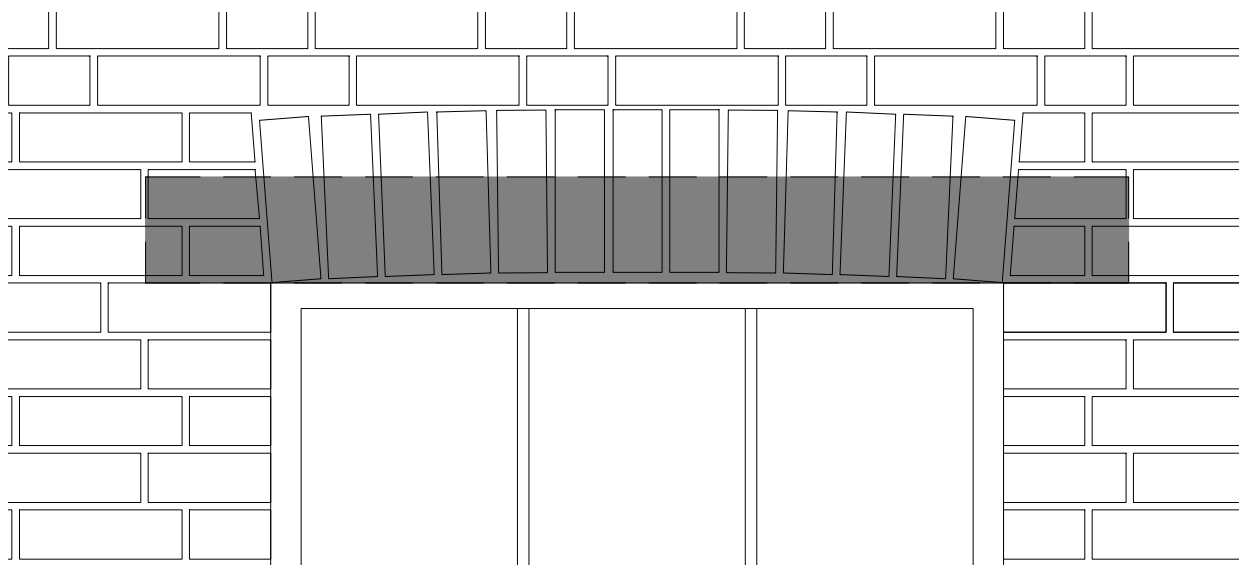

03  
30.303  
Proposed Elevation Lintel detail  
Scale 1:10 @ A3

Rev.	Description.	By	Date
01	For Planning / Listed Building Consent	MC	08.12.20

Client  
**Mr & Mrs Johnson**

Project  
**6 St George's Terrace**

Title  
**Proposed Lintel and Parapet Details**

Project No.	Drawing No.	Rev.
<b>20-14</b>	<b>30.303</b>	<b>-</b>

Scale  
Drawn  
-  
Date  
04.12.20

The Contractor is to take and check all dimensions on site before work commences. Discrepancies must be reported to the Architect. Subcontractors must verify all dimensions on site before making a shop drawing or commencing manufacturing. This drawing is copyright. ©

© Copyright Coste + Beno Ltd  
20 Leaf Close, Northwood, London  
HA6 2YY  
Phone. 0776 703 7572 / 07563 801 101  
info@costeandbeno.co.uk  
www.costeandbeno.co.uk