

© COPYRIGHT
The copyright in this drawing is vested in Sheppard Robson and no license or assignment of any kind has been, or is, granted to any third party whether by provision of copies or originals or otherwise unless agreed in writing.

DO NOT SCALE FROM THIS DRAWING
The contractor shall check and verify all dimensions on site and report discrepancies in writing to Sheppard Robson before proceeding work.

FOR ELECTRONIC DATA ISSUE
Electronic data / drawings are issued as 'read only' and should not be interrogated for measurement. All dimensions and levels should be read only from those values stated in text on the drawing.

NOTES

KEY

- RETAIL
- HOTEL
- SOCIAL RENT
- PRIVATE
- PLANT

REV.	DATE	AMENDMENT
PO1	12.11.20	PLANNING

KEYPLAN

CLIENT

SHEPPARD ROBSON

77 Parkway Camden Town London NW1 7PU
T: +44 (0)20 7504 1700 E: london@sheppardrobson.com

PROJECT
HAVERSTOCK HILL

SCALE@A1	DATE	ORIGINATOR	CHECKED	AUTHORISED
1:100	12.11.2020	CM	MA	DB

TITLE
SECTION BB

STATUS
S2

PURPOSE OF ISSUE
PLANNING

DRAWING NO.
6432 - SRA - XX - XX - DR - A - 02 262

REV.
P01

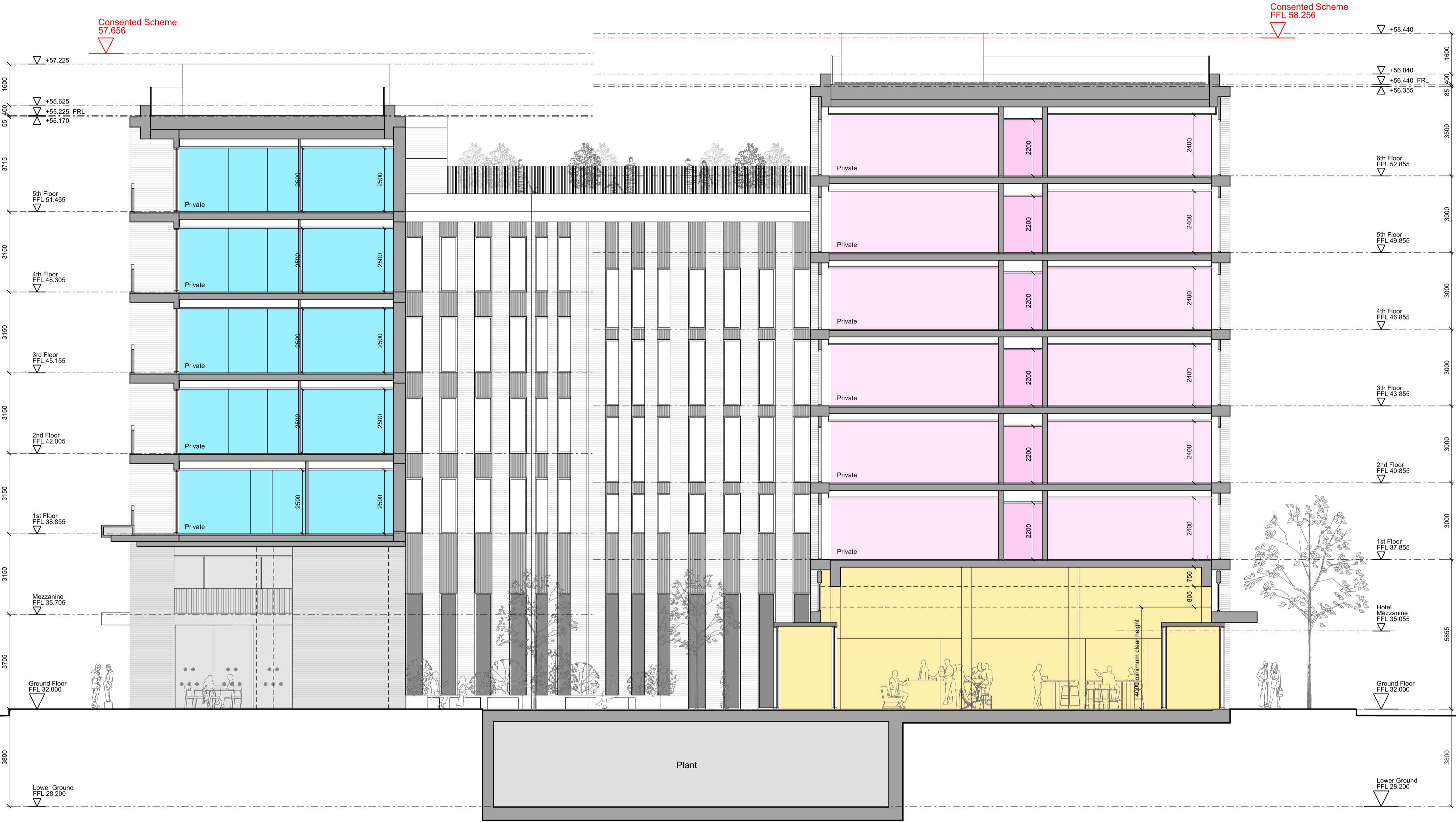

NOTES

KEY

- RETAIL
- HOTEL
- SOCIAL RENT
- PRIVATE
- PLANT

REV.	DATE	AMENDMENT
P01	12.11.20	PLANNING

KEYPLAN

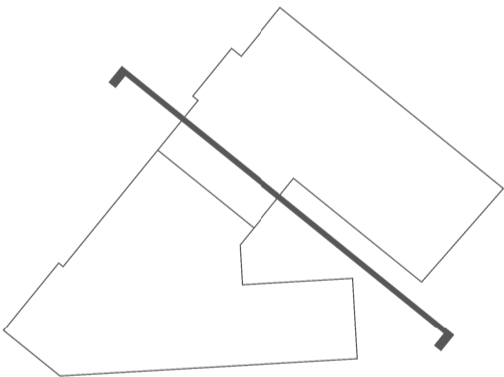

CLIENT

SHEPPARD ROBSON

77 Parkway Camden Town London NW1 7PU
T: +44 (0)20 7504 1700 E: london@sheppardrobson.com

PROJECT
HAVERSTOCK HILL

SCALE@A1	DATE	ORIGINATOR	CHECKED	AUTHORISED
1:100	12.11.2020	CM	MA	DB

TITLE
SECTION CC

STATUS	PURPOSE OF ISSUE
S2	PLANNING

DRAWING NO. **6432 - SRA - XX - XX - DR - A - 02 263** REV. **P01**

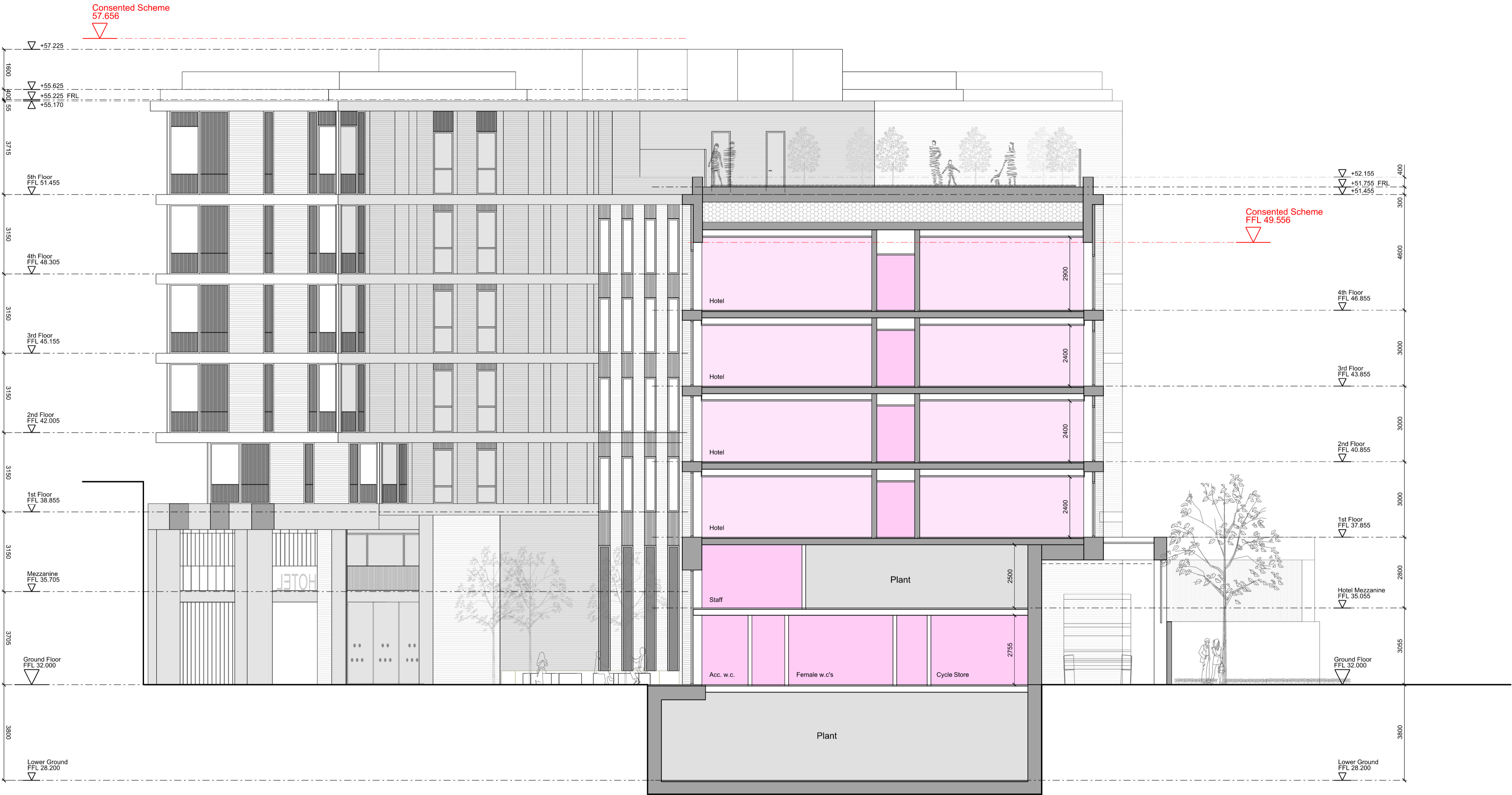

NOTES

KEY

- RETAIL
- HOTEL
- SOCIAL RENT
- PRIVATE
- PLANT

REV.	DATE	AMENDMENT
P01	12.11.20	PLANNING

KEYPLAN

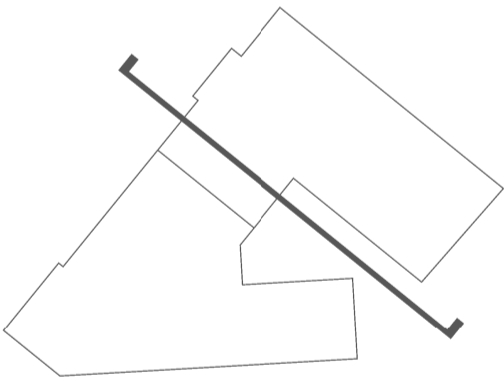

CLIENT

SHEPPARD ROBSON

77 Parkway Camden Town London NW1 7PU
T: +44 (0)20 7504 1700 E: london@sheppardrobson.com

PROJECT
HAVERSTOCK HILL

SCALE@A1	DATE	ORIGINATOR	CHECKED	AUTHORISED
1:100	12.11.2020	CM	MA	DB

TITLE
SECTION DD

STATUS
S2
PURPOSE OF ISSUE
PLANNING

DRAWING NO.
6432 - SRA - XX - XX - DR - A - 02 264
REV.
P01

