

NORTH EAST ELEVATION - REAR: EXISTING

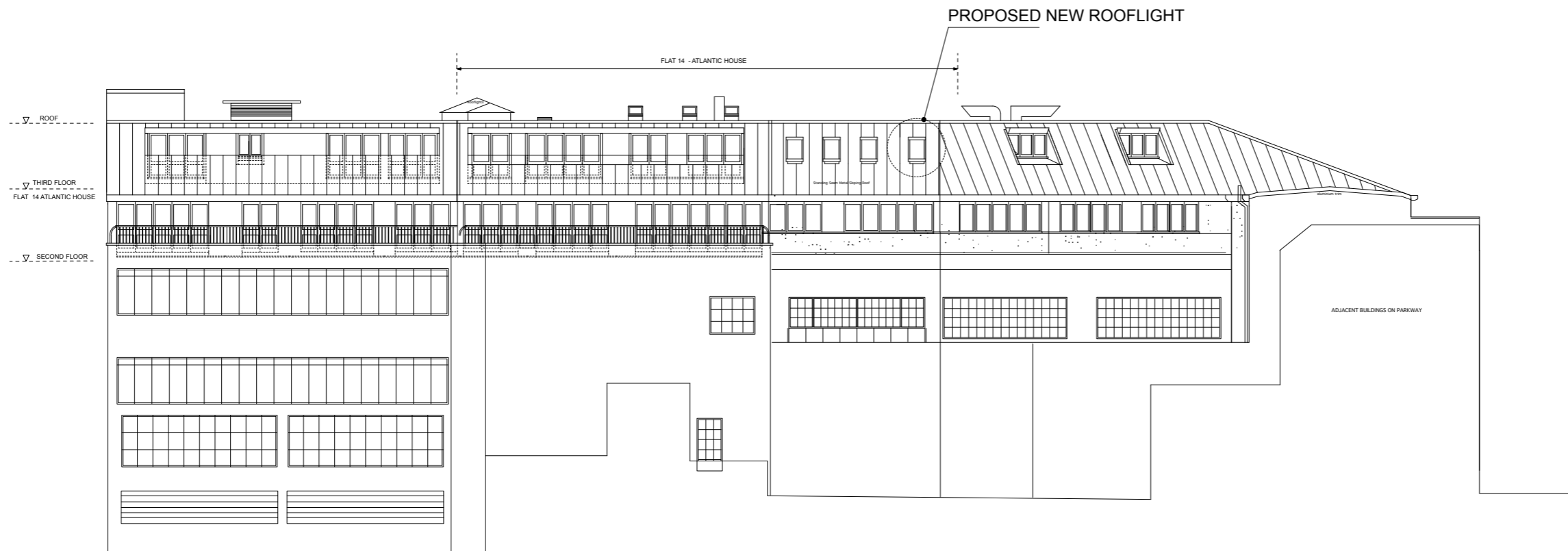

NORTH EAST ELEVATION - REAR: PROPOSED

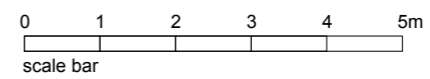

notes  
 SUBJECT TO SURVEY & DETAIL DESIGN  
 - BASED ON ORIGINAL CONSTRUCTION DRAWINGS

to be read in conjunction with all relevant information  
 DO NOT SCALE all dimensions to be verified on site  
 not for construction  
 the detail, dimensional and area information given  
 on the drawings/ documents relates to and is  
 reliant upon the information available. Due  
 allowance should be made for variations required  
 during design development at pre-construction and  
 construction stages.

revision	date	description
00	17.11.20	First Issue

**wcjw** ARCHITECTURE  
 + SPATIAL DESIGN  
 12 Montagu Place Marylebone London W1H 2ET  
 T +44(0)7816 790 154 E studio@workshopcjw.co.uk  
 wcjw - workshopcjwarchitects is the trading name of  
 workshopcjw ltd  
 a Limited Company registered in England No 7685779

project	<b>14 ATLANTIC HOUSE</b> 128 Albert Street London NW1 7NE
for	<b>Nicholas Ayre &amp; Nicholas Cresswell</b>
title	<b>ELEVATION</b> North East - Rear <b>Existing &amp; Proposed</b>
scale	<b>1:100@A1 1:200@A3</b>
status	<b>for information only</b>
drawing no	<b>211-PL-03</b>
revision	<b>00</b>