

FLAT 14 - ATLANTIC HOUSE  
SECTION AA: EXISTING

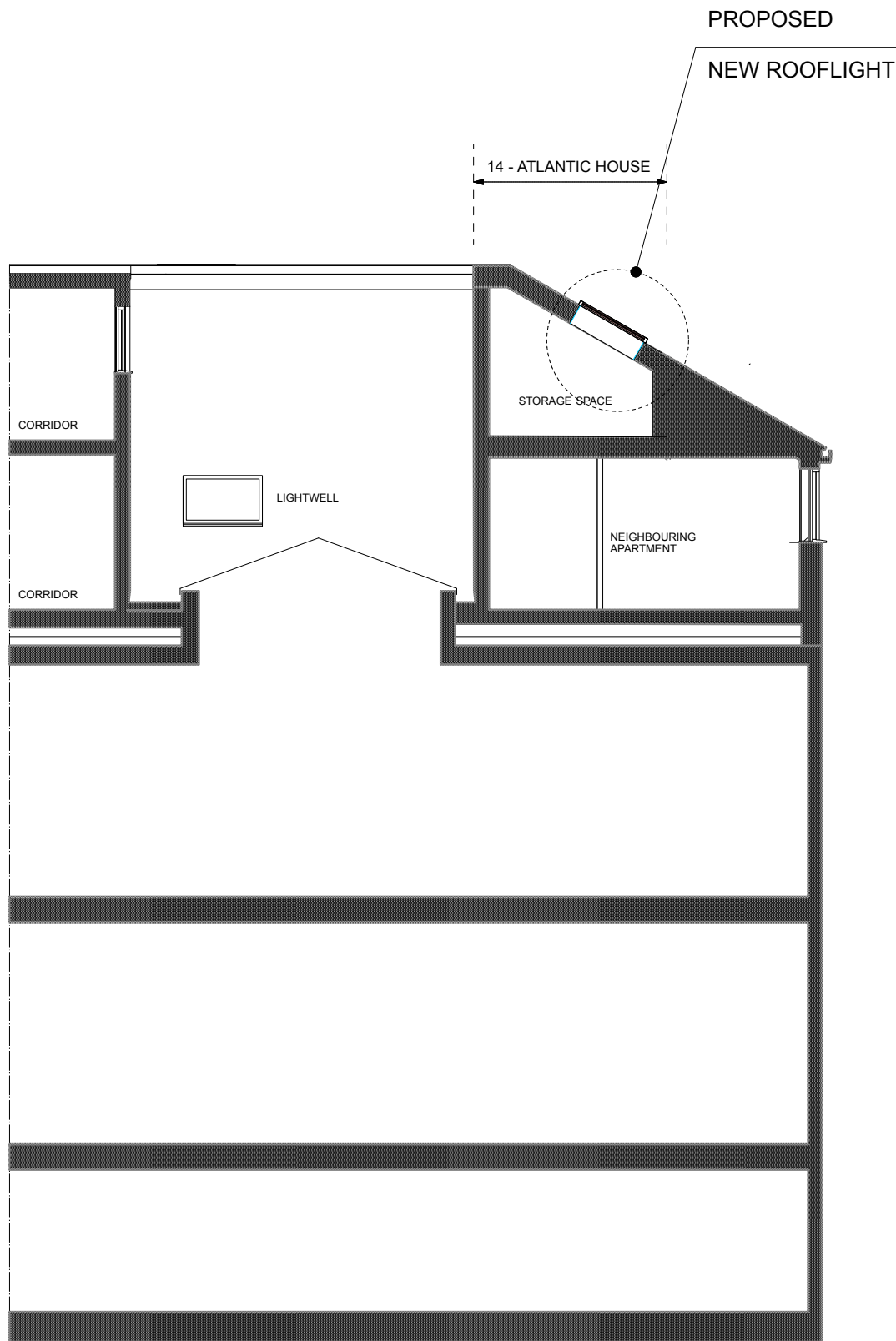

FLAT 14 - ATLANTIC HOUSE  
SECTION AA: PROPOSED

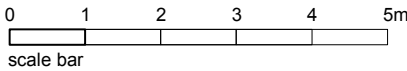

notes	
SUBJECT TO SURVEY & DETAIL DESIGN - BASED ON ORIGINAL CONSTRUCTION DRAWINGS	
to be read in conjunction with all relevant information <u>DO NOT SCALE</u> all dimensions to be verified on site not for construction the detail, dimensional and area information given on the drawings/ documents relates to and is reliant upon the information available. Due allowance should be made for variations required during design development at pre-construction and construction stages.	
revision	date
00	17.11.20 First Issue
<b>wcjjw</b> ARCHITECTURE + SPATIAL DESIGN 12 Montagu Place Marylebone London W1H 2ET T +44(0)7816 790 154 E studio@workshopcjwood.co.uk wcjjw - workshopcjwoodarchitects is the trading name of workshopcjwood ltd a Limited Company registered in England No 7685779	
project	14 ATLANTIC HOUSE 128 Albert Street London NW1 7NE
for	Nicholas Ayre & Nicholas Cresswell
title	Plan - 3rd FLOOR Existing
scale	1:50@A1 1:100@A3
status	for information only
drawing no	211-PL-02
revision	00