

Notes

Do not scale from this drawing. To be read in conjunction with all relevant Architects', Services and Structural Engineers' information. Architect to be immediately notified of discrepancies. Copyright belongs to Urbanist Architecture Ltd.

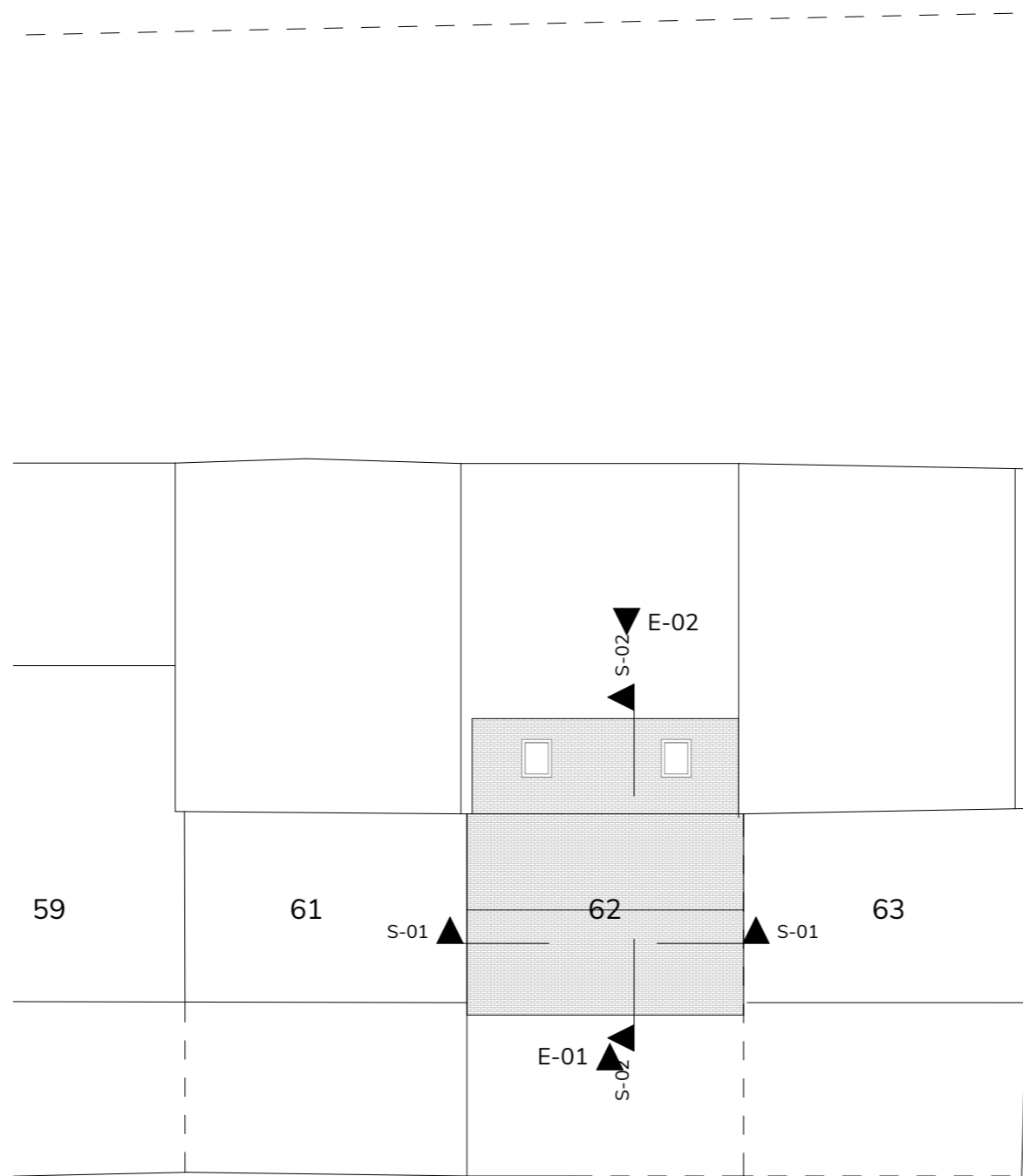

WESTCROFT CLOSE

Site Plan Existing
Scale: 1:200

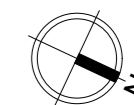
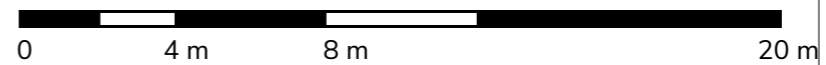

Urbanist Architecture

2 Little Thames Walk London SE8 3FB
2 Eaton Gate London SW1W 9BJ
T: 0203 793 7878
E: info@urbanistarchitecture.co.uk
W: www.urbanistarchitecture.co.uk

Project Description:

Certificate of Lawfulness for the existing use of a dwellinghouse as three self-contained flats.

Site Address:

62 Westcroft Close, London, NW2 2RR

Drawing Name:

Site Plans
Site Plan Existing

Drawing Status: Planning

Scale: 1:200 @A3 **Drawn:** AP
Date: 25/11/2020 **Checked:** NG

Drawing no

project	originator	zone	level	type	role	no.	rev
126 - NW2	- URB	- ZZ	- XX	- DR	- A	- 001	-#Revision 2RR

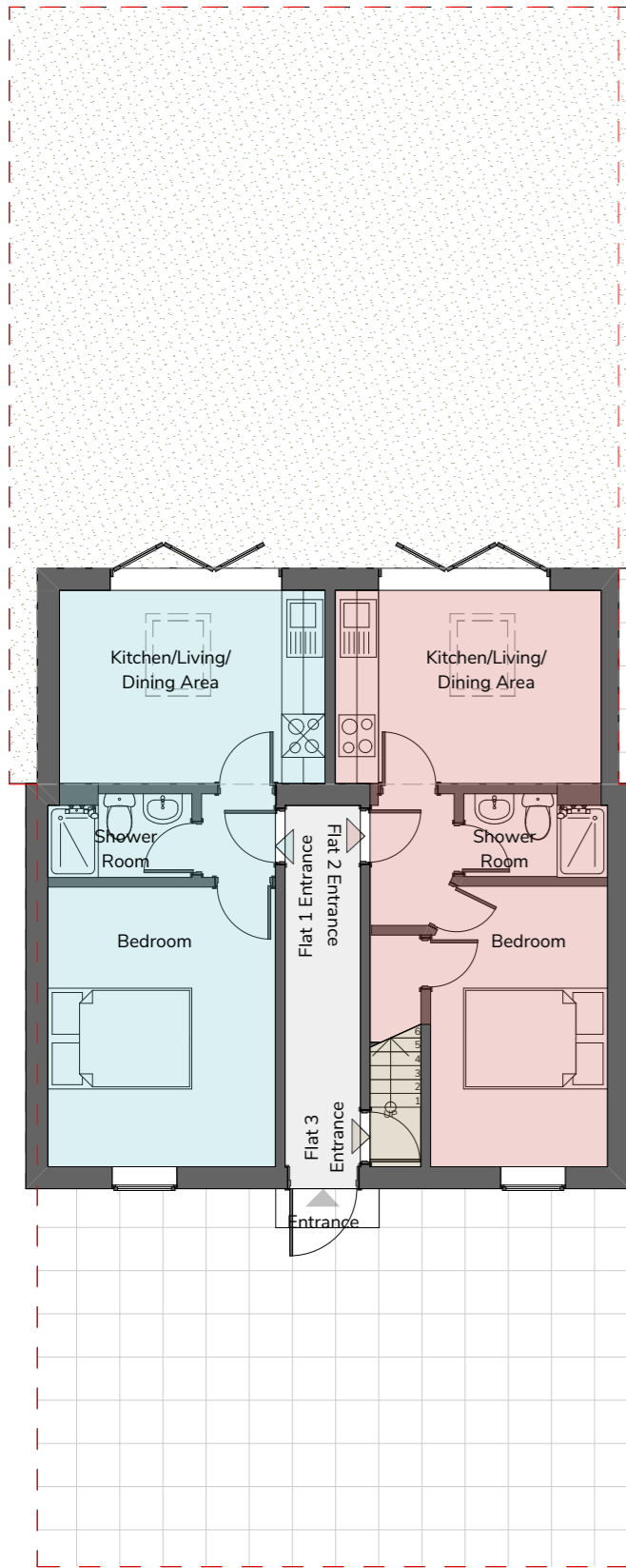

Ground Floor
Scale: 1:100

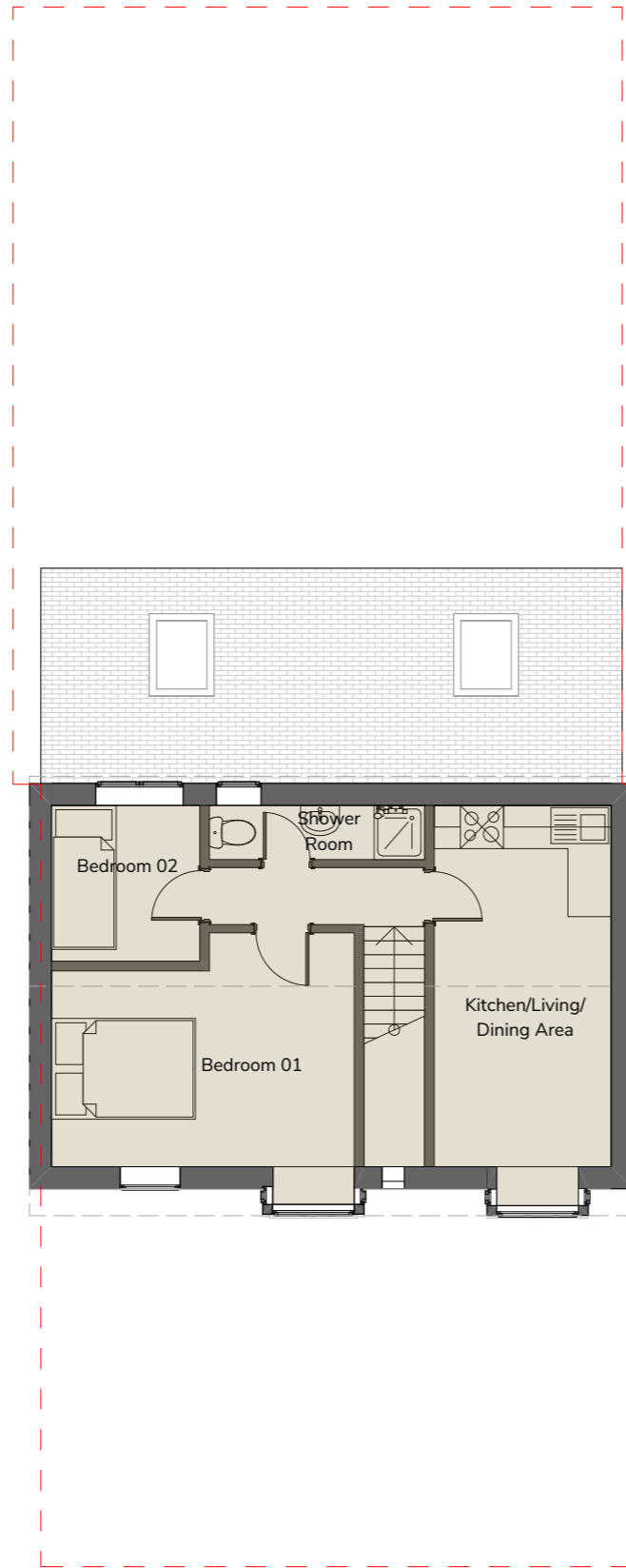

First Floor
Scale: 1:100

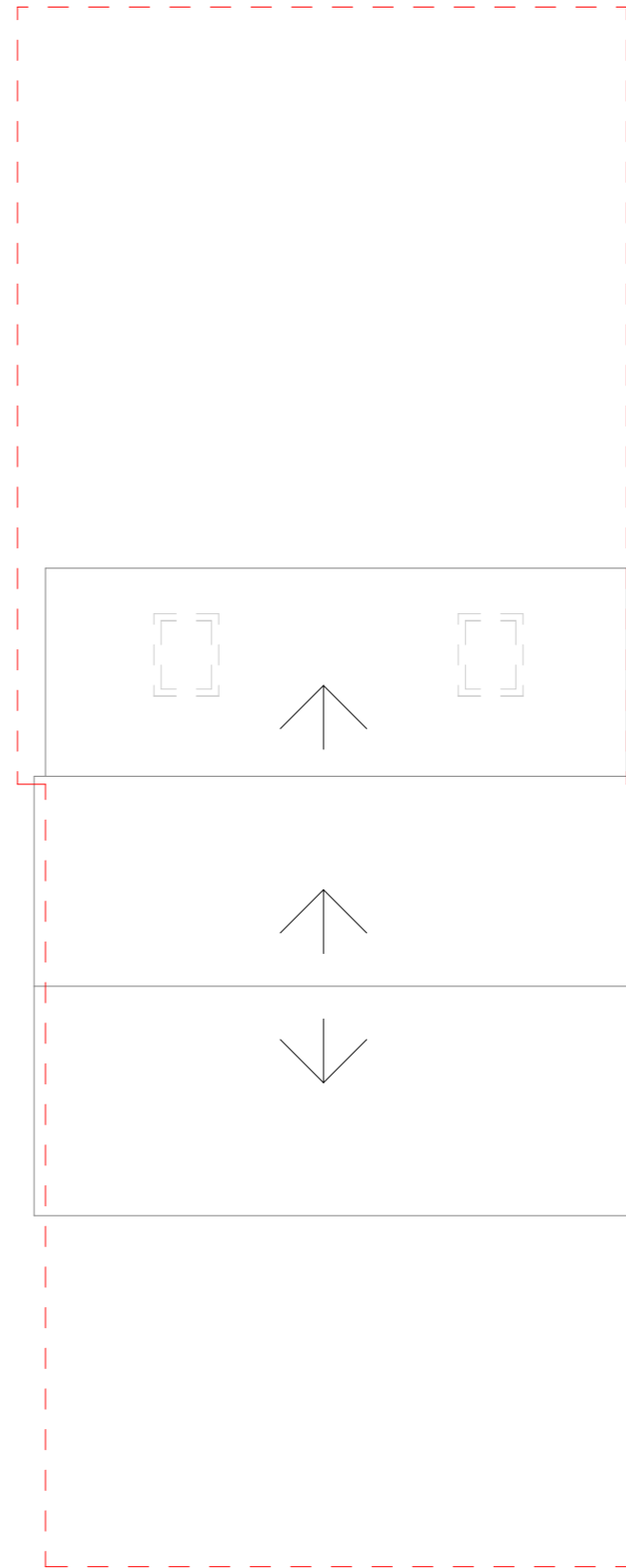

Roof Plan
Scale: 1:100

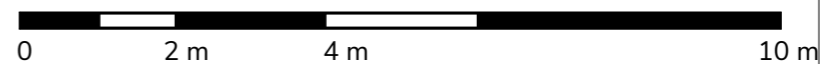

Notes

Do not scale from this drawing. To be read in conjunction with all relevant Architects', Services and Structural Engineers' information. Architect to be immediately notified of discrepancies. Copyright belongs to Urbanist Architecture Ltd.

- Boundary Line
- Flat 1
- Flat 2
- Flat 3
- Communal areas

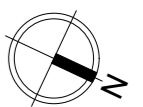

Urbanist Architecture

2 Little Thames Walk London SE8 3FB
 2 Eaton Gate London SW1W 9BJ
 T: 0203 793 7878
 E: info@urbanistarchitecture.co.uk
 W: www.urbanistarchitecture.co.uk

Project Description:

Certificate of Lawfulness for the existing use of a dwellinghouse as three self-contained flats.

Site Address:

62 Westcroft Close, London, NW2 2RR

Drawing Name:

Plans Existing
 Ground Floor, First Floor, Roof Plan

Drawing Status: Planning

Scale: 1:100 @A3 **Drawn:** AP
Date: 25/11/2020 **Checked:** NG

Drawing no

project	originator	zone	level	type	role	no.	rev
126 - NW2 - URB	-	ZZ	-	XX	- DR	- A	- 01101 - #Revision 2RR

Notes

Do not scale from this drawing. To be read in conjunction with all relevant Architects', Services and Structural Engineers' information. Architect to be immediately notified of discrepancies. Copyright belongs to Urbanist Architecture Ltd.

--- Boundary Line

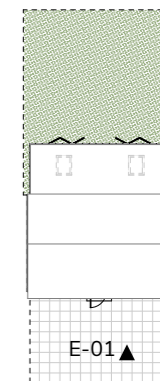

E-01 Elevation
Scale: 1:50

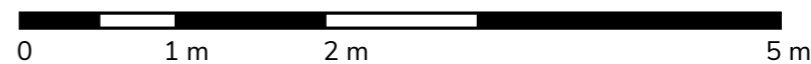

Urbanist Architecture

2 Little Thames Walk London SE8 3FB
2 Eaton Gate London SW1W 9BJ
T: 0203 793 7878
E: info@urbanistarchitecture.co.uk
W: www.urbanistarchitecture.co.uk

Project Description:

Certificate of Lawfulness for the existing use of a dwellinghouse as three self-contained flats.

Site Address:

62 Westcroft Close, London, NW2 2RR

Drawing Name:

Elevations Existing
E-01 Elevation

Drawing Status: Planning

Scale: 1:50 @A3 **Drawn:** AP
Date: 25/11/2020 **Checked:** NG

Drawing no

project	originator	zone	level	type	role	no.	rev
126 - NW2	- URB	- ZZ	- E1	- DR	- A	- 01201	- #Revision 2RR

Notes

Do not scale from this drawing. To be read in conjunction with all relevant Architects', Services and Structural Engineers' information. Architect to be immediately notified of discrepancies. Copyright belongs to Urbanist Architecture Ltd.

--- Boundary Line



E-02 Elevation
Scale: 1:50

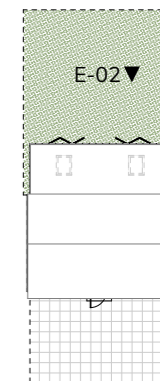

Urbanist Architecture

2 Little Thames Walk London SE8 3FB
2 Eaton Gate London SW1W 9BJ
T: 0203 793 7878
E: info@urbanistarchitecture.co.uk
W: www.urbanistarchitecture.co.uk

Project Description:

Certificate of Lawfulness for the existing use of a dwellinghouse as three self-contained flats.

Site Address:

62 Westcroft Close, London, NW2 2RR

Drawing Name:

Elevations Existing
E-02 Elevation

Drawing Status: Planning

Scale: 1:50 @A3 **Drawn:** AP

Date: 25/11/2020 **Checked:** NG

Drawing no

project	originator	zone	level	type	role	no.	rev
126 - NW2	- URB	- ZZ	- E2	- DR	- A	- 01202	- #Revision 2RR

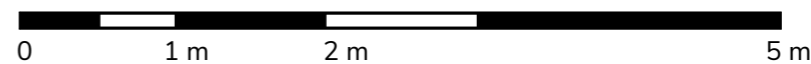

Notes

Do not scale from this drawing. To be read in conjunction with all relevant Architects', Services and Structural Engineers' information. Architect to be immediately notified of discrepancies. Copyright belongs to Urbanist Architecture Ltd.

- - - Boundary Line
- Flat 1
- Flat 2
- Flat 3
- Communal areas

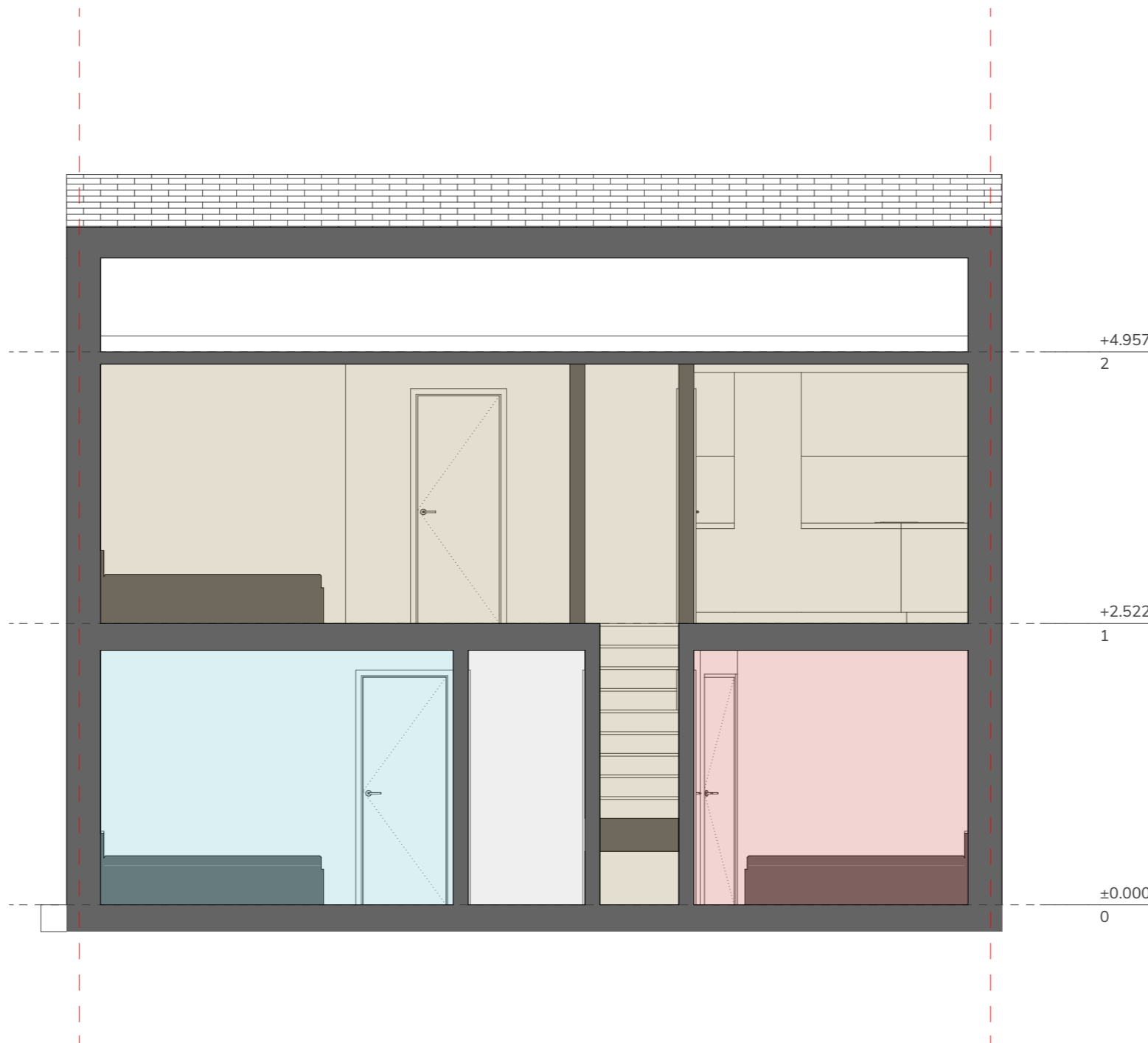
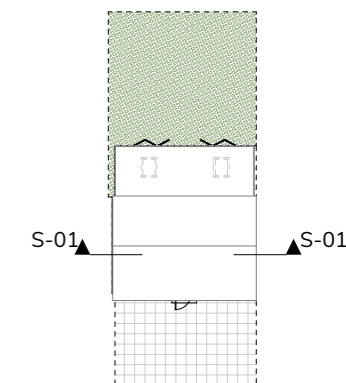

S-01 Building Section
Scale: 1:50

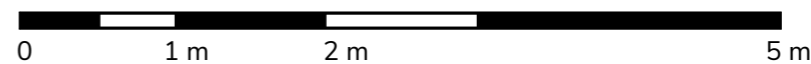

Urbanist Architecture

2 Little Thames Walk London SE8 3FB
2 Eaton Gate London SW1W 9BJ
T: 0203 793 7878
E: info@urbanistarchitecture.co.uk
W: www.urbanistarchitecture.co.uk

Project Description:

Certificate of Lawfulness for the existing use of a dwellinghouse as three self-contained flats.

Site Address:

62 Westcroft Close, London, NW2 2RR

Drawing Name:

Sections Existing
S-01 Building Section

Drawing Status: Planning

Scale: 1:50 @A3 **Drawn:** AP
Date: 25/11/2020 **Checked:** NG

Drawing no

project	originator	zone	level	type	role	no.	rev
126 - NW2 - URB	ZZ	S1	DR	A	-	01301	-#Revision 2RR

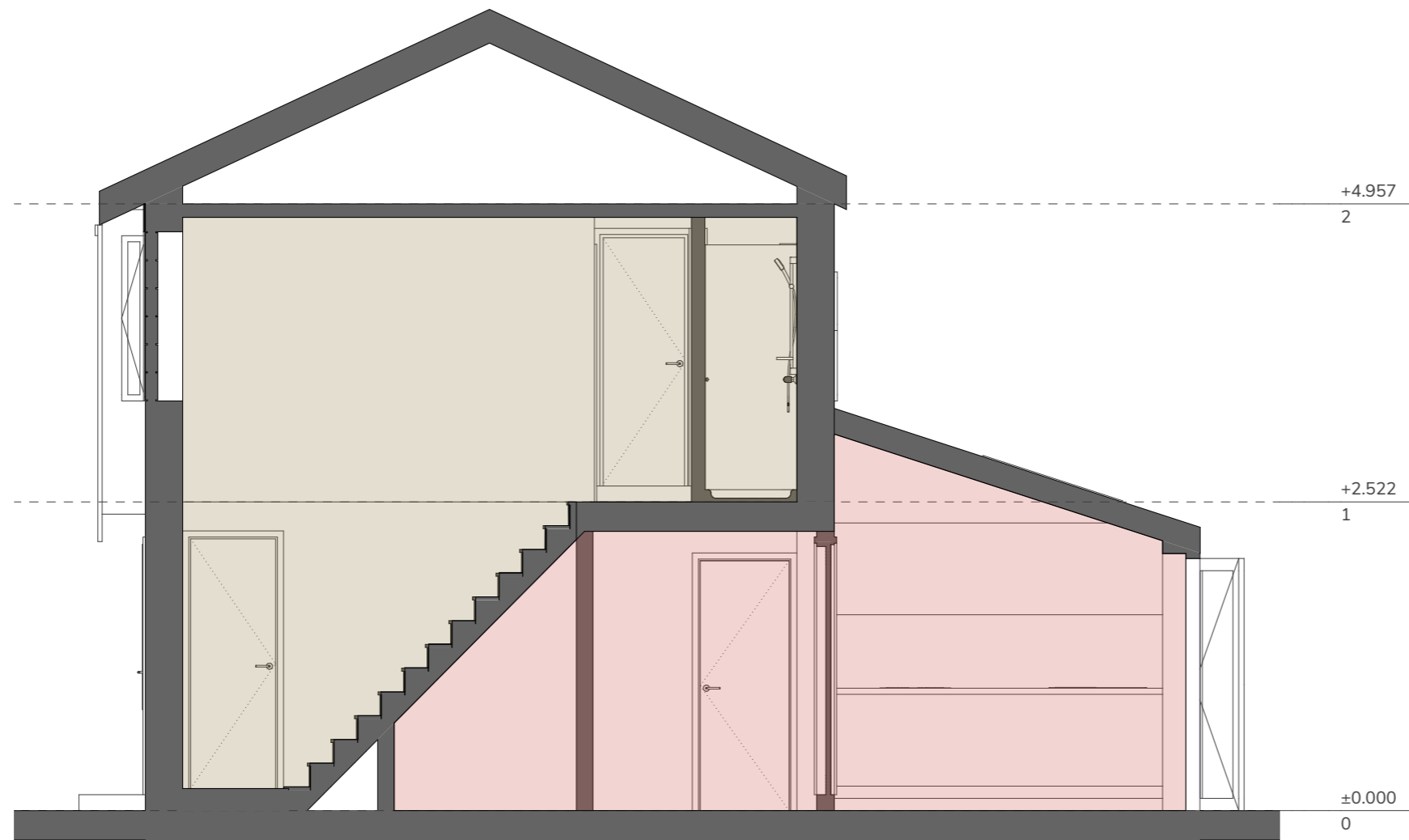

Building Section
Scale: 1:50

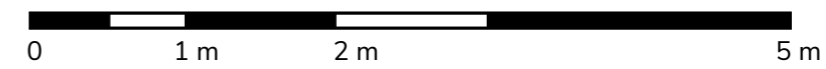

Notes

Do not scale from this drawing. To be read in conjunction with all relevant Architects', Services and Structural Engineers' information. Architect to be immediately notified of discrepancies. Copyright belongs to Urbanist Architecture Ltd.

- Flat 2
- Flat 3

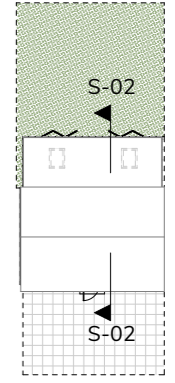

Urbanist Architecture

2 Little Thames Walk London SE8 3FB
 2 Eaton Gate London SW1W 9BJ
 T: 0203 793 7878
 E: info@urbanistarchitecture.co.uk
 W: www.urbanistarchitecture.co.uk

Project Description:

Certificate of Lawfulness for the existing use of a dwellinghouse as three self-contained flats.

Site Address:

62 Westcroft Close, London, NW2 2RR

Drawing Name:

Sections Existing
 Building Section

Drawing Status: Planning

Scale: 1:50 @A3 **Drawn:** AP
Date: 25/11/2020 **Checked:** NG

Drawing no

project	originator	zone	level	type	role	no.	rev
126 - NW2	- URB	- ZZ	- S2	- DR	- A	- 01302	- #Revision 2RR