

© This drawing is the property of Miltiadou Cook Mitzman architects. No disclosure or copy of it may be made without the written permission of Miltiadou Cook Mitzman architects.

For construction purposes:

- Do not scale this drawing.
- All dimensions and levels to be checked on site.
- Discrepancies to be reported to Miltiadou Cook Mitzman architects before proceeding.
- If in any doubt about information on this drawing contact Miltiadou Cook Mitzman architects.

REVISION				
NUMBER	DATE	BY	NOTES	
P1	05/02/2020	DB	Issued for Planning	
P2	23/04/2020	SCM	Ac Unit in existing location	
P3	03/12/2020	RH	Footprint revised	

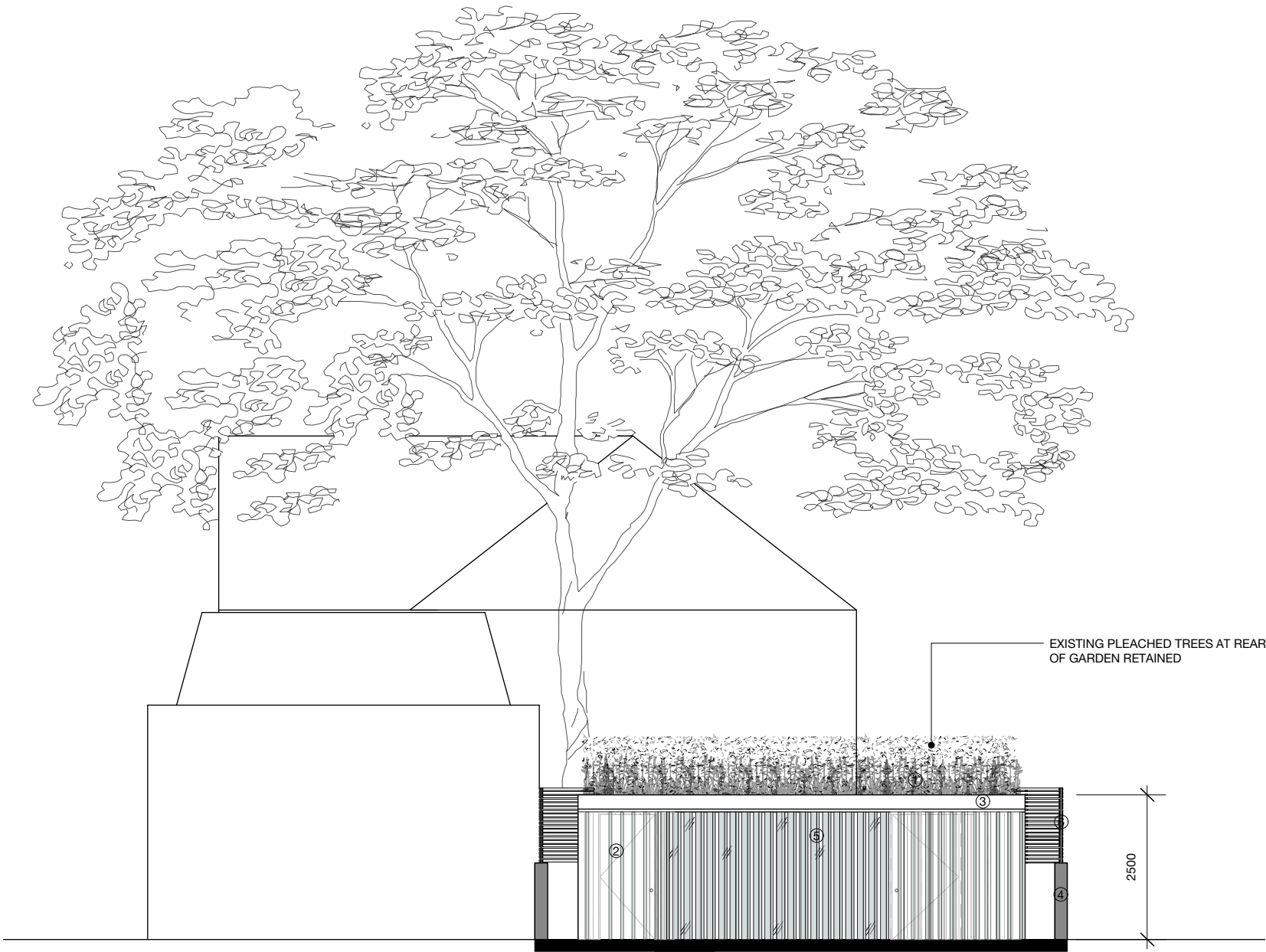

- KEY
- ① GREEN ROOF
 - ② TIMBER LOUVRES
 - ③ TIMBER CLADDING
 - ④ BRICK
 - ⑤ GLASS BEHIND TIMBER LOUVRES
 - ⑥ EXISTING FENCE

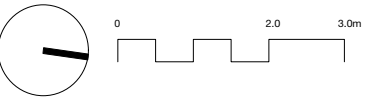

MILTADOU COOK MITZMAN architects llp

020 7722 8525
office@mcma.design
www.mcma.design

Unit 1 Primrose Mews
Sharpleshall Street
London NW1 8YW

CLIENT
Mr James Esterkin

PROJECT
117 King Henry's Road
London NW3 3RB

SHEET TITLE
Proposed Elevation South

SCALE
1:100

DATE CREATED **FILE REFERENCE**

DRAWING NUMBER	REVISION
305-DWG-136	P3

1 Proposed South Elevation
1:100