

© This drawing is the property of Miltiadou Cook Mitzman architects. No disclosure or copy of it may be made without the written permission of Miltiadou Cook Mitzman architects.

**For construction purposes:**

- Do not scale this drawing.
- All dimensions and levels to be checked on site.
- Discrepancies to be reported to Miltiadou Cook Mitzman architects before proceeding.
- If in any doubt about information on this drawing contact Miltiadou Cook Mitzman architects.

REVISION NUMBER	DATE	BY	NOTES
P1	05/02/2020	DB	Issued for Planning
P2	23/04/2020	SCM	Ac Unit in existing location
P3	03/12/2020	RH	Footprint revised

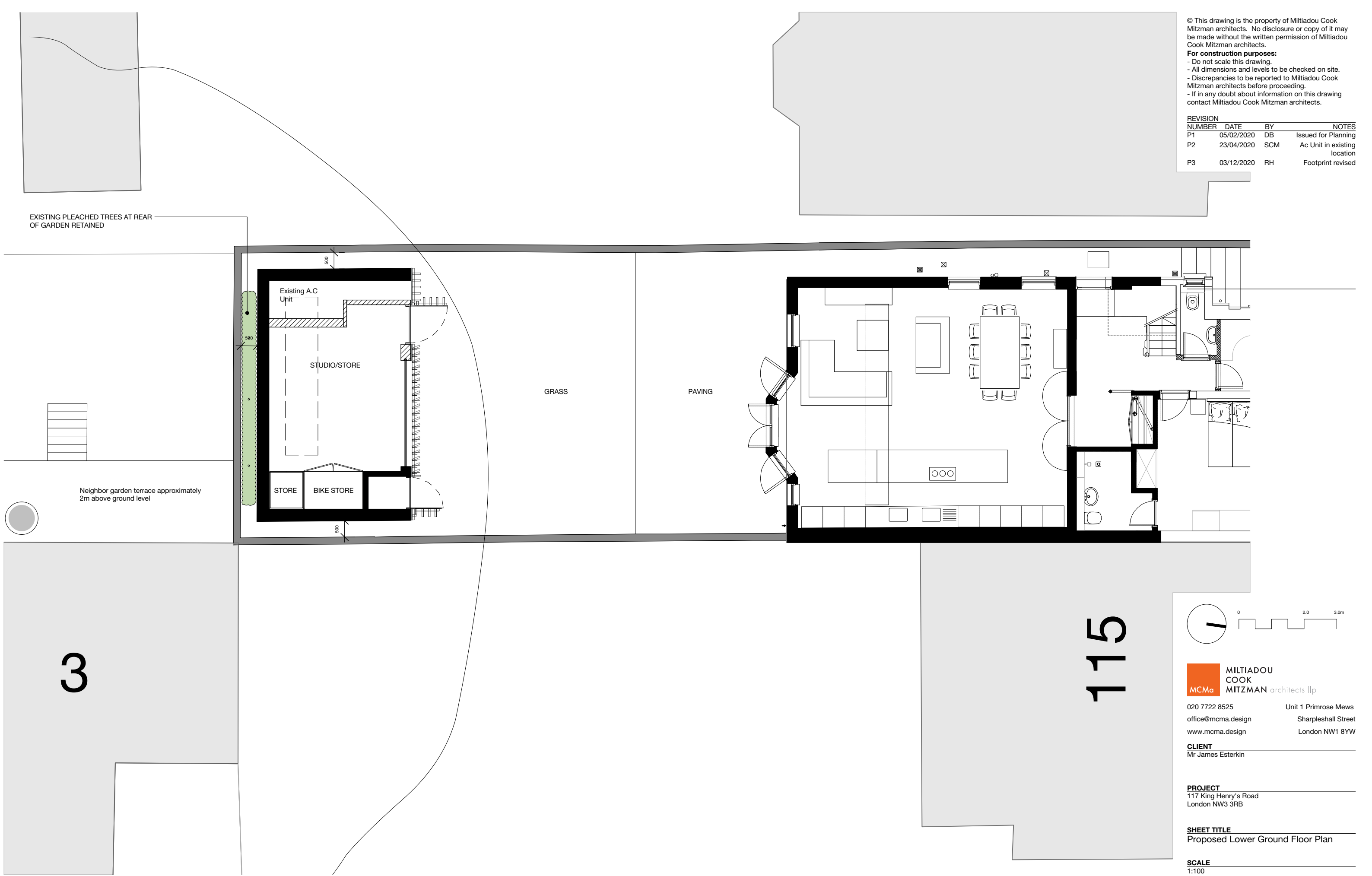

1 Proposed Lower Ground Floor Plan  
1:100

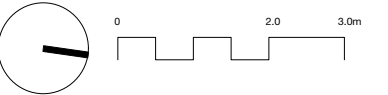

**MILTADOU COOK MITZMAN architects llp**

020 7722 8525  
office@mcma.design  
www.mcma.design

Unit 1 Primrose Mews  
Sharpleshall Street  
London NW1 8YW

**CLIENT**  
Mr James Esterkin

**PROJECT**  
117 King Henry's Road  
London NW3 3RB

**SHEET TITLE**  
Proposed Lower Ground Floor Plan

**SCALE**  
1:100

**DATE CREATED**

**FILE REFERENCE**

**DRAWING NUMBER**

305-DWG-135

**REVISION**

P3