

© This drawing is the property of Miltiadou Cook Mitzman architects. No disclosure or copy of it may be made without the written permission of Miltiadou Cook Mitzman architects.

For construction purposes:

- Do not scale this drawing.
- All dimensions and levels to be checked on site.
- Discrepancies to be reported to Miltiadou Cook Mitzman architects before proceeding.
- If in any doubt about information on this drawing contact Miltiadou Cook Mitzman architects.

REVISION			
NUMBER	DATE	BY	NOTES
P1	05/02/2020	DB	Issued or Planning
P2	23/04/2020	SCM	Ac Unit in existing location
P3	03/12/2020	RH	Footprint revised

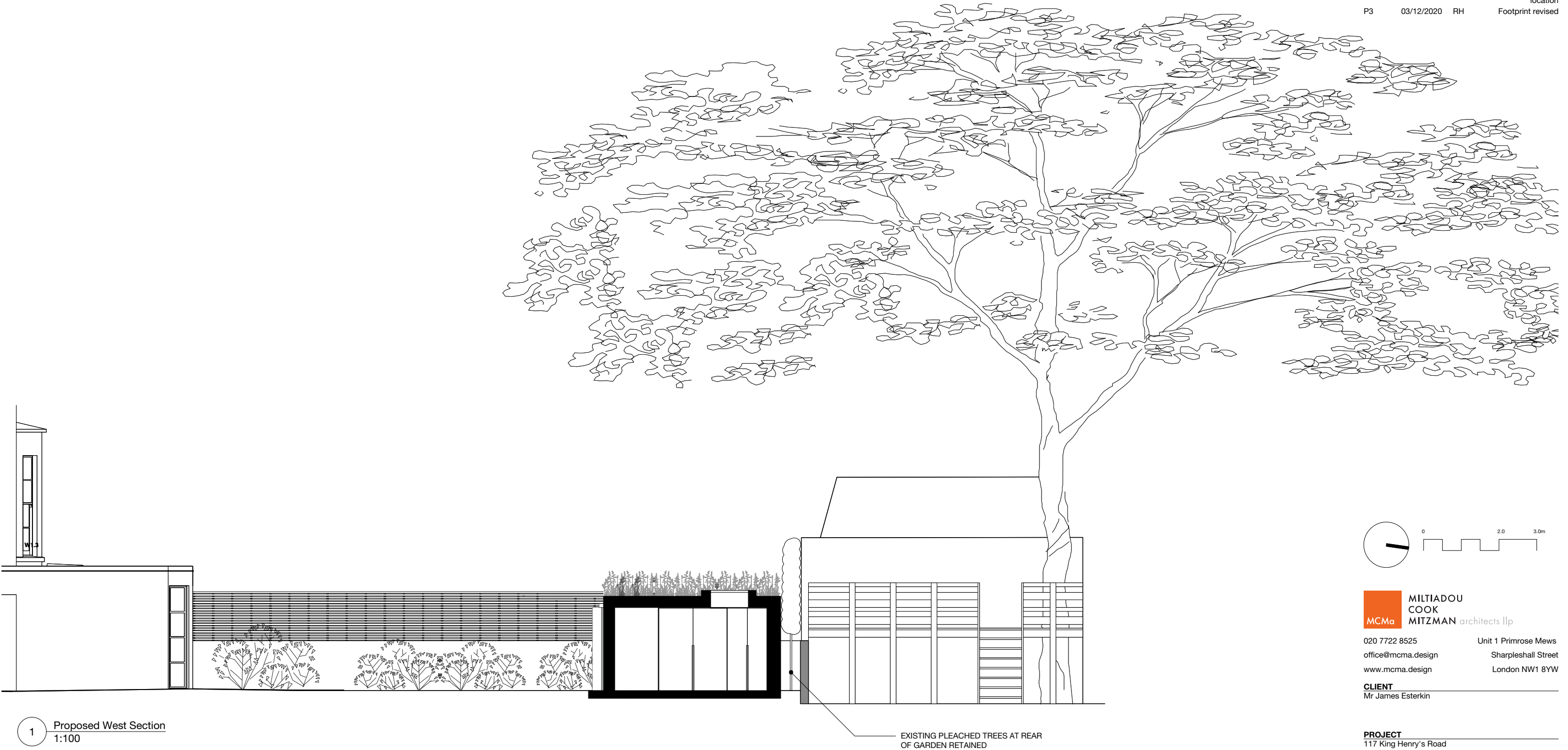

**MILTADOU
COOK
MITZMAN architects llp**

020 7722 8525 Unit 1 Primrose Mews
office@mcma.design Sharpleshall Street
www.mcma.design London NW1 8YW

CLIENT
Mr James Esterkin

PROJECT
117 King Henry's Road
London NW3 3RB

SHEET TITLE
Proposed Section West

SCALE
1:100

DATE CREATED **FILE REFERENCE**

DRAWING NUMBER	REVISION
305-DWG-110-BB-11	P3