

01 First Floor - Prior to Completion of Unconsented Works
1001 1:50 @ A1

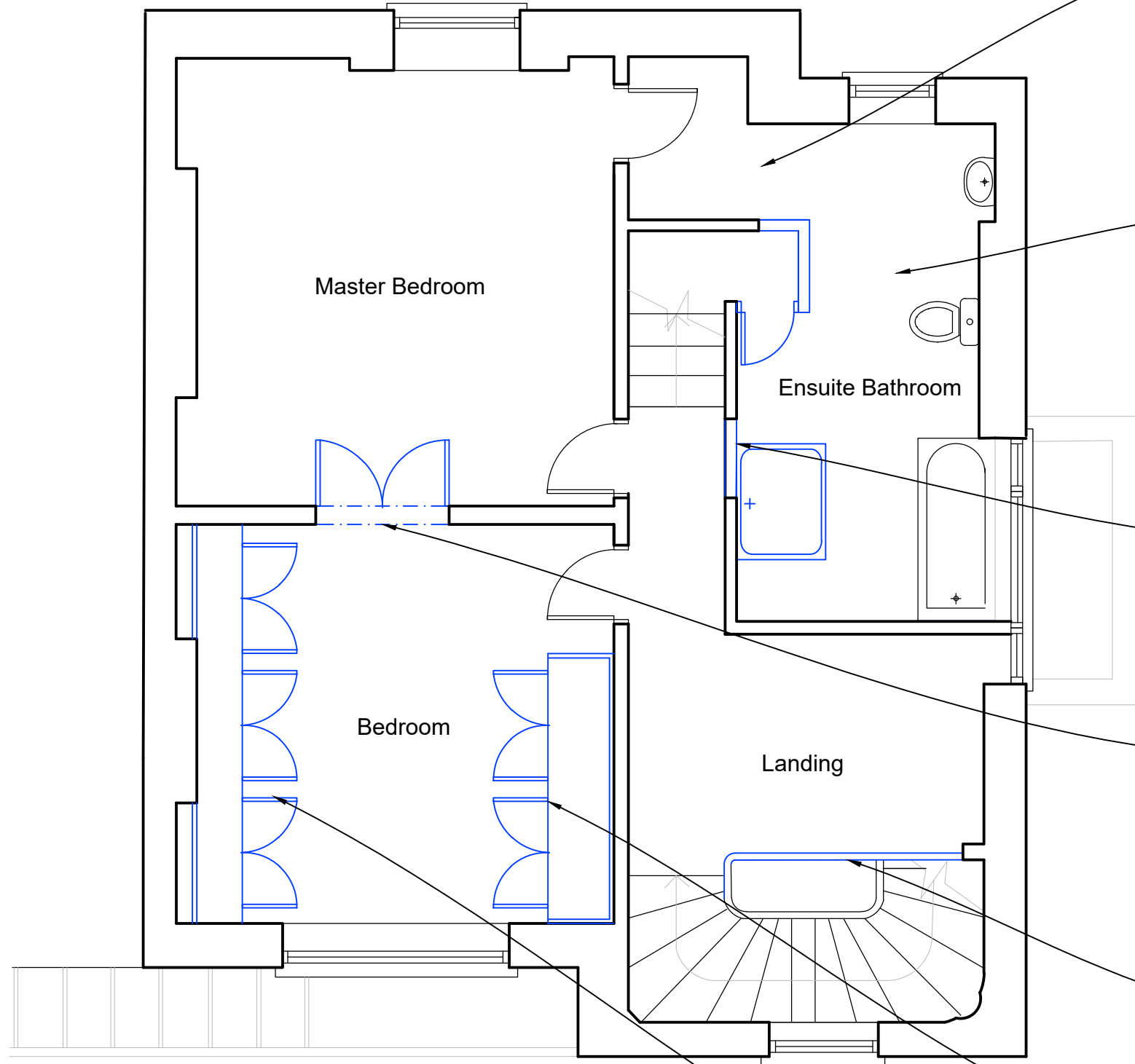

02 First Floor - Post Completion of Unconsented Works
1001 1:50 @ A1

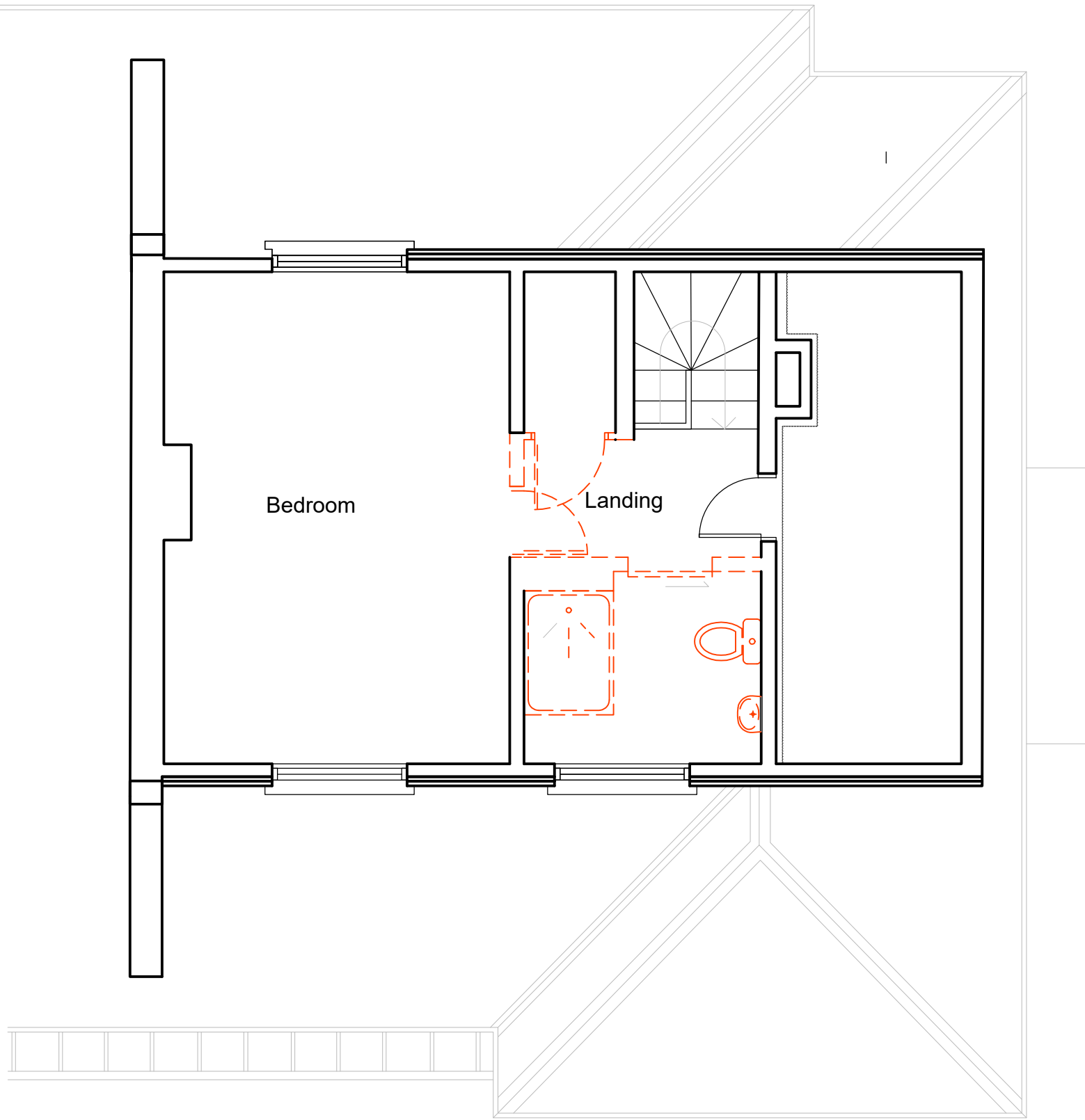

03 Second Floor - Prior to Completion of Unconsented Works
1001 1:50 @ A1

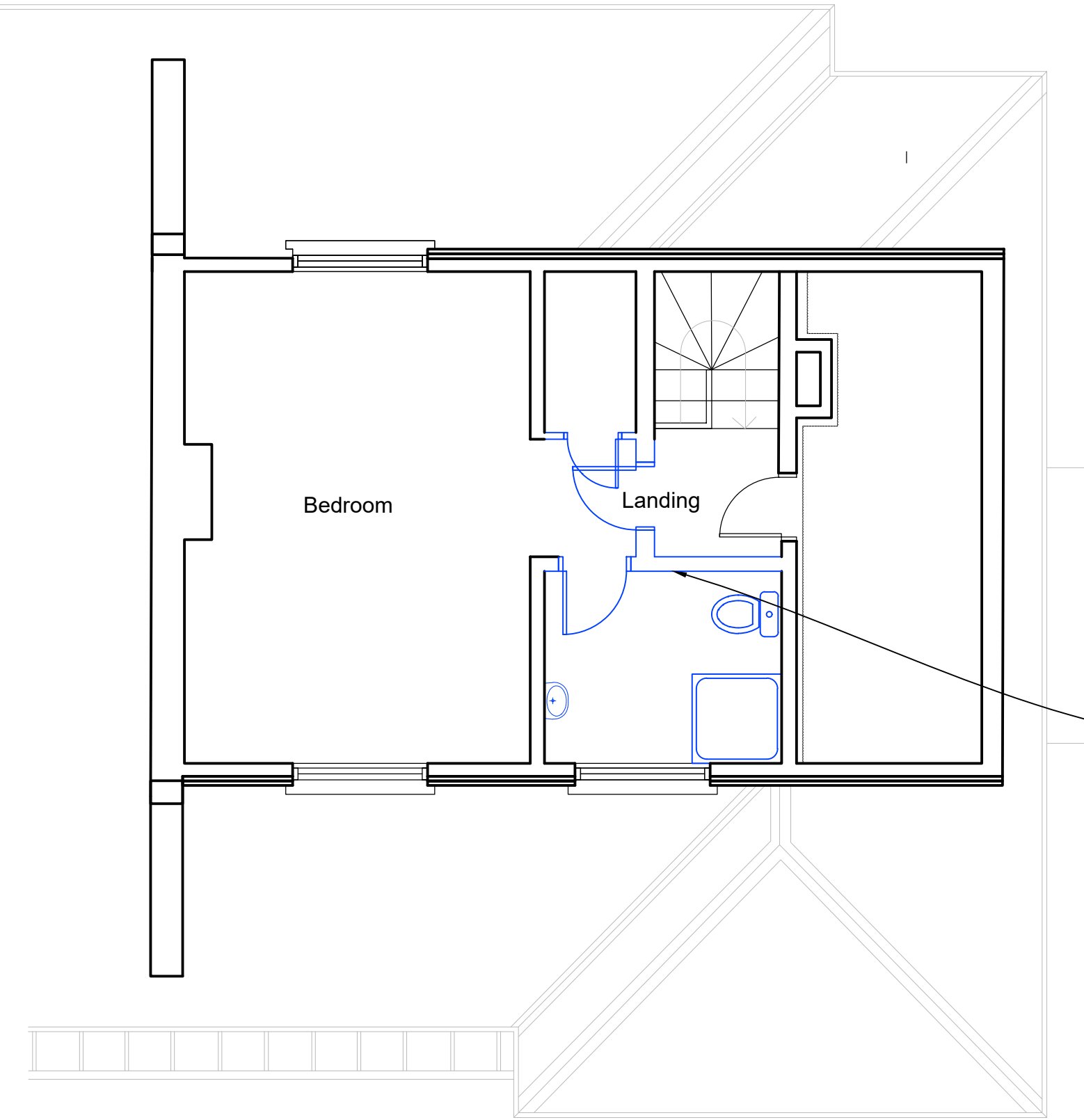

04 Second Floor As Existing - Post Completion of Unconsented Works
1001 1:50 @ A1

GENERAL NOTES

- Based on survey data received from client.
- Modern glazed doors have been replaced with painted panelled doors generally.

GENERAL NOTES

- Read all drawings in conjunction with associated specification, schedules and drawings.
- Read all the notes on this drawing.
- Based on survey information by others.

HATCH KEY

Document to be printed/read in colour only.

Fabric that was removed as part of unconsented works

New fabric implemented as part of unconsented works

Existing Fabric

Assumed line of existing structure

Formation of opening through bedroom cupboard to provide access from bedroom.

Reconfiguration of bathroom to form ensuite, and replacement of sanitaryware, fixtures and fittings.

Infilling of existing opening from landing.

New opening formed between Bedroom and Dressing Room with panelled doors and architraves to match existing adjacent

Existing partition removed and balustrade extended to form landing.

Freestanding wardrobe

Fitted wardrobes installed post-2008.

Partitions and doors rearranged to landing and Bathroom.

Notes

- Any dwg format drawing is to be read in conjunction with and at the scale of the accompanying pdf.
- Where colours other than black or grey are used, the drawing must be plotted in colour.
- For status 'C' (Construction) drawings all dimensions are to be checked on site by the contractor, scaling is for Local Authority purposes only.
- Unless otherwise indicated, all dimensions are in millimeters.
- All information on this drawing is to be read in conjunction with the relevant Donald Insall Associates specification and trade contractors' drawings and information by specialists.
- In the event of any discrepancy, please contact us immediately.
- This drawing may contain survey information by others and is to be used solely for the purposes for which it was issued.
- These are uncontrolled documents issued for information purposes only. If you have any queries regarding the drawings, please contact DIA immediately. Please note DIA cannot be held responsible for any errors arising from changes made to an uncontrolled dwg file.
- © 2017 DONALD INSALL ASSOCIATES LTD

Drawing Status

F	Feasibility	B	Building Control	T	Tender
S	Sketch Design	D	Developed Design	C	Construction
P	Planning	M	Measurement	R	Record

02	19.11.2020	GXH	RMD	Client Issue
01	29.09.2020	GXH	RMD	Submitted for Listed Building Consent
00	03.07.2020	JXT	JXT	Initial Issue

Rev	Date	Dwn	Auth	Revision
-----	------	-----	------	----------

26 Park Village East
London

First and Second Floor Plans

Project	PVE26.02	No	1001
Scale (A1)	1:50	Status	3P
		Revision	02

Donald Insall Associates
Chartered Architects and Historic Building Consultants

12 Devonshire Street, London W1G 7AB
(+44) 020 7245 9888
london@insall-architects.co.uk

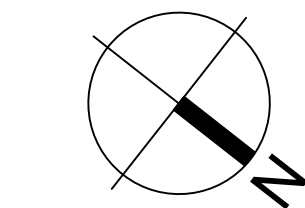

0 0.5 1 2.5
Scale 1:50 m