

**PLANNING APPLICATION**

DUE TO ERRORS IN REPROGRAPHIC PROCESSES IT IS NOT RECOMMENDED THAT YOU SCALE FROM THIS DRAWING.

SETTING OUT TO BE AGREED ON-SITE WITH THE PROJECT SUPERVISOR.

ALL DIMENSIONS ARE TO BE VERIFIED ON-SITE BY THE GENERAL CONTRACTOR. ANY DISCREPANCIES BETWEEN THIS DRAWING AND OTHER INFORMATION TO BE REPORTED IMMEDIATELY TO THE PROJECT SUPERVISOR AND REFERRED TO MENS ET MANUS LTD.

**MENS ET MANUS LTD**  
 1a Beethoven street  
 London W10 4LG  
 +44 7919 417531  
 heidi@mensetmanus.co.uk

**COPYRIGHT NOTE :**  
 MENS ET MANUS LTD. EXPRESSLY RESERVES THE COMMON LAW COPYRIGHT AND OTHER PROPERTY RIGHTS IN THESE PLANS. THESE PLANS ARE NOT TO BE REPRODUCED IN ANY MANNER, NOR ARE THEY TO BE ASSIGNED TO ANY THIRD PARTY WITHOUT FIRST OBTAINING THE EXPRESSED WRITTEN PERMISSION AND CONSENT OF MENS ET MANUS, LTD.

DESCRIPTION	BY	DATE	REVISION
PLAP	MEM	23/11/20	

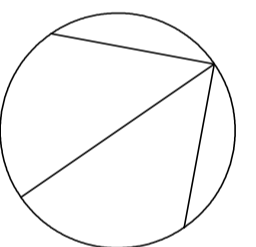

**PROJECT**  
 55 PRINCESS ROAD  
 LONDON  
 NW1 8JS

**CLIENT**  
 LARYSA KWINTKIEWICZ &  
 RAJESH CHANDY

**DRAWING NAME**  
 EXISTING PLANS

**ISSUE FOR**  
 PLANNING APPLICATION

**SCALE**  
 1:50 @ A1

**REVISION**      **DATE**  
 23/11/2020

**DRAWING NUMBER**

**A-03**

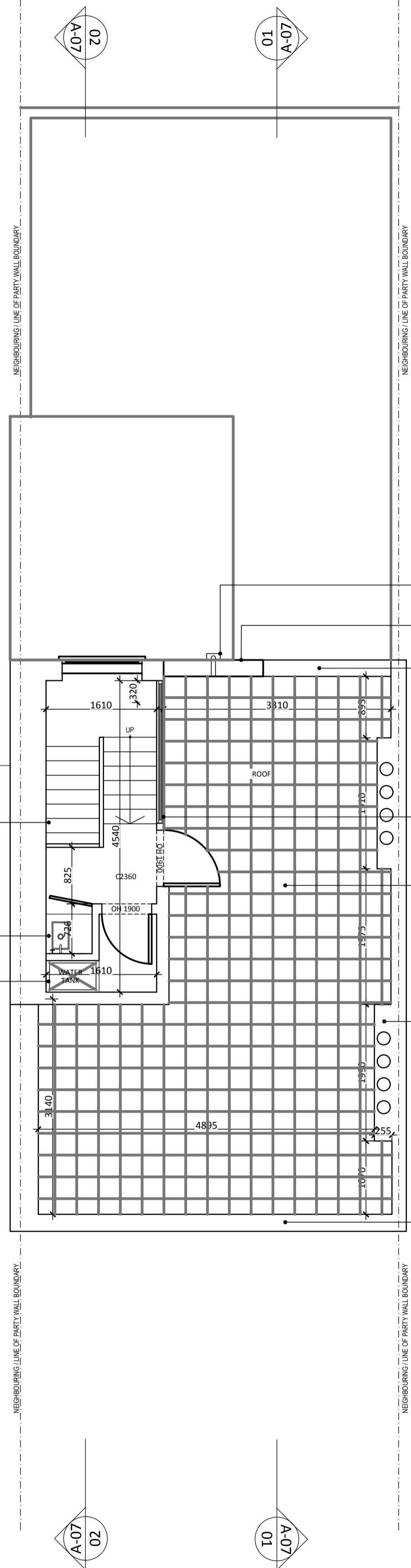

**01** EXISTING THIRD FLOOR / ROOF TERRACE PLAN  
 A-03 1:50 @ A1

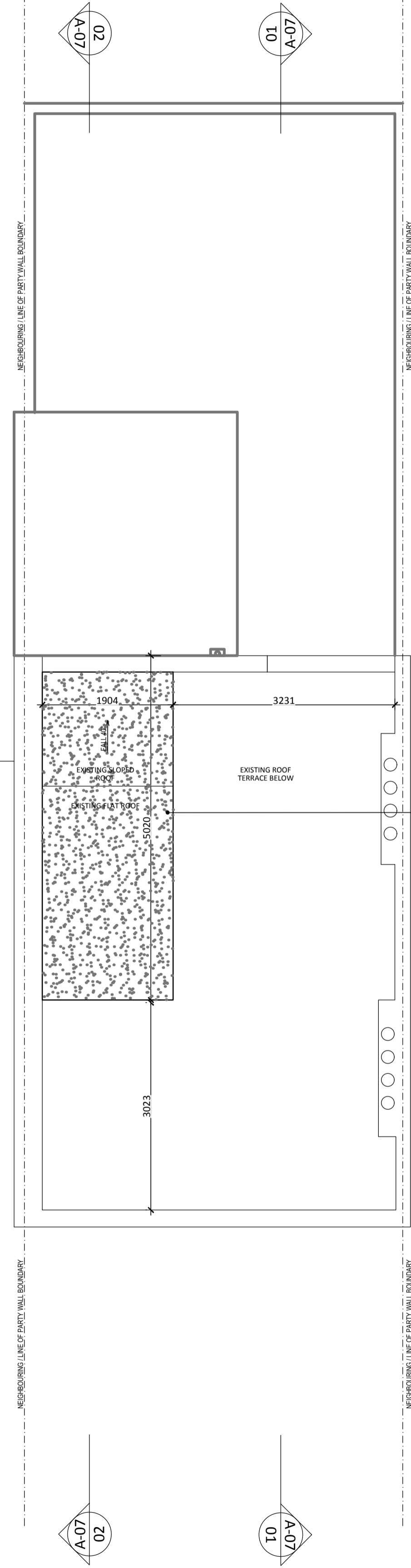

**02** EXISTING ROOF PLAN  
 A-03 1:50 @ A1

- EXISTING SCUPPER TO REMAIN, TYPICAL.
- EXISTING LOWERED PARAPET. IRON RAIL TO BE REPLACED WITH NEW RAILING.
- EXISTING PARAPET WALL TO REMAIN
- EXISTING STAIRWELL ENCLOSURE TO BE REMOVED AND REPLACED WITH NEW ROOF STRUCTURE.
- EXISTING PAVING TILES TO BE REMOVED. PREPARE ROOF AREA FOR NEW CONSTRUCTION.
- EXISTING CHIMNEY STACKS TO REMAIN, TYPICAL.
- EXISTING PARAPET TO REMAIN, TYPICAL.

- EXISTING STAIRWELL ENCLOSURE TO BE REMOVED AND REPLACED WITH NEW ROOF STRUCTURE.

- EXISTING STAIR TO REMAIN, TYPICAL.
- EXISTING SINK TO BE REMOVED.
- EXISTING WATER TANK TO BE RELOCATED.