

NOTE  
This drawing is prepared solely for design and planning submission purposes. It is not intended or suitable for either Building Regulations or Construction purposes and should not be used for such.

FOR ELECTRONIC DATA USE  
Electronic data/drawings are issued as "read only" and should not be interrogated for measurement. All dimensions and levels should be read only from those values stated in text, on the drawing.

AREA MEASUREMENT  
The areas are approximate and can only be verified by a detailed dimensional survey of the completed building. Any decisions to be made on the basis of these predictions whether as to project viability, pre-letting, lease agreements or the like should include due allowance for the increases and decreases inherent in the design development and building processes. Figures relate to the likely areas of the building at the current state of the design and using Gross External Area (GEA), Gross Internal Area (GIA) and Net Internal Area (NIA) method of measurement from the Code of Measuring Practice, 5th edition (RICS code of practice). All areas are subject to Town Planning and Conservation Area Consent, and detailed Rights to Light analysis.

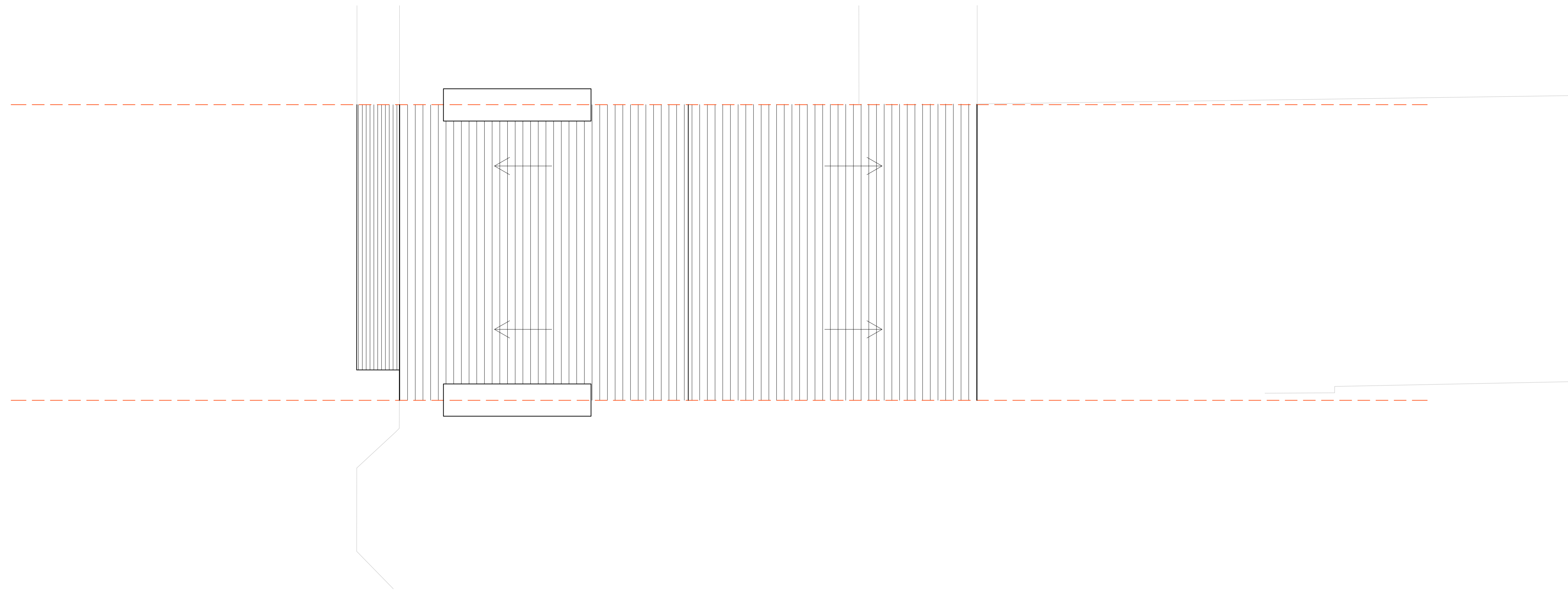

01  
ROOF PLAN

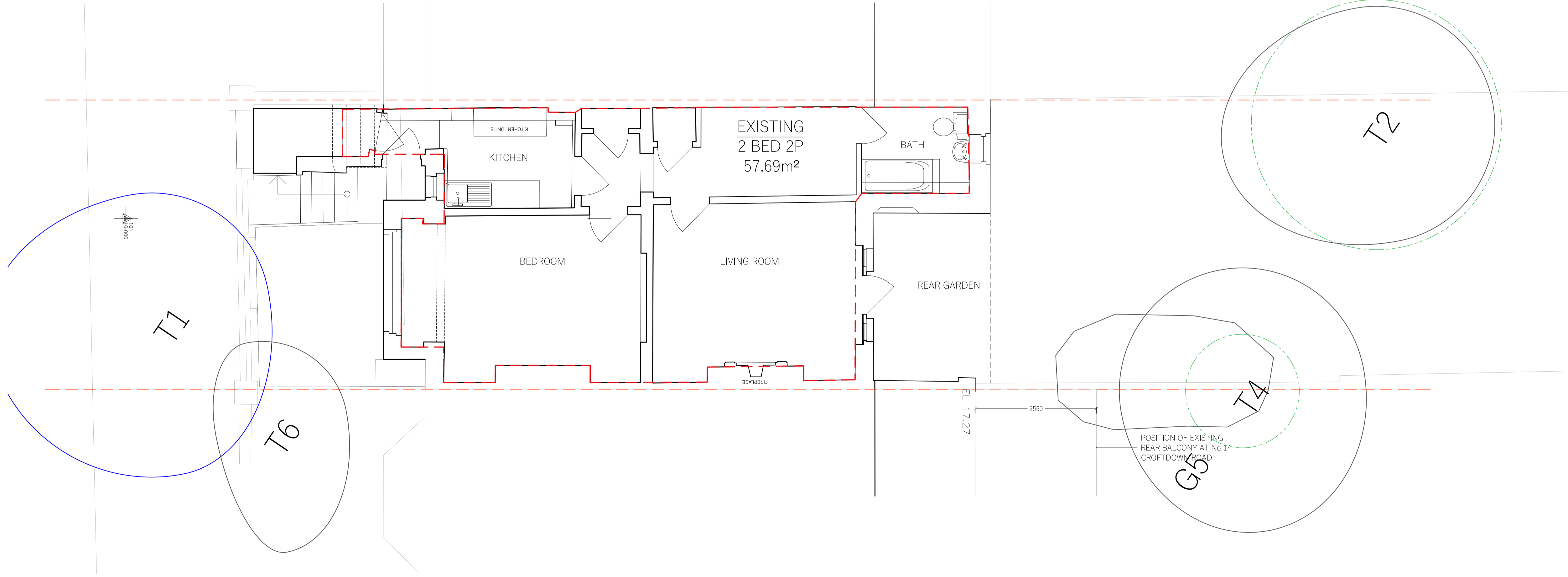

02  
LOWER GROUND FLOOR PLAN

REVISION	DATE	COMMENT

PROJECT:  
16a CROFTDOWN ROAD  
NW5 1EH

CLIENT:  
STEFAN NEOPHYTOU  
-

DRAWING:  
EXISTING PLANS

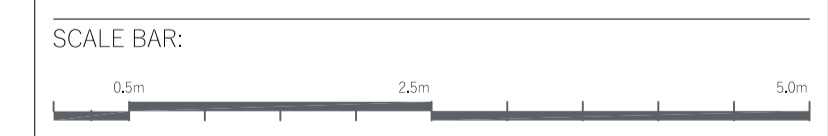

DATE: 26.11.20    SCALE: 1:50 @ A1    DRAWN: DW    CHECK: DG

REASON FOR ISSUE: PLANNING    NORTH:

DRAWING NO: 0124\_PL\_001    REV: -



THE D\*HAUS COMPANY LIMITED  
UNIT 13, OLD DAIRY COURT  
17 CROUCH HILL  
LONDON N4 4AP  
thedhaus.com

NOTE  
This drawing is prepared solely for design and planning submission purposes. It is not intended or suitable for either Building Regulations or Construction purposes and should not be used for such.

FOR ELECTRONIC DATA USE  
Electronic data/drawings are issued as "read only" and should not be interrogated for measurement. All dimensions and levels should be read only from those values stated in text, on the drawing.

AREA MEASUREMENT  
The areas are approximate and can only be verified by a detailed dimensional survey of the completed building. Any decisions to be made on the basis of these predictions whether as to project viability, pre-letting, lease agreements or the like should include due allowances for the increases and decreases inherent in the design development and building processes. Figures relate to the likely areas of the building at the current state of the design and using Gross External Area (GEA), Gross Internal Area (GIA) and Net Internal Area (NIA) method of measurement from the Code of Measuring Practice, 5th edition (RICS code of practice). All areas are subject to Town Planning and Conservation Area Consent, and detailed Rights to Light analysis.



01  
FRONT ELEVATION

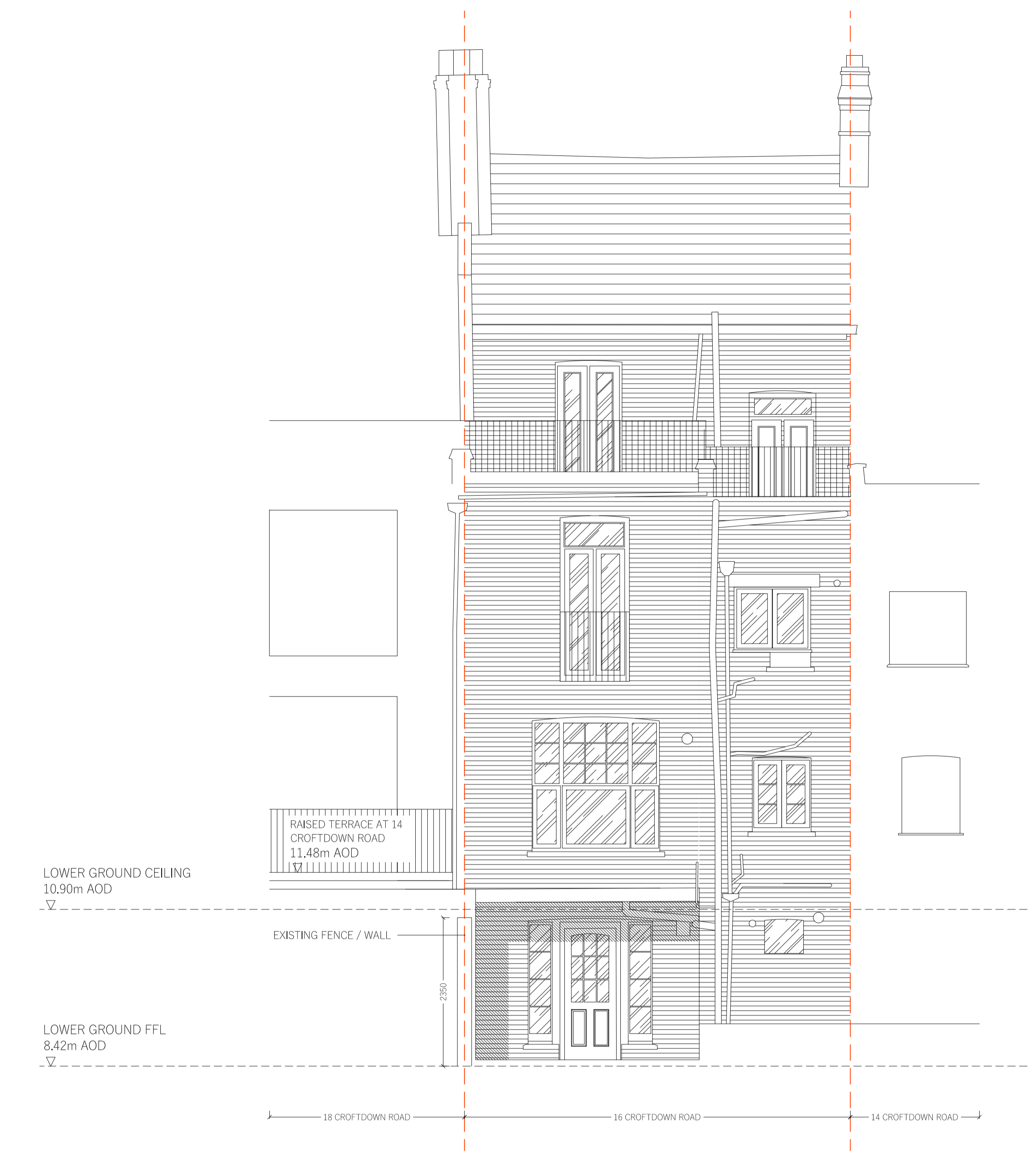

02  
REAR ELEVATION

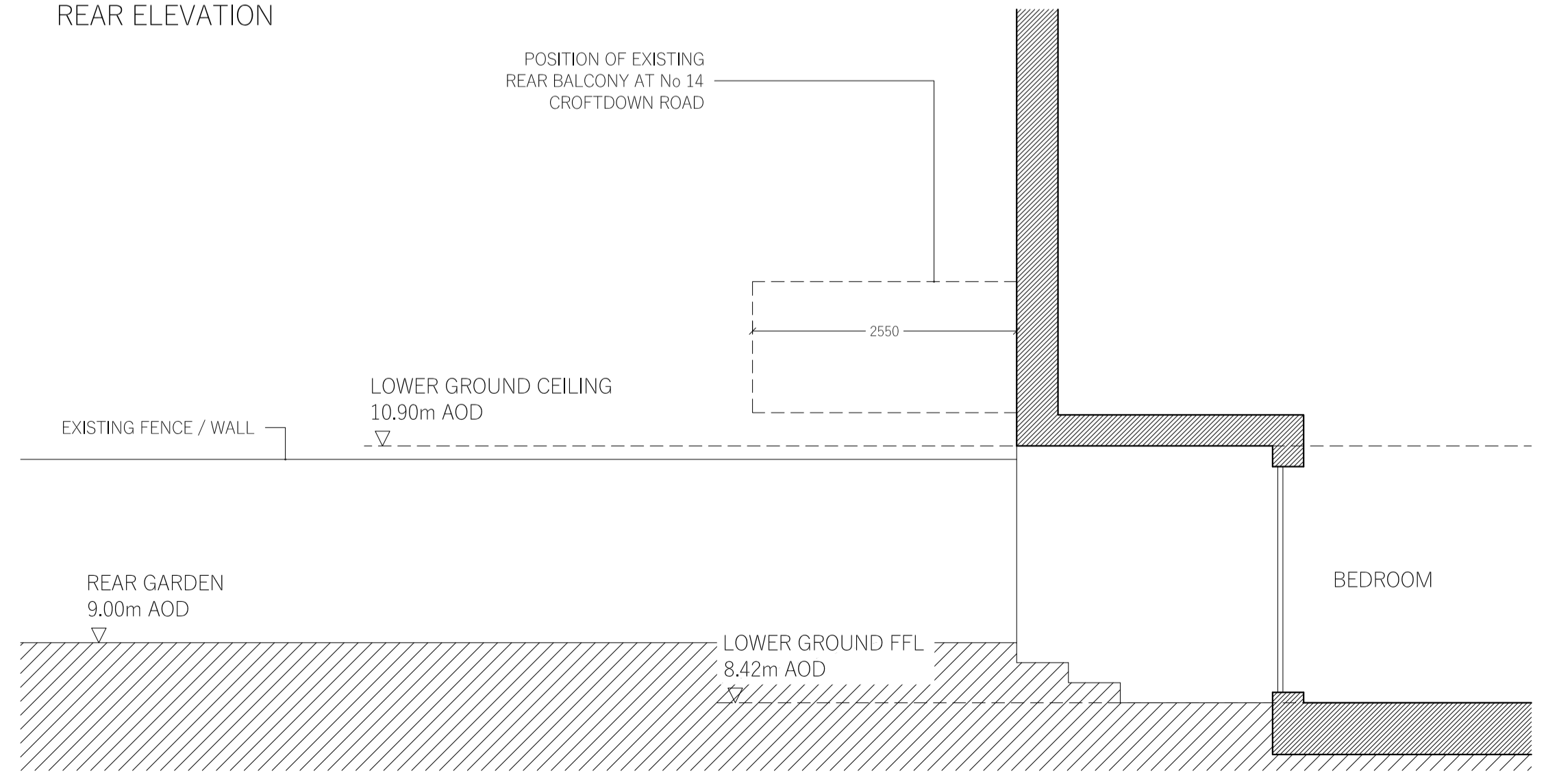

03  
PARTIAL SIDE ELEVATION

REVISION	DATE	COMMENT

PROJECT:  
16a CROFTDOWN ROAD  
NW5 1EH

CLIENT:  
STEFAN NEOPHYTOU  
-

DRAWING:  
EXISTING ELEVATIONS

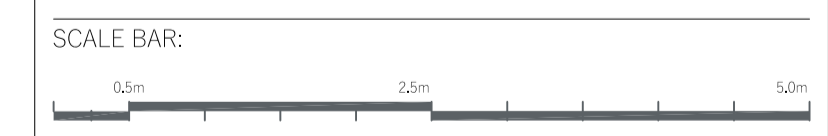

DATE: 26.11.20	SCALE: 1:50 @ A1	DRAWN: DW	CHECK: DG
REASON FOR ISSUE: PLANNING		NORTH: 	
DRAWING NO: 0124_PL_002		REV: -	

THE D\*HAUS COMPANY LIMITED  
UNIT 13, OLD DAIRY COURT  
17 CROUCH HILL  
LONDON N4 4AP  
thedhaus.com

NOTE  
This drawing is prepared solely for design and planning submission purposes. It is not intended or suitable for either Building Regulations or Construction purposes and should not be used for such.

FOR ELECTRONIC DATA USE  
Electronic data/drawings are issued as "read only" and should not be interrogated for measurement. All dimensions and levels should be read only from those values stated in text, on the drawing.

AREA MEASUREMENT  
The areas are approximate and can only be verified by a detailed dimensional survey of the completed building. Any decisions to be made on the basis of these predictions whether as to project viability, pre-letting, lease agreements or the like should include due allowance for the increases and decreases inherent in the design development and building processes. Figures relate to the likely areas of the building at the current state of the design and using Gross External Area (GEA), Gross Internal Area (GIA) and Net Internal Area (NIA) method of measurement from the Code of Measuring Practice, 5th edition (RICS code of practice). All areas are subject to Town Planning and Conservation Area Consent, and detailed Rights to Light analysis.

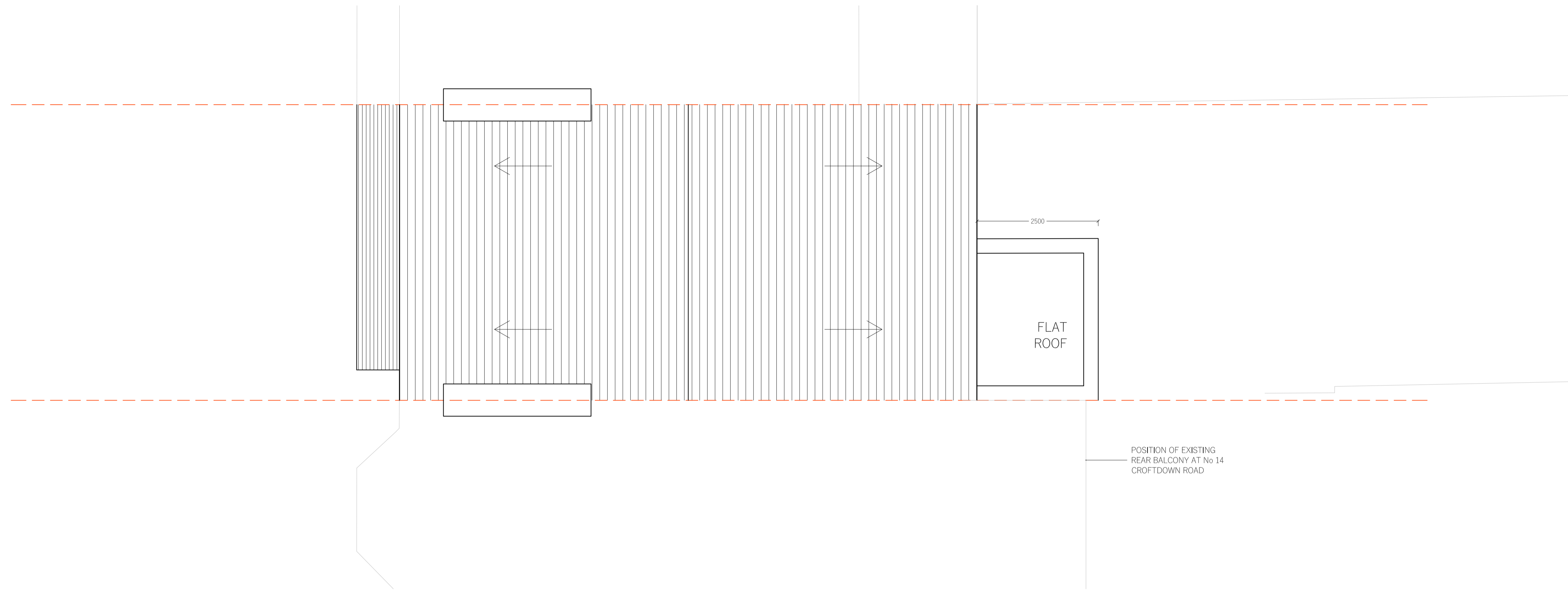

01  
ROOF PLAN

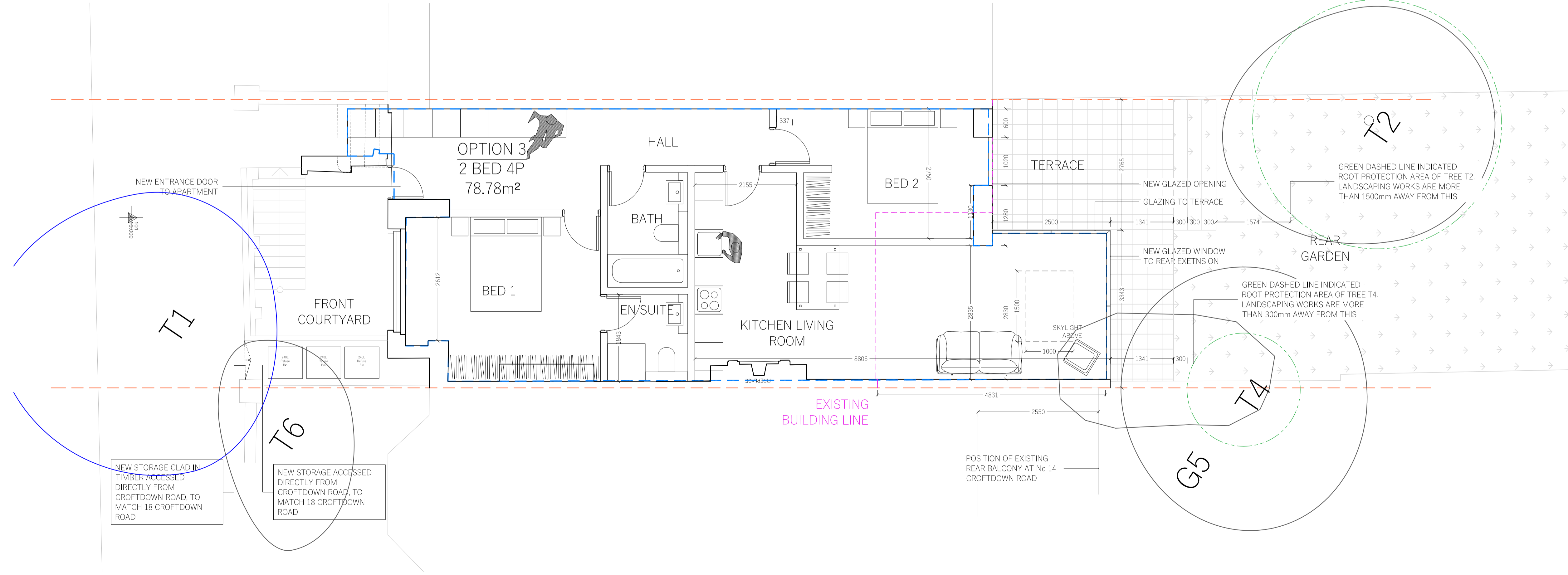

02  
LOWER GROUND FLOOR PLAN

REVISION	DATE	COMMENT

PROJECT:  
16a CROFTDOWN ROAD  
NW5 1EH

CLIENT:  
STEFAN NEOPHYTOU

DRAWING:  
PROPOSED PLANS

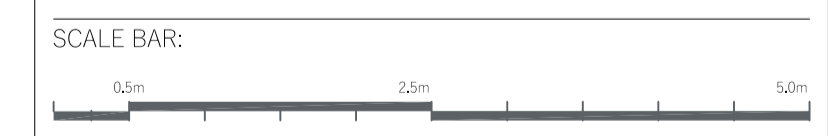

DATE: 26.11.20 | SCALE: 1:50 @ A1 | DRAWN: DW | CHECK: DG

REASON FOR ISSUE: PLANNING | NORTH: [North arrow pointing up]

DRAWING NO: 0124\_PL\_003 | REV: 1

THE D\*HAUS COMPANY LIMITED  
UNIT 13, OLD DAIRY COURT  
17 CROUCH HILL  
LONDON N4 4AP  
thedhaus.com

NOTE  
This drawing is prepared solely for design and planning submission purposes. It is not intended or suitable for either Building Regulations or Construction purposes and should not be used for such.

FOR ELECTRONIC DATA USE  
Electronic data/drawings are issued as "read only" and should not be interrogated for measurement. All dimensions and levels should be read only from those values stated in text, on the drawing.

AREA MEASUREMENT  
The areas are approximate and can only be verified by a detailed dimensional survey of the completed building. Any decisions to be made on the basis of these predictions whether as to project viability, pre-letting, lease agreements or the like should include due allowances for the increases and decreases inherent in the design development and building processes. Figures relate to the likely areas of the building at the current state of the design and using Gross External Area (GEA), Gross Internal Area (GIA) and Net Internal Area (NIA) method of measurement from the Code of Measuring Practice, 5th edition (RICS code of practice). All areas are subject to Town Planning and Conservation Area Consent, and detailed Rights to Light analysis.



01  
FRONT ELEVATION

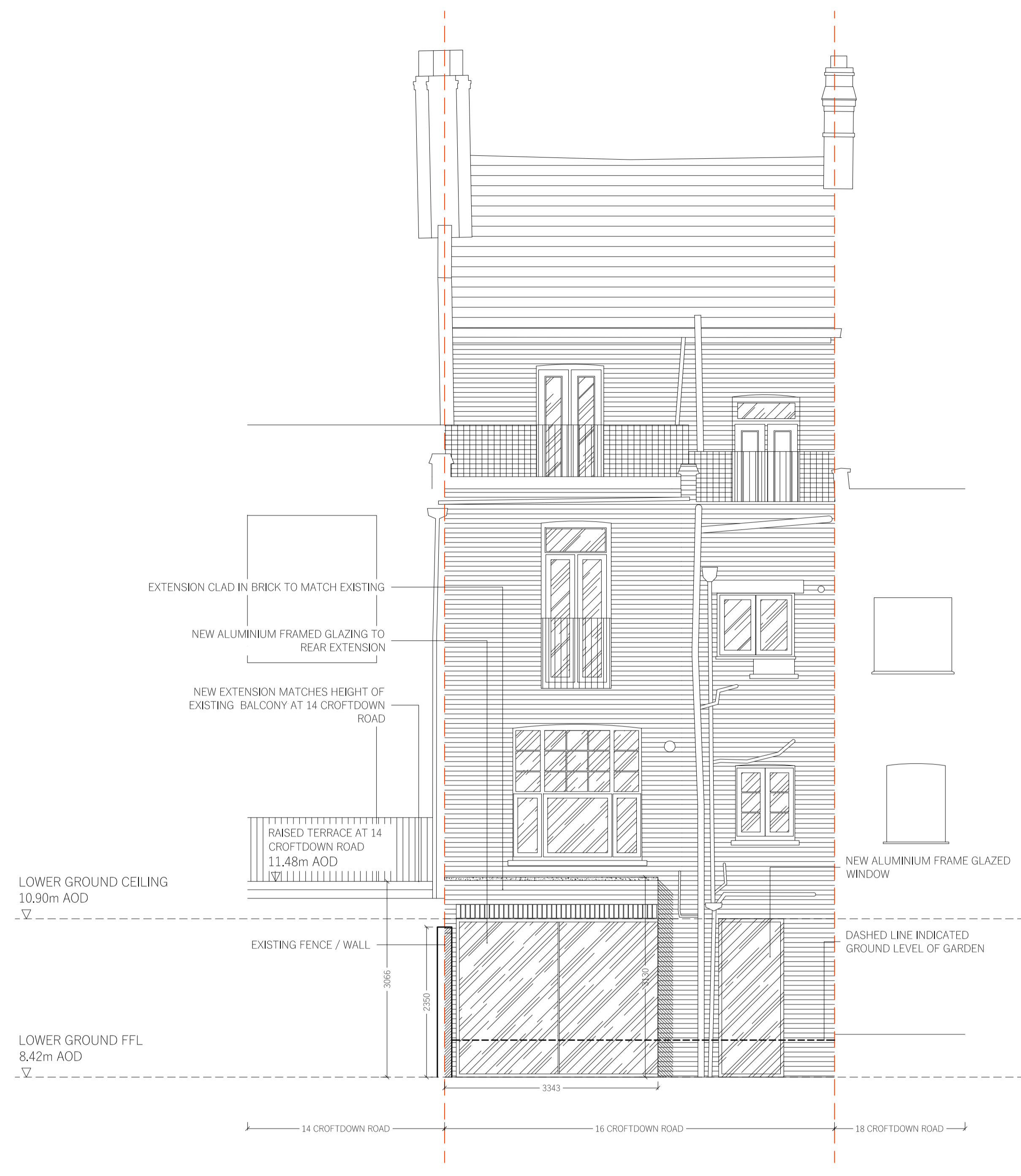

02  
REAR ELEVATION



03  
PARTIAL STREET ELEVATION (WITH RAILINGS SHOWN)

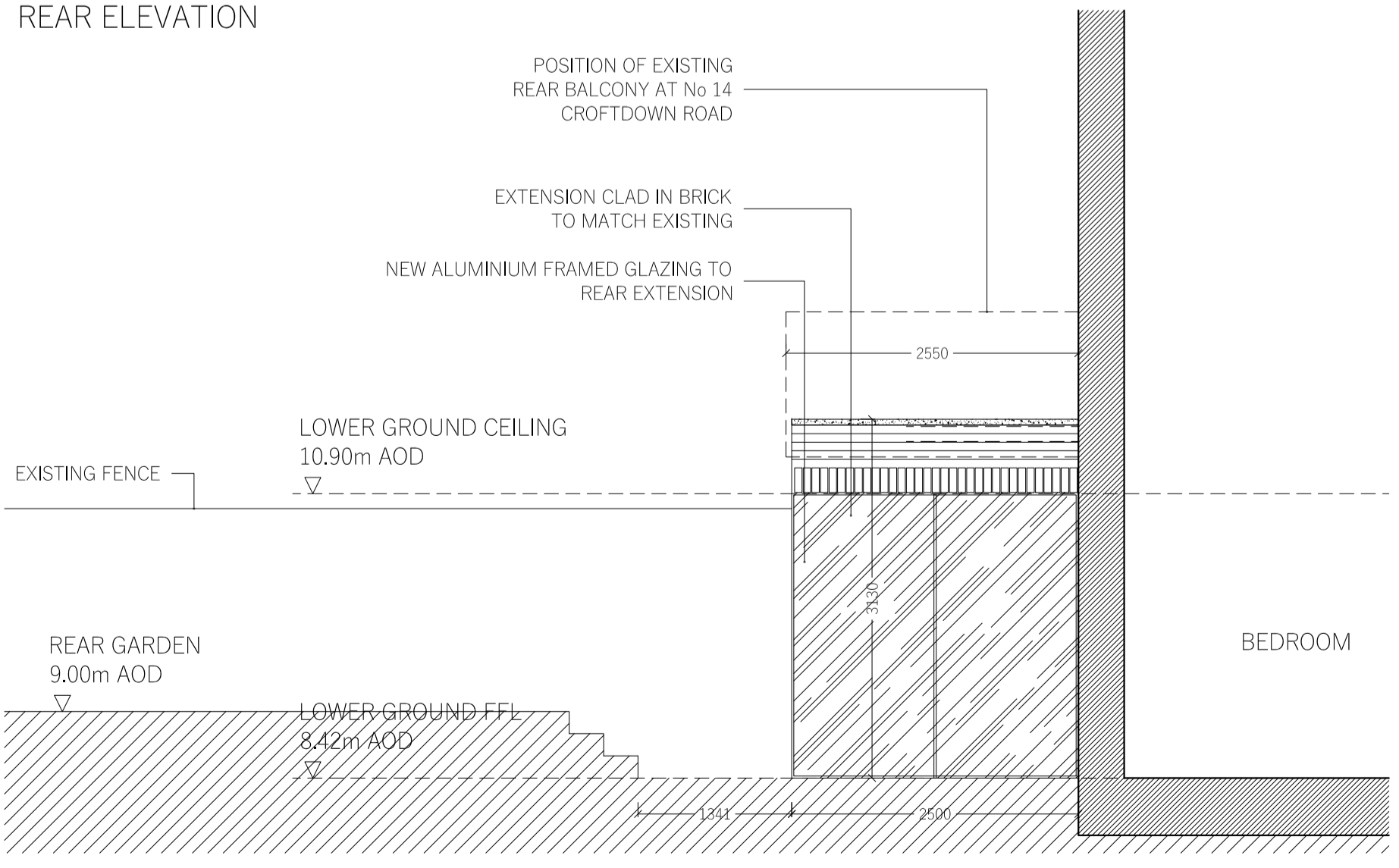

04  
PARTIAL SIDE ELEVATION

REVISION	DATE	COMMENT

PROJECT:  
16a CROFTDOWN ROAD  
NW5 1EH

CLIENT:  
STEFAN NEOPHYTOU

DRAWING:  
PROPOSED ELEVATIONS

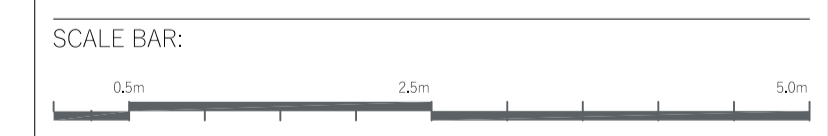

DATE: 26.11.20	SCALE: 1:50 @ A1	DRAWN: DW	CHECK: DG
REASON FOR ISSUE: PLANNING			NORTH: 
DRAWING NO: 0124_PL_004			REV: 1

THE D\*HAUS COMPANY LIMITED  
UNIT 13, OLD DAIRY COURT  
17 CROUCH HILL  
LONDON N4 4AP  
thedhaus.com

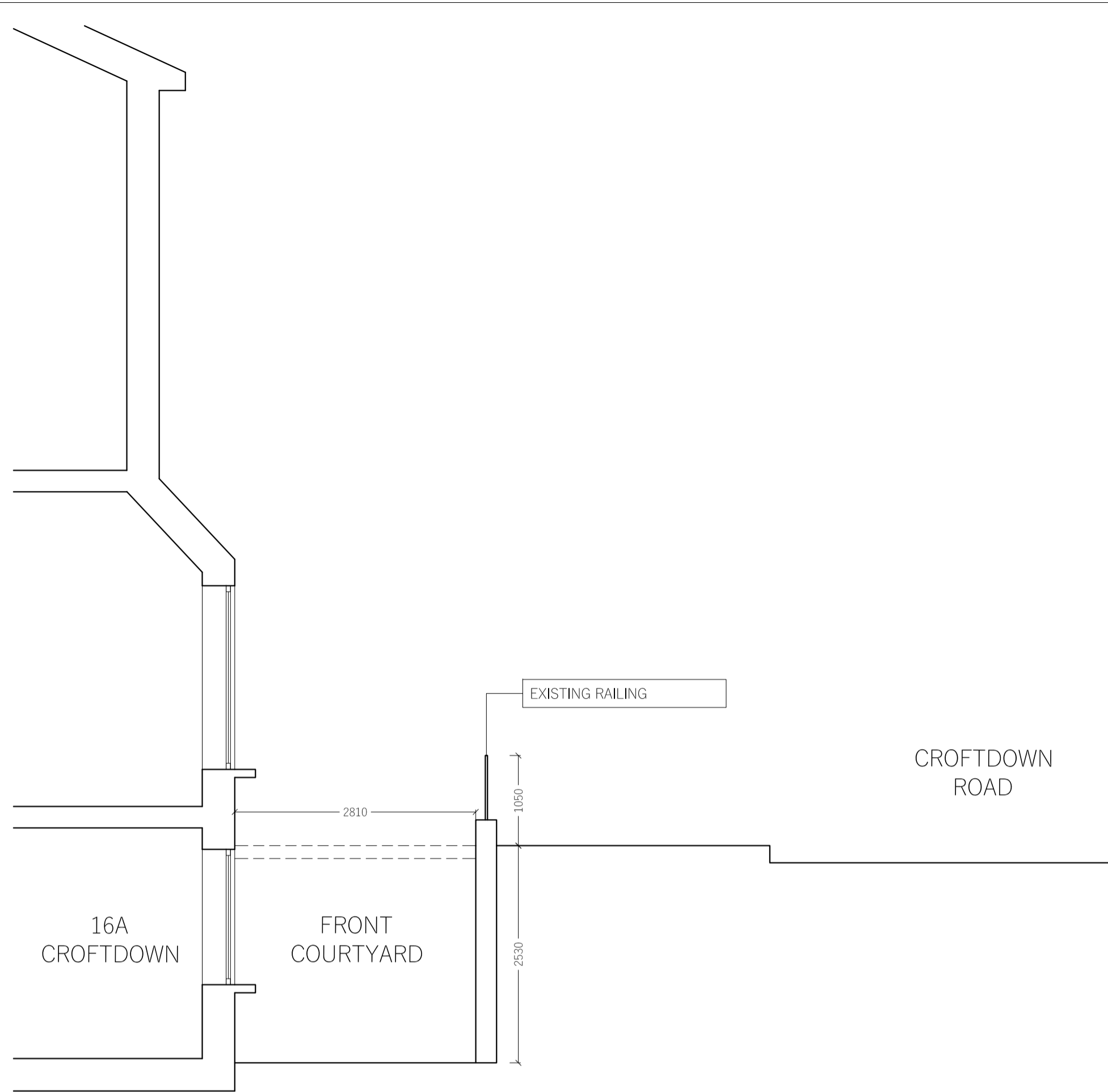

01  
EXISTING COURTYARD SIDE ELEVATION

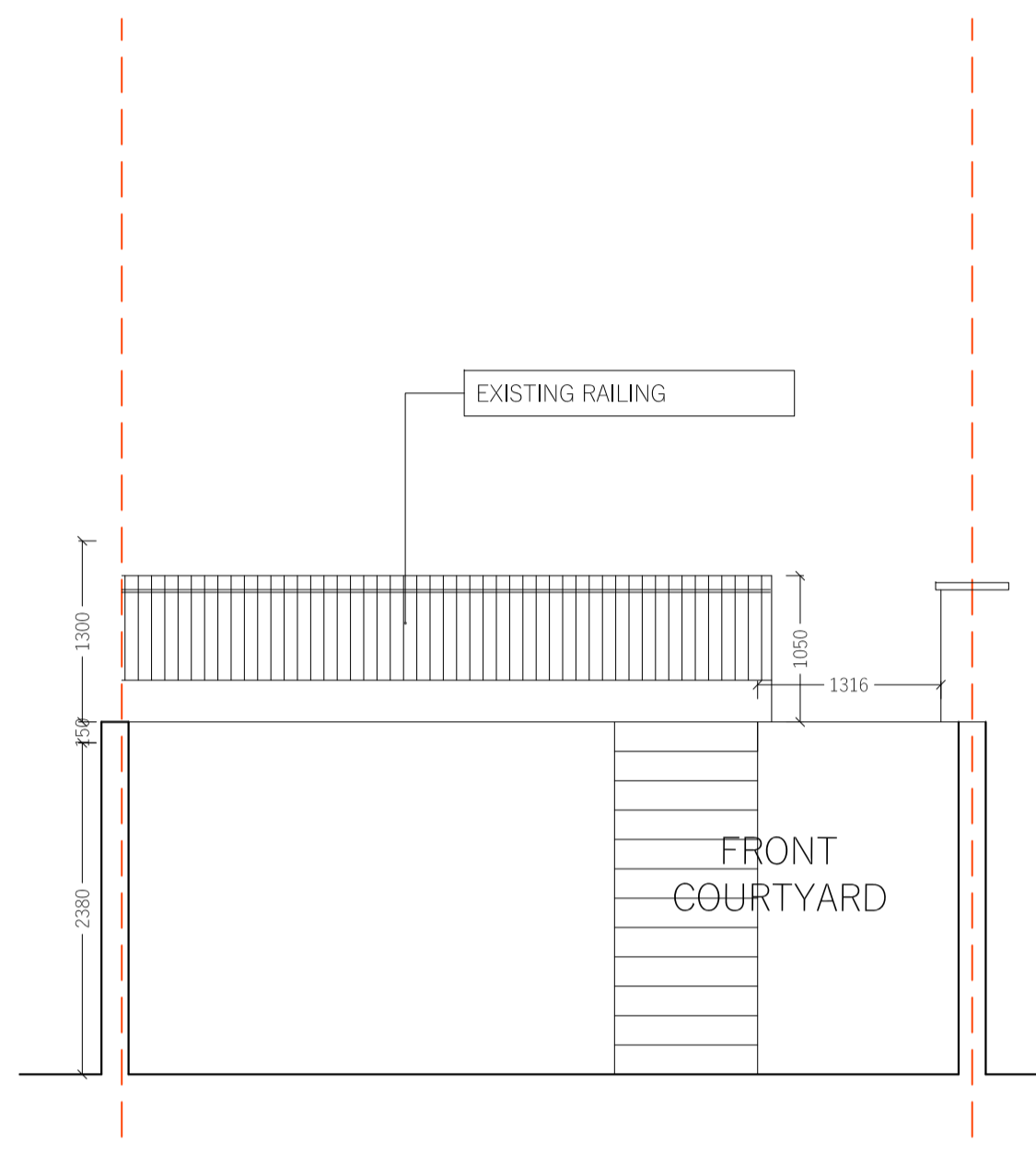

02  
EXISTING COURTYARD FRONT ELEVATION

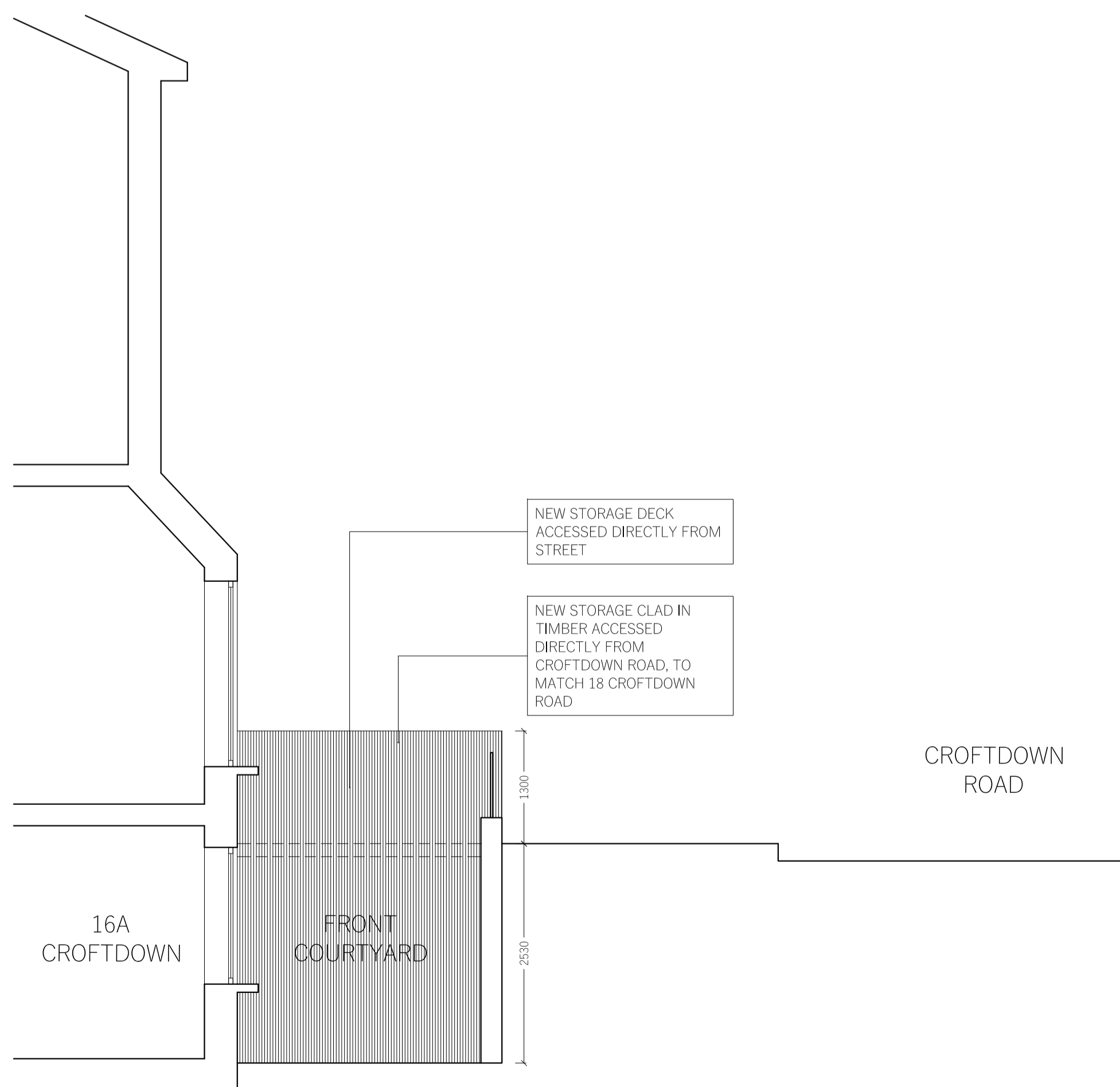

03  
PROPOSED COURTYARD SIDE ELEVATION

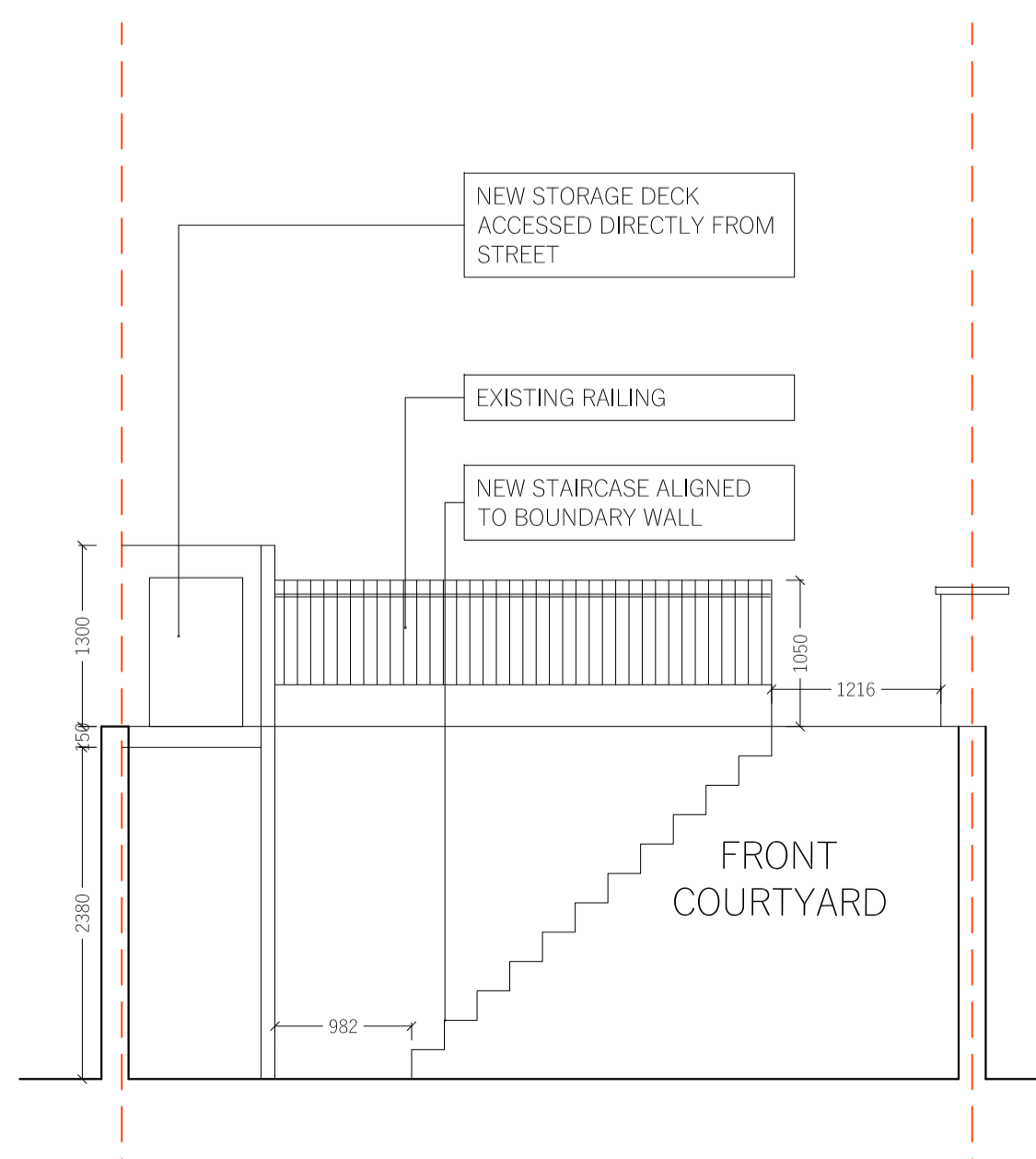

04  
PROPOSED COURTYARD FRONT ELEVATION

NOTE  
This drawing is prepared solely for design and planning submission purposes. It is not intended or suitable for either Building Regulations or Construction purposes and should not be used for such.

FOR ELECTRONIC DATA USE  
Electronic data/drawings are issued as "read only" and should not be interrogated for measurement. All dimensions and levels should be read only from those values stated in text, on the drawing.

AREA MEASUREMENT  
The areas are approximate and can only be verified by a detailed dimensional survey of the completed building. Any decisions to be made on the basis of these predictions whether as to project viability, pre-letting, lease agreements or the like should include due allowances for the increases and decreases inherent in the design development and building processes. Figures relate to the likely areas of the building at the current state of the design and using Gross External Area (GEA), Gross Internal Area (GIA) and Net Internal Area (NIA) method of measurement from the Code of Measuring Practice, 5th edition (RICS code of practice). All areas are subject to Town Planning and Conservation Area Consent, and detailed Rights to Light analysis.

REVISION	DATE	COMMENT

PROJECT:  
16a CROFTDOWN ROAD  
NW5 1EH

CLIENT:  
STEFAN NEOPHYTOU  
-

DRAWING:  
EXISTING AND PROPOSED  
COURTYARD DETAILS

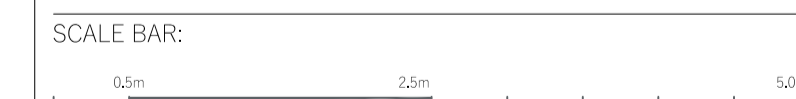

DATE: 26.11.20 SCALE: 1:50 @ A1 DRAWN: DW CHECK: DG

REASON FOR ISSUE: PLANNING NORTH:

DRAWING NO: 0124\_PL\_005 REV: -

THE D\*HAUS COMPANY LIMITED  
UNIT 13, OLD DAIRY COURT  
17 CROUCH HILL  
LONDON N4 4AP  
thedhaus.com