

- Drawing Key:
- Demolition (in Section)
  - Demolition (in Elevation)
  - Existing walls
  - New walls
  - Line below or hidden
  - Line above or overhead
  - Boundary line

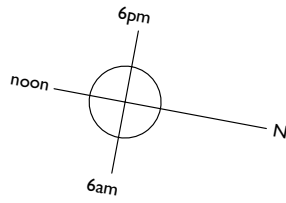

ARCHITECTS  
DOBSON  
ANDREW

### Andrew Dobson Architects

Studio 316, Metal Box Factory,  
30 Great Guildford Street, London SE1 0HS  
Tel: 020 7736 4390  
Web: [www.andewdobsonarchitects.co.uk](http://www.andewdobsonarchitects.co.uk)  
Email: [info@andewdobsonarchitects.co.uk](mailto:info@andewdobsonarchitects.co.uk)

Note:  
1. The design and drawings remain the property of Andrew Dobson Architects Ltd. The client is licensed to use this design and documents on this site only, this license is non-transferable. The design and drawings shall not be reproduced, up-loaded to the internet or traced without the permission of Andrew Dobson Architects Ltd.  
2. Do not scale off this drawing check dimensions on site and advise any discrepancies before commencing work. © andrew dobson architects

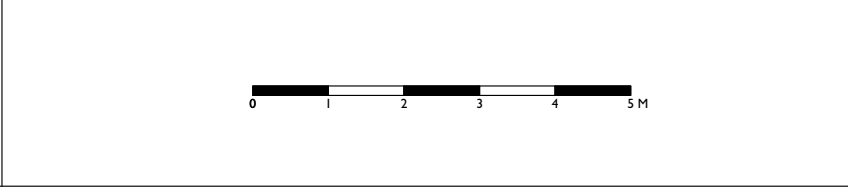

Address:		3 Ranulf Road, London NW2 2BT			
drawing title:		Lower Ground Floor Plan - Existing			
drawing no.:		413-PI.001-H		Status: Planning	
Scale: 1:100 @ A3		Drawn: MN	Checked: AD	Date: 26/10/20	Rev: H

- Drawing Key:
- Demolition (in Section)
  - Demolition (in Elevation)
  - Existing walls
  - New walls
  - Line below or hidden
  - Line above or overhead
  - Boundary line

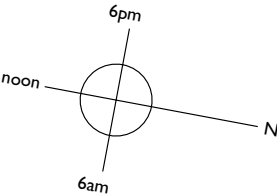

Existing windows  
to be removed  
and replaced

Existing steps  
to be removed

Existing balcony to be  
removed

Existing side wall to be  
retained

BALCONY

BEDROOM 2

BEDROOM 1

ENSUITE

HALLWAY

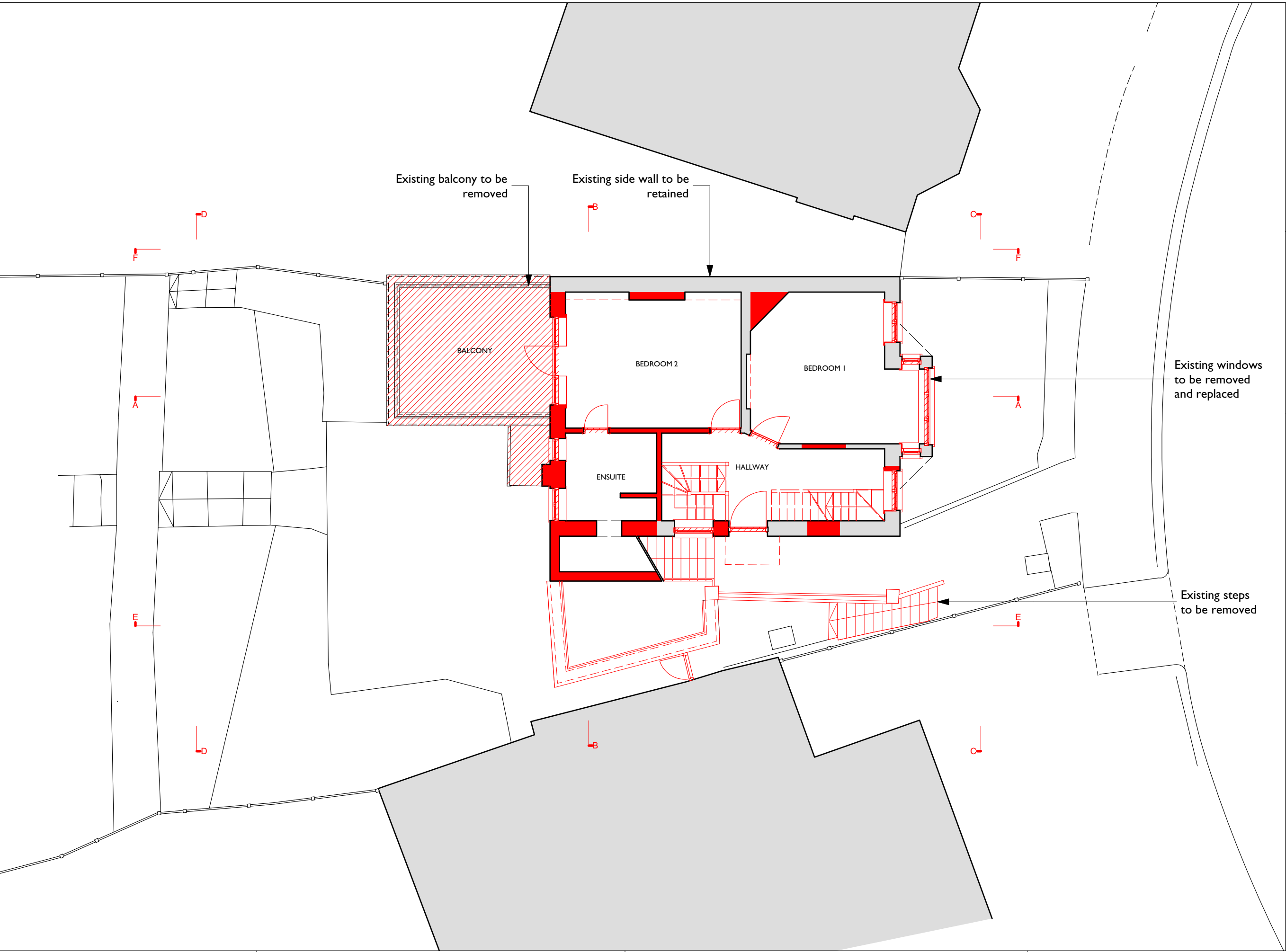

Note:  
1. The design and drawings remain the property of Andrew Dobson Architects Ltd. The client is licensed to use this design and documents on this site only, this license is non-transferable. The design and drawings shall not be reproduced, up-loaded to the internet or traced without the permission of Andrew Dobson Architects Ltd.  
2. Do not scale off this drawing, check dimensions on site and advise any discrepancies before commencing work. © andrew dobson architects



Address:		3 Ranulf Road, London NW2 2BT			
drawing title:		Ground Floor Plan - Existing			
drawing no.:		413-PI.002-H		Status: Planning	
Scale: 1:100 @ A3		Drawn: MN		Checked: AD	
		Date: 26/10/20		Rev: H	

ARCHITECTS  
DOBSON  
ANDREW

# Andrew Dobson Architects

Studio 316, Metal Box Factory,  
30 Great Guildford Street, London SE1 0HS  
Tel: 020 7736 4390  
Web: [www.andewdobsonarchitects.co.uk](http://www.andewdobsonarchitects.co.uk)  
Email: [info@andewdobsonarchitects.co.uk](mailto:info@andewdobsonarchitects.co.uk)

- Drawing Key:
- Demolition (in Section)
  - Demolition (in Elevation)
  - Existing walls
  - New walls
  - Line below or hidden
  - Line above or overhead
  - Boundary line

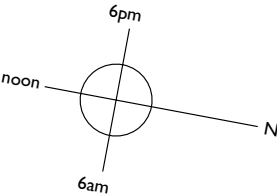

Existing bay and windows to be removed

Existing wall to be partly removed to allow for new window

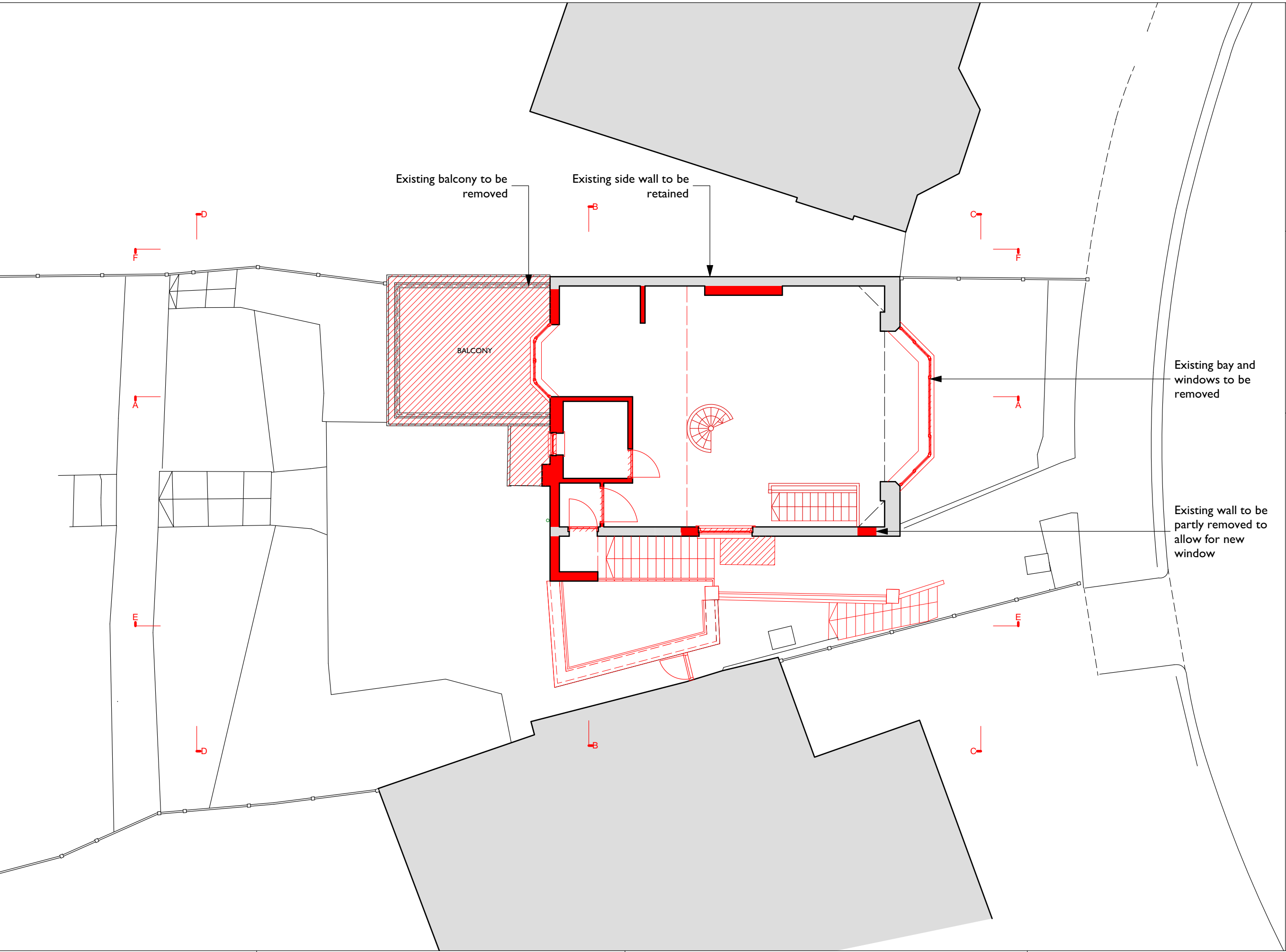

ARCHITECTS  
DOBSON  
ANDREW

### Andrew Dobson Architects

Studio 316, Metal Box Factory,  
30 Great Guildford Street, London SE1 0HS  
Tel: 020 7736 4390  
Web: [www.andewdobsonarchitects.co.uk](http://www.andewdobsonarchitects.co.uk)  
Email: [info@andewdobsonarchitects.co.uk](mailto:info@andewdobsonarchitects.co.uk)

Note:  
1. The design and drawings remain the property of Andrew Dobson Architects Ltd. The client is licensed to use this design and documents on this site only, this license is non-transferable. The design and drawings shall not be reproduced, up-loaded to the internet or traced without the permission of Andrew Dobson Architects Ltd.  
2. Do not scale off this drawing check dimensions on site and advise any discrepancies before commencing work. © andrew dobson architects

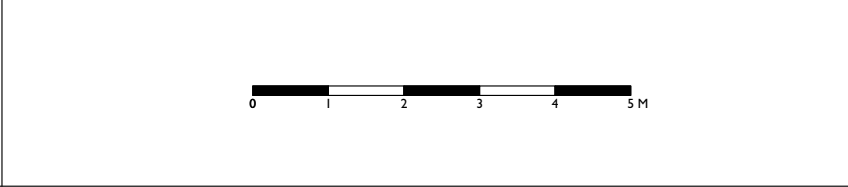

Address:		3 Ranulf Road, London NW2 2BT			
drawing title:		First Floor Plan - Existing			
drawing no.:		413-PI.003-H		Status: Planning	
Scale: 1:100 @ A3		Drawn: MN	Checked: AD	Date: 26/10/20	Rev: H

- Drawing Key:
- Demolition (in Section)
  - Demolition (in Elevation)
  - Existing walls
  - New walls
  - Line below or hidden
  - Line above or overhead
  - Boundary line

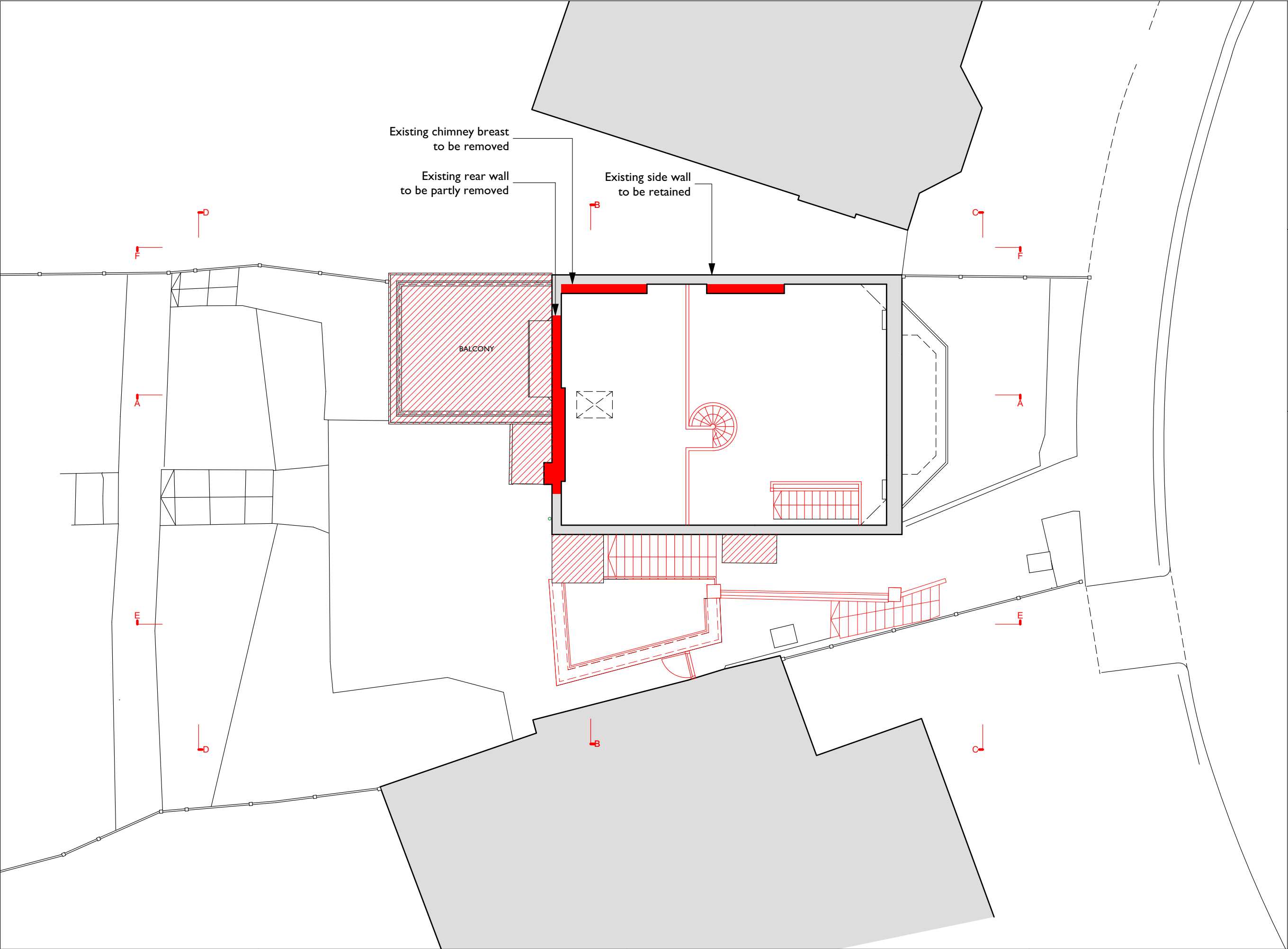
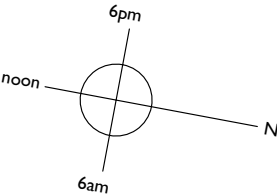

Note:  
1. The design and drawings remain the property of Andrew Dobson Architects Ltd. The client is licensed to use this design and documents on this site only, this license is non-transferable. The design and drawings shall not be reproduced, up-loaded to the internet or traced without the permission of Andrew Dobson Architects Ltd.  
2. Do not scale off this drawing check dimensions on site and advise any discrepancies before commencing work. © andrew dobson architects



Address:		3 Ranulf Road, London NW2 2BT			
drawing title:		Second Floor Plan - Existing			
drawing no.:		413-PI.004-H		Status: Planning	
Scale: 1:100 @ A3		Drawn: MN		Checked: AD	
		Date: 26/10/20		Rev: H	

ARCHITECTS  
DOBSON  
ANDREW

Andrew Dobson Architects

Studio 316, Metal Box Factory,  
30 Great Guildford Street, London SE1 0HS  
Tel: 020 7736 4390  
Web: [www.andewdobsonarchitects.co.uk](http://www.andewdobsonarchitects.co.uk)  
Email: [info@andrewdobsonarchitects.co.uk](mailto:info@andrewdobsonarchitects.co.uk)

- Drawing Key:
- Demolition (in Section)
  - Demolition (in Elevation)
  - Existing walls
  - New walls
  - Line below or hidden
  - Line above or overhead
  - Boundary line

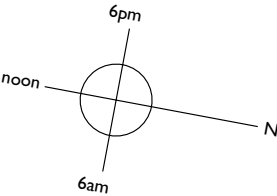

Existing roof to be partly removed to allow for new dormer

Existing roof to be partly removed to allow for skylight

Existing rear pitch to be removed to allow for extension of roof

BALCONY



Note:  
1. The design and drawings remain the property of Andrew Dobson Architects Ltd. The client is licensed to use this design and documents on this site only, this license is non-transferable. The design and drawings shall not be reproduced, up-loaded to the internet or traced without the permission of Andrew Dobson Architects Ltd.  
2. Do not scale off this drawing check dimensions on site and advise any discrepancies before commencing work. © andrew dobson architects

Andrew Dobson Architects  
Studio 316, Metal Box Factory,  
30 Great Guildford Street, London SE1 0HS  
Tel: 020 7736 4390  
Web: [www.andrewdobsonarchitects.co.uk](http://www.andrewdobsonarchitects.co.uk)  
Email: [info@andrewdobsonarchitects.co.uk](mailto:info@andrewdobsonarchitects.co.uk)

Address: 3 Ranulf Road, London NW2 2BT

drawing title: Roof Plan - Existing

drawing no.:	413-PI.005-H	Scale:	1:100 @ A3	Status:	Planning
Drawn:	MN	Checked:	AD	Date:	26/10/20
				Rev:	H

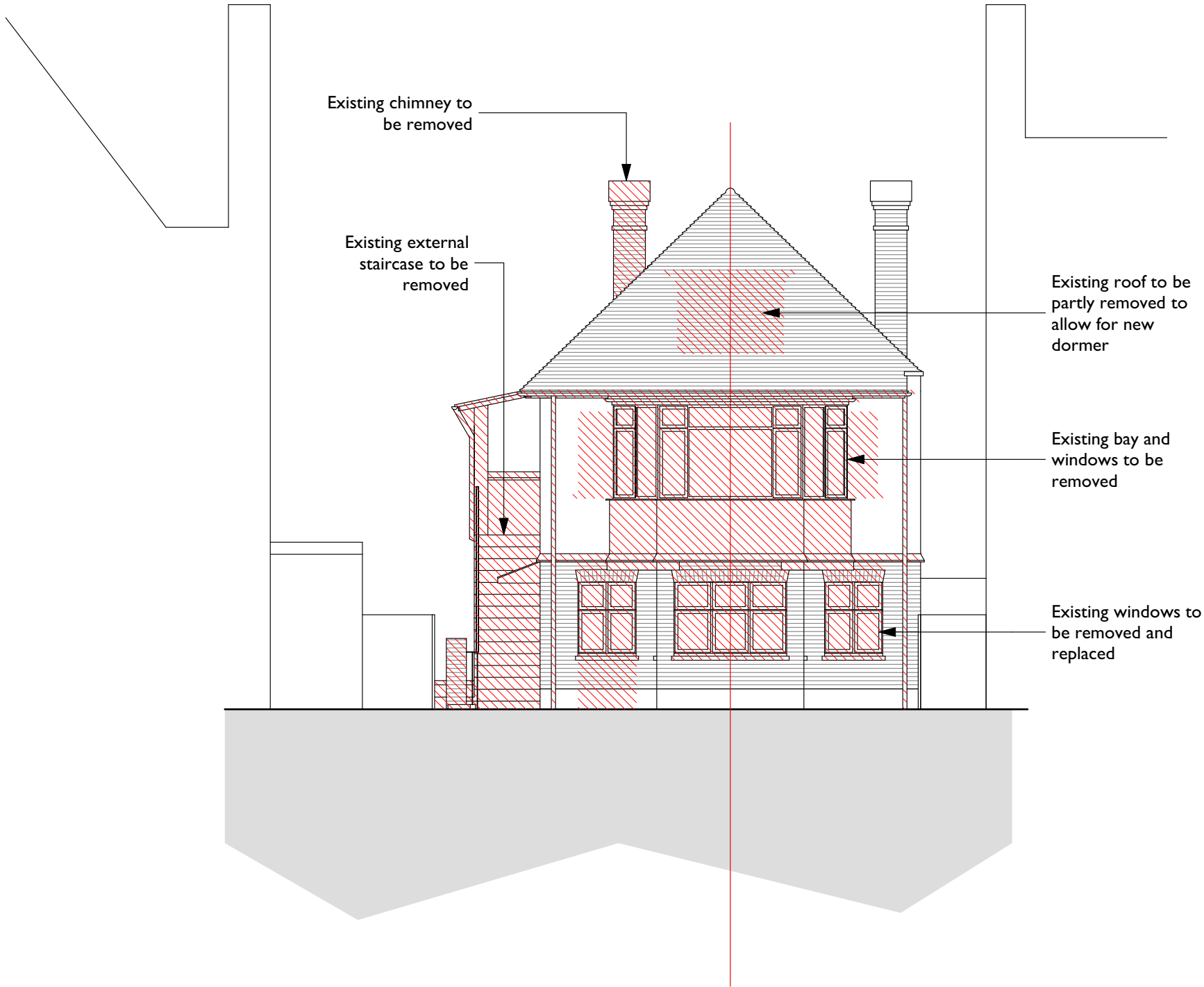

Drawing Key:

- Demolition (in Section)
- Demolition (in Elevation)
- Existing walls
- New walls
- Line below or hidden
- Line above or overhead
- Boundary line

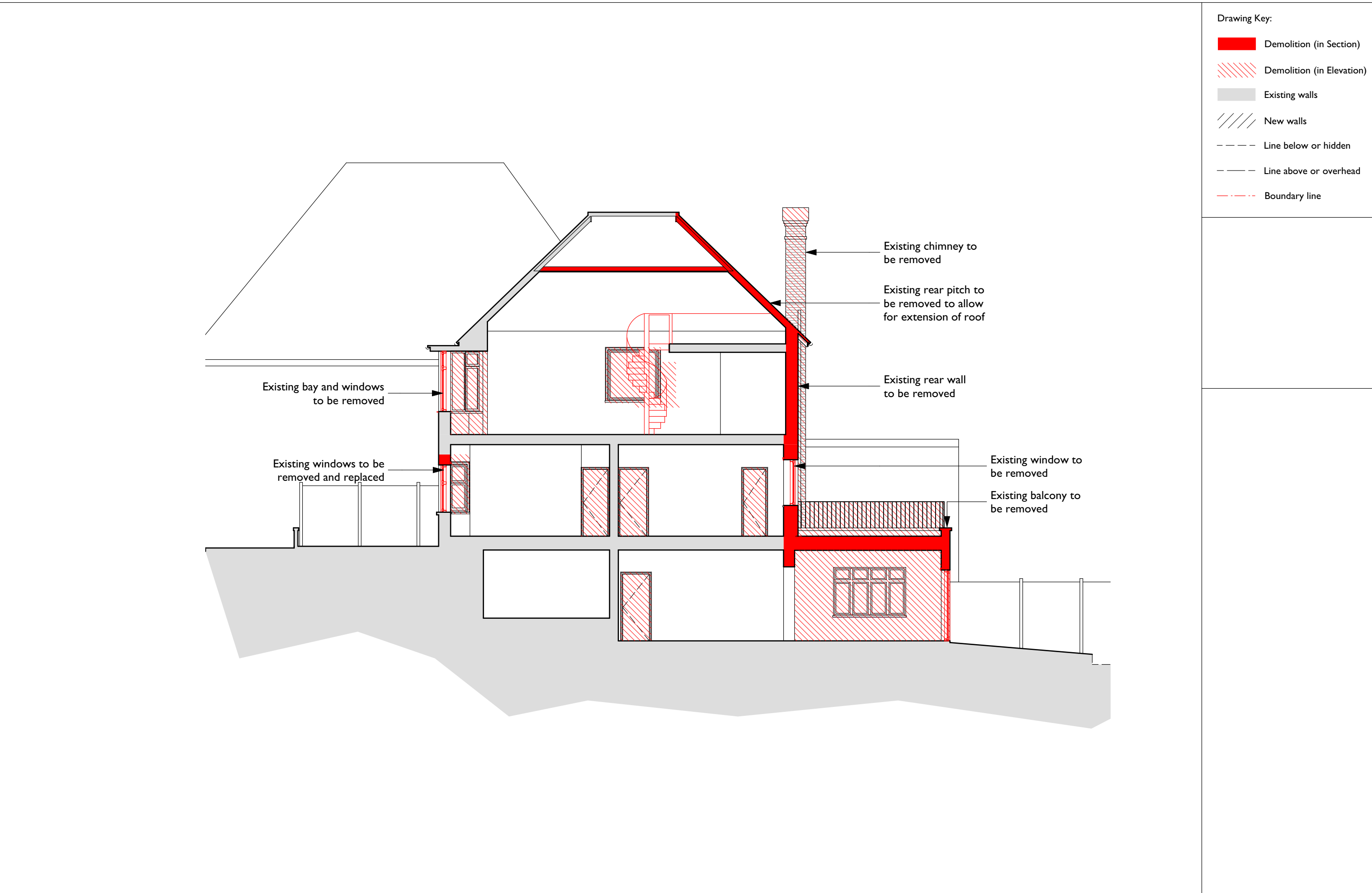



Drawing Key:

- Demolition (in Section)
- Demolition (in Elevation)
- Existing walls
- New walls
- Line below or hidden
- Line above or overhead
- Boundary line

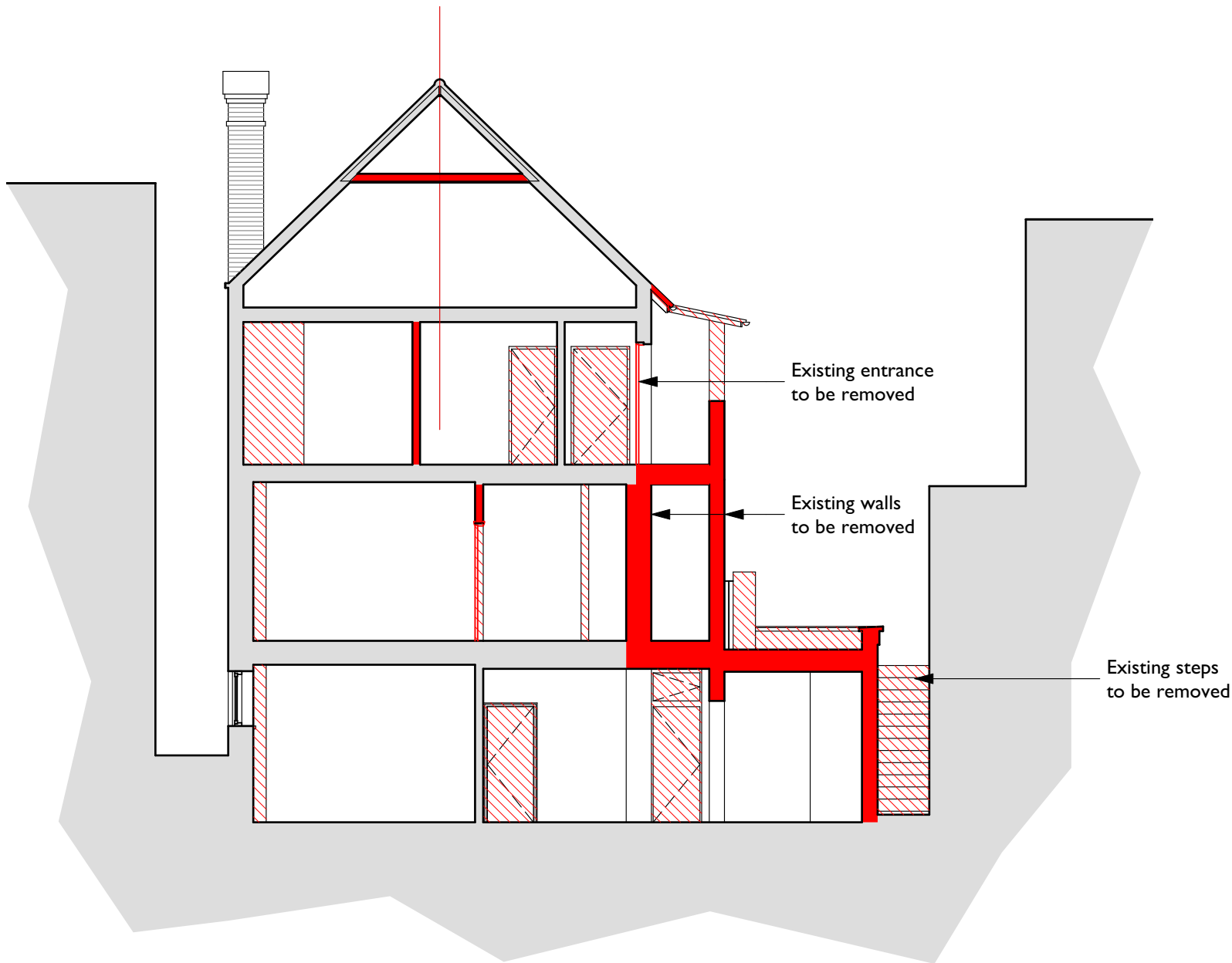



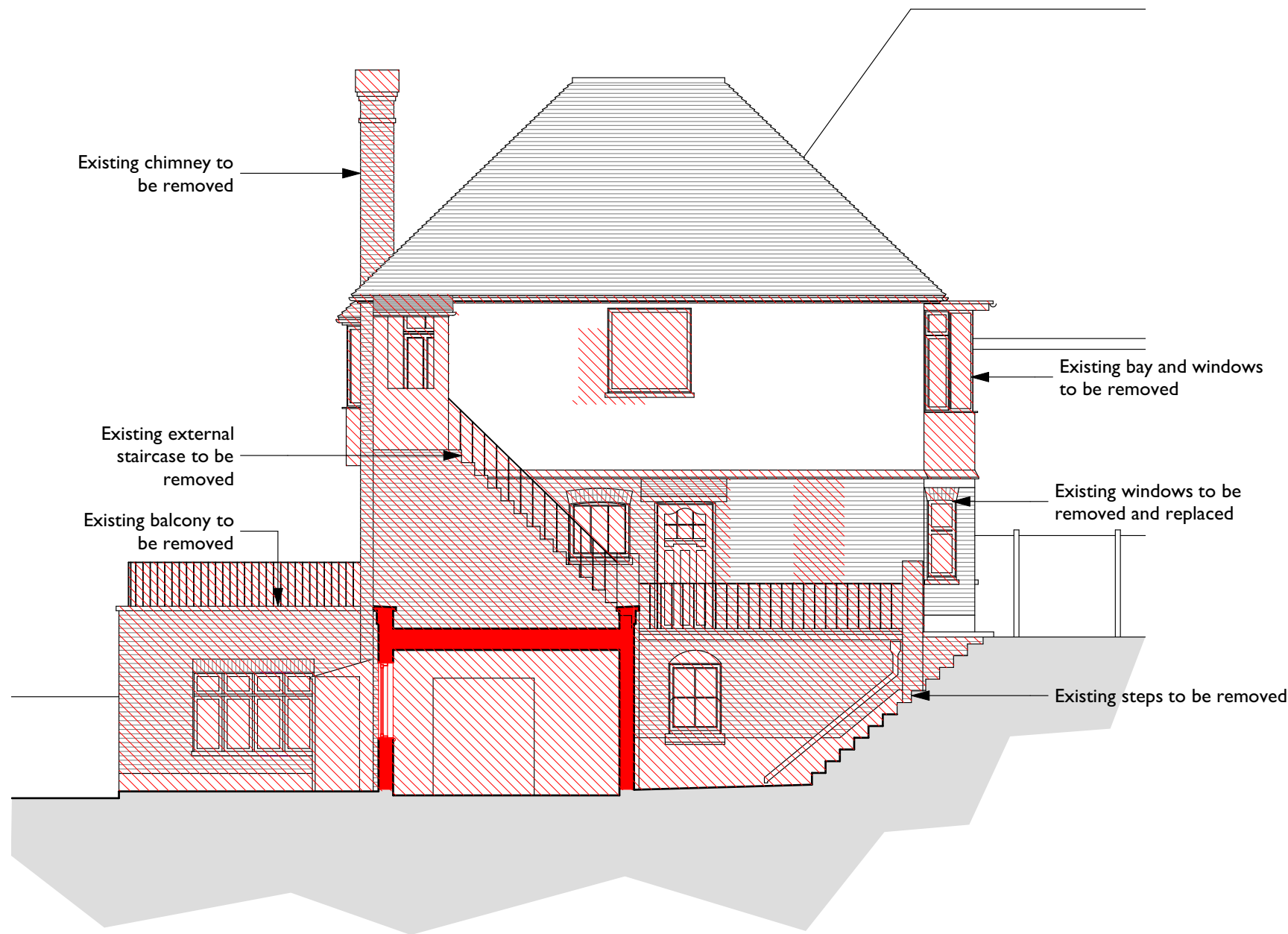

- Drawing Key:
- Demolition (in Section)
  - Demolition (in Elevation)
  - Existing walls
  - New walls
  - Line below or hidden
  - Line above or overhead
  - Boundary line

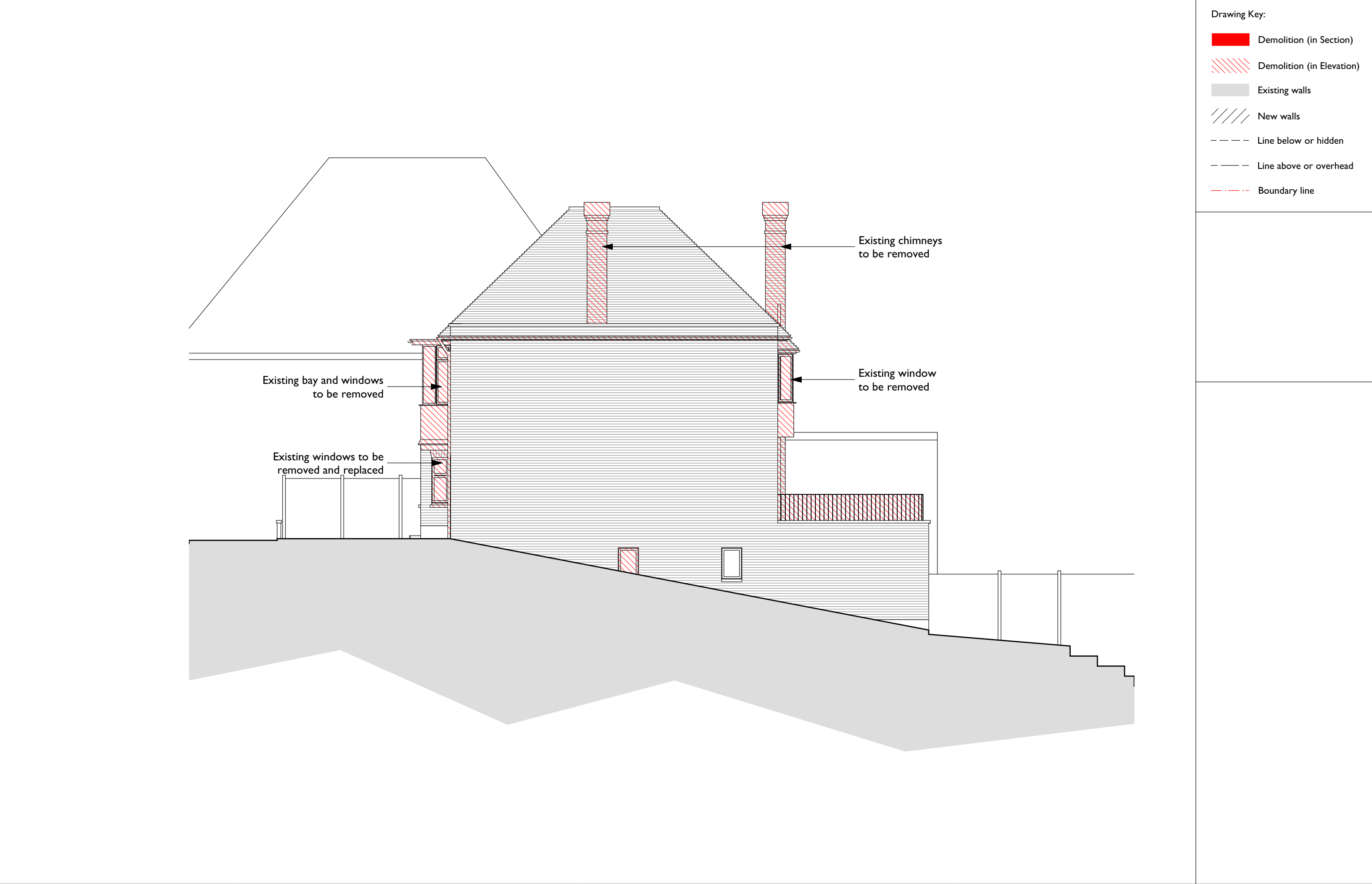

Drawing Key:

- Demolition (in Section)
- Demolition (in Elevation)
- Existing walls
- New walls
- Line below or hidden
- Line above or overhead
- Boundary line



Drawing Key:

- Demolition (in Section)
- Demolition (in Elevation)
- Existing walls
- New walls
- Line below or hidden
- Line above or overhead
- Boundary line

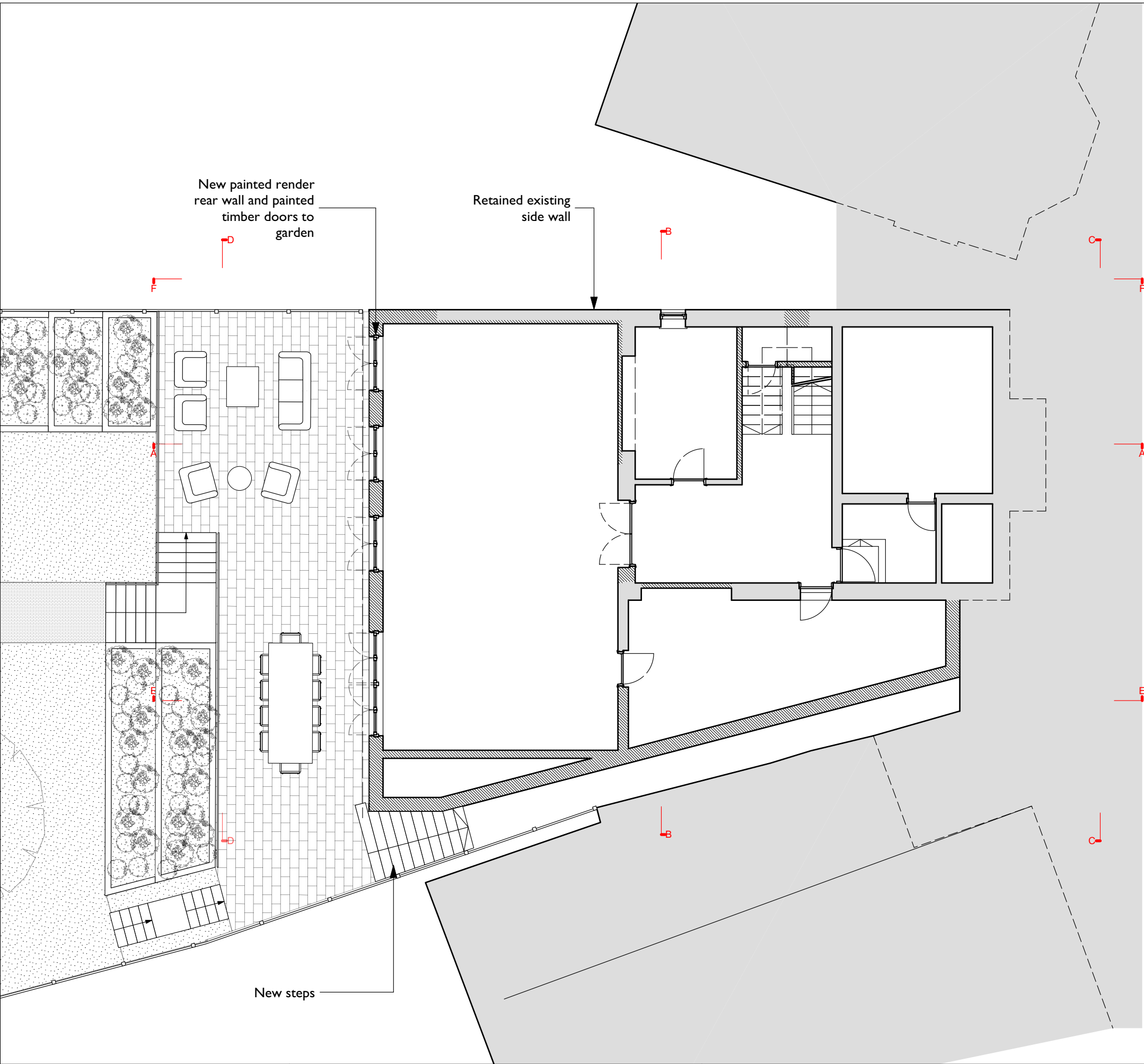

Note:  
1. The design and drawings remain the property of Andrew Dobson Architects Ltd. The client is licensed to use this design and documents on this site only, this license is non-transferable. The design and drawings shall not be reproduced, up-loaded to the internet or traced without the permission of Andrew Dobson Architects Ltd.  
2. Do not scale off this drawing check dimensions on site and advise any discrepancies before commencing work. © andrew dobson architects



Address:		3 Ranulf Road, London NW2 2BT			
drawing title:		Lower Ground Floor Plan - Proposed			
drawing no.:		413-PI.101-K		Status: Planning	
Scale: 1:100 @ A3		Drawn: MN		Checked: AD	
		Date: 26/10/20		Rev: K	

ARCHITECTS  
DOBSON  
ANDREW

Andrew Dobson Architects

Studio 316, Metal Box Factory,  
30 Great Guildford Street, London SE1 0HS  
Tel: 020 7736 4390  
Web: [www.andrewdobsonarchitects.co.uk](http://www.andrewdobsonarchitects.co.uk)  
Email: [info@andrewdobsonarchitects.co.uk](mailto:info@andrewdobsonarchitects.co.uk)

Drawing Key:

- Demolition (in Section)
- Demolition (in Elevation)
- Existing walls
- New walls
- Line below or hidden
- Line above or overhead
- Boundary line

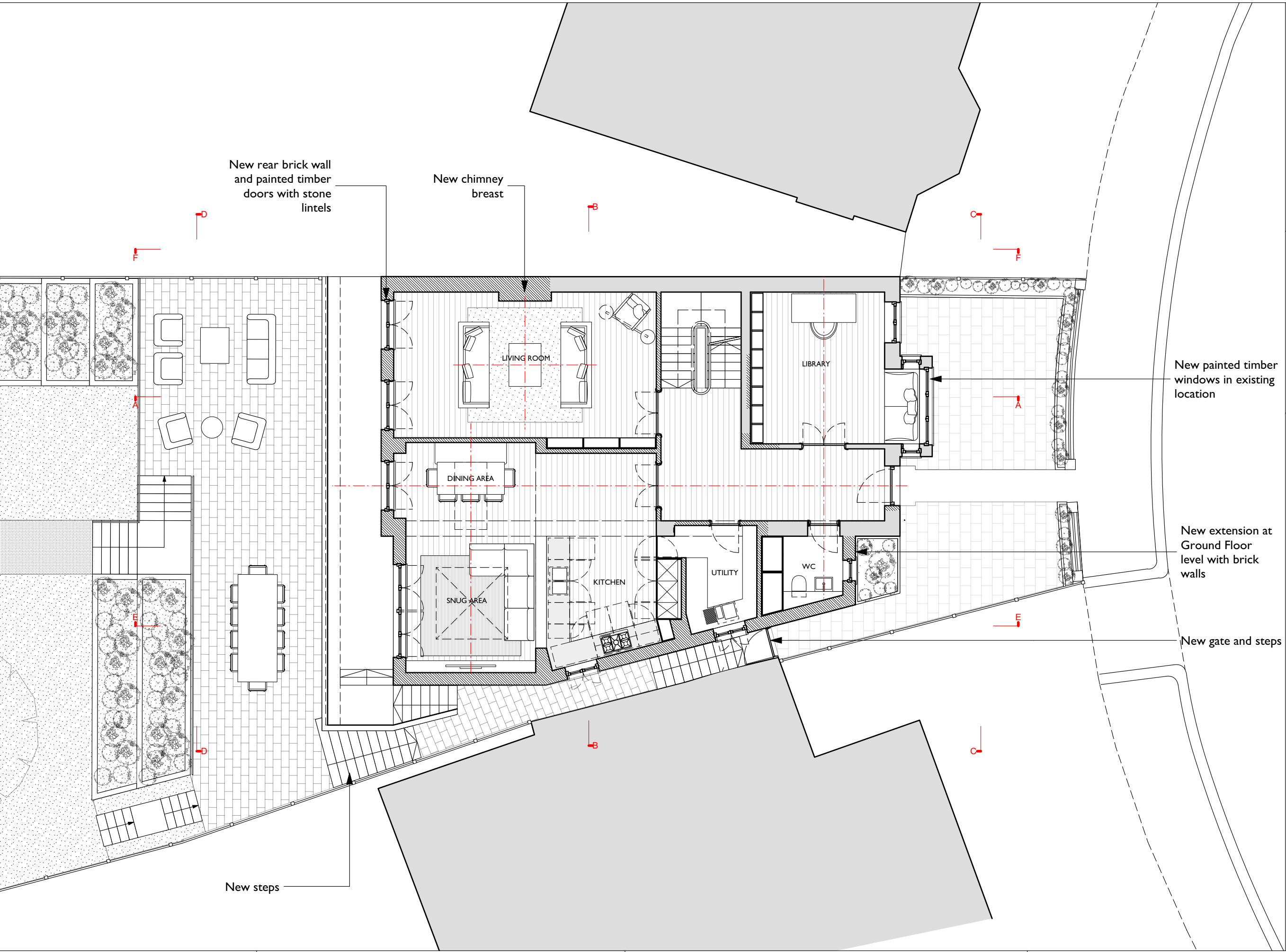

**Andrew Dobson Architects**

Studio 316, Metal Box Factory,  
30 Great Guildford Street, London SE1 0HS  
Tel: 020 7736 4390  
Web: [www.andrewdobsonarchitects.co.uk](http://www.andrewdobsonarchitects.co.uk)  
Email: [info@andrewdobsonarchitects.co.uk](mailto:info@andrewdobsonarchitects.co.uk)

Note:  
1. The design and drawings remain the property of Andrew Dobson Architects Ltd. The client is licensed to use this design and documents on this site only, this license is non-transferable. The design and drawings shall not be reproduced, up-loaded to the internet or traced without the permission of Andrew Dobson Architects Ltd.  
2. Do not scale off this drawing check dimensions on site and advise any discrepancies before commencing work. © andrew dobson architects



Address:		3 Ranulf Road, London NW2 2BT			
drawing title:		Ground Floor Plan - Proposed			
drawing no.:		413-PI.102-M		Status: Planning	
Scale: 1:100 @ A3		Drawn: MN		Checked: AD	
		Date: 26/10/20		Rev: M	



Drawing Key:

- Demolition (in Section)
- Demolition (in Elevation)
- Existing walls
- New walls
- Line below or hidden
- Line above or overhead
- Boundary line

New rear brick wall  
and painted timber  
window

New painted render  
square bay and  
painted timber  
windows

Roof of new  
extension at  
Ground Floor level  
with clay tiles

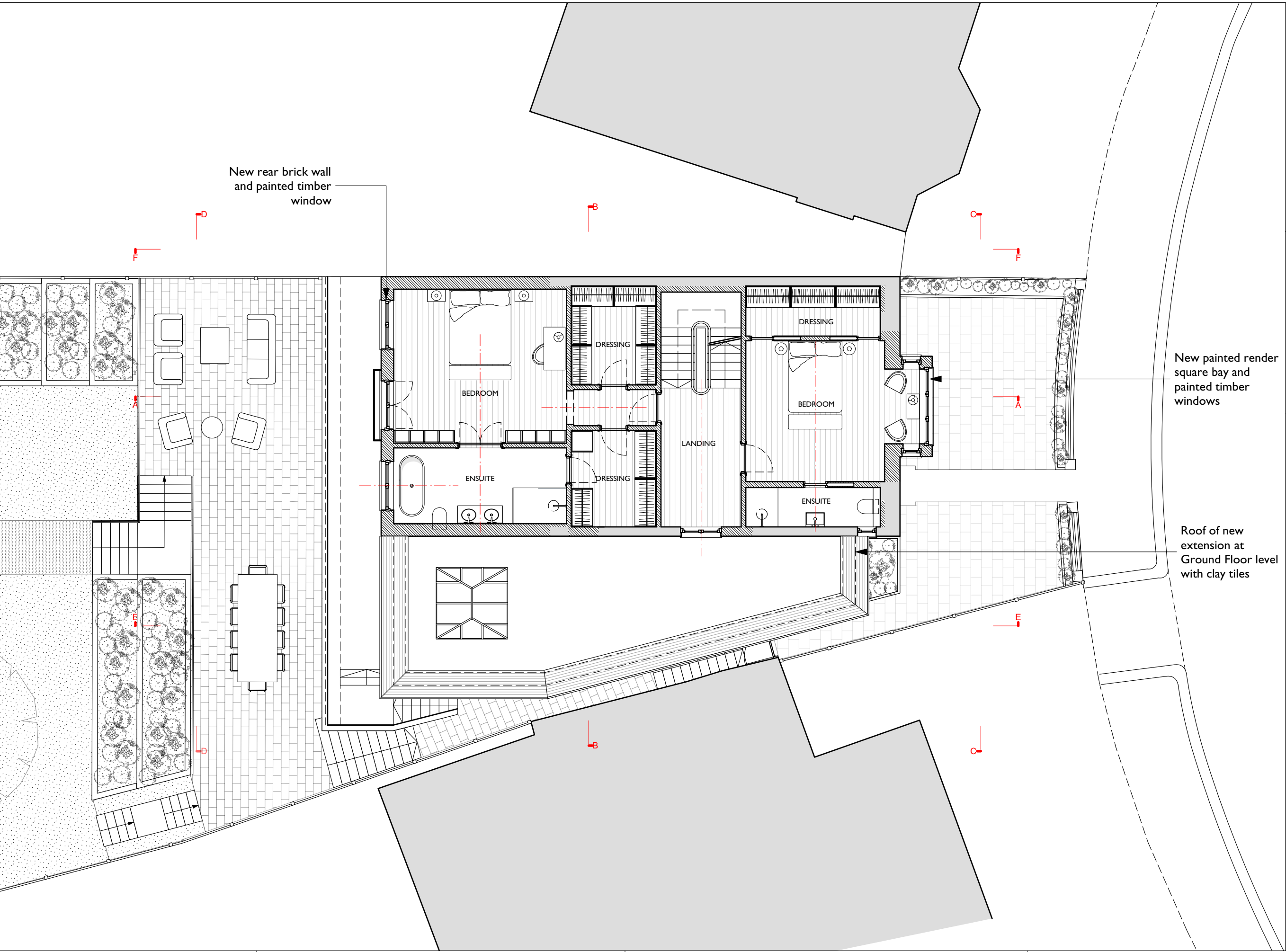

Note:  
1. The design and drawings remain the property of Andrew Dobson Architects Ltd. The client is licensed to use this design and documents on this site only, this license is non-transferable. The design and drawings shall not be reproduced, up-loaded to the internet or traced without the permission of Andrew Dobson Architects Ltd.  
2. Do not scale off this drawing, check dimensions on site and advise any discrepancies before commencing work. © andrew dobson architects



Address:		3 Ranulf Road, London NW2 2BT			
drawing title:		First Floor Plan - Proposed			
drawing no.:		413-PI.103-M		Status: Planning	
Scale: 1:100 @ A3		Drawn: MN		Checked: AD	
		Date: 26/10/20		Rev: M	

ARCHITECTS  
DOBSON  
ANDREW

Andrew Dobson Architects

Studio 316, Metal Box Factory,  
30 Great Guildford Street, London SE1 0HS  
Tel: 020 7736 4390  
Web: [www.andewdobsonarchitects.co.uk](http://www.andewdobsonarchitects.co.uk)  
Email: [info@andrewdobsonarchitects.co.uk](mailto:info@andrewdobsonarchitects.co.uk)

Drawing Key:

- Demolition (in Section)
- Demolition (in Elevation)
- Existing walls
- New walls
- Line below or hidden
- Line above or overhead
- Boundary line

New dormer to rear roof with clay tiles to cheeks

New extension to rear roof with clay tiles to match existing

New dormer to front roof with clay tiles to cheeks

Roof of new extension at Ground Floor level with clay tiles

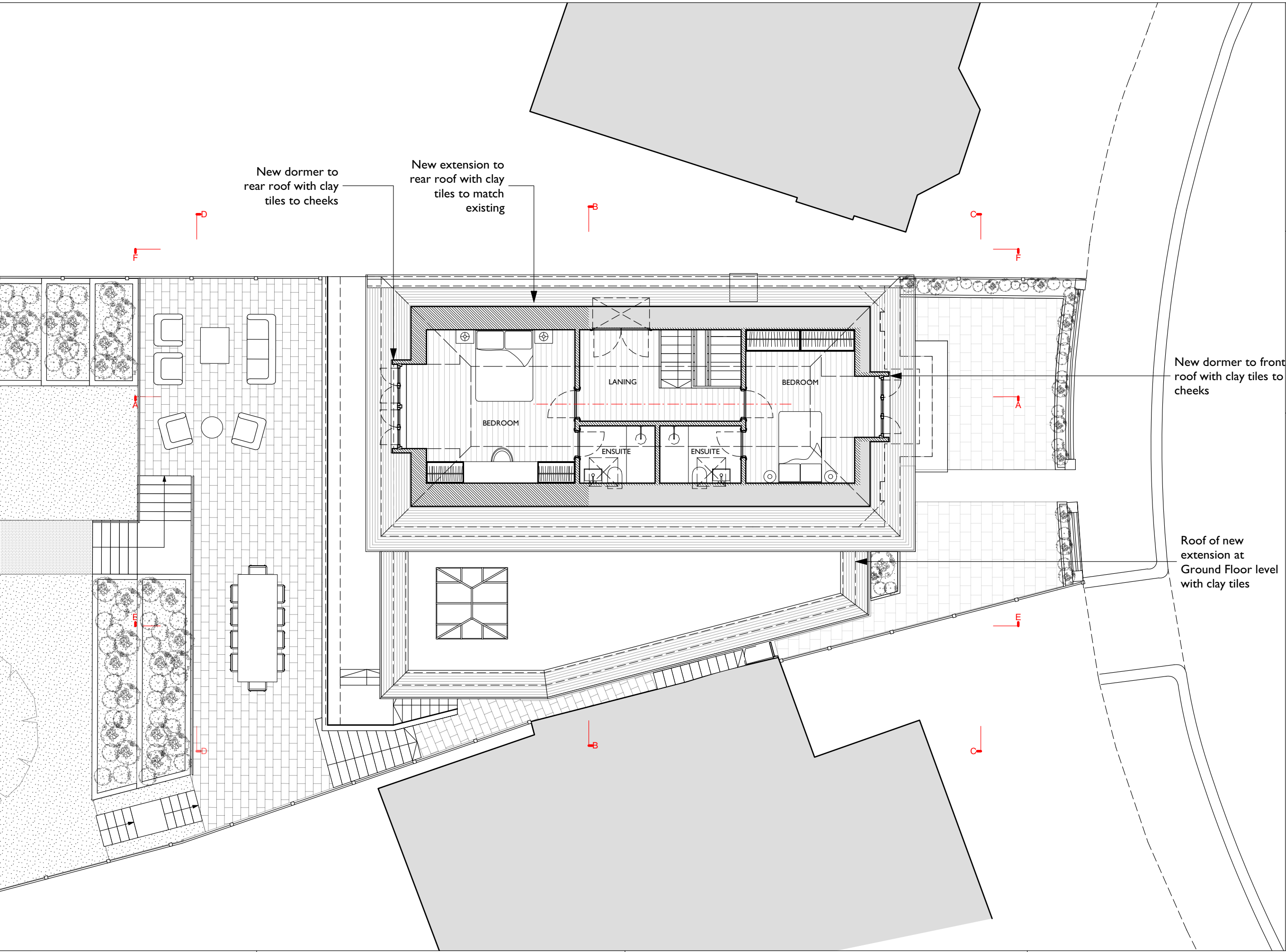

Note:  
1. The design and drawings remain the property of Andrew Dobson Architects Ltd. The client is licensed to use this design and documents on this site only, this license is non-transferable. The design and drawings shall not be reproduced, up-loaded to the internet or traced without the permission of Andrew Dobson Architects Ltd.  
2. Do not scale off this drawing check dimensions on site and advise any discrepancies before commencing work. © andrew dobson architects



Address:		3 Ranulf Road, London NW2 2BT			
drawing title:		Second Floor Plan - Proposed			
drawing no.:		413-PI.104-K		Status: Planning	
Scale: 1:100 @ A3		Drawn: MN		Checked: AD	
		Date: 26/10/20		Rev: K	

ARCHITECTS  
DOBSON  
ANDREW

Andrew Dobson Architects

Studio 316, Metal Box Factory,  
30 Great Guildford Street, London SE1 0HS  
Tel: 020 7736 4390  
Web: [www.andrewdobsonarchitects.co.uk](http://www.andrewdobsonarchitects.co.uk)  
Email: [info@andrewdobsonarchitects.co.uk](mailto:info@andrewdobsonarchitects.co.uk)



Drawing Key:

- Demolition (in Section)
- Demolition (in Elevation)
- Existing walls
- New walls
- Line below or hidden
- Line above or overhead
- Boundary line

New dormer to rear  
roof with clay tiles to  
cheeks

New extension to  
rear roof with clay  
tiles to match  
existing

New dormer to front  
roof with clay tiles to  
cheeks

New skylights

Roof of new  
extension at  
Ground Floor level  
with clay tiles

Andrew Dobson Architects

Studio 316, Metal Box Factory,  
30 Great Guildford Street, London SE1 0HS  
Tel: 020 7736 4390  
Web: [www.andrewdobsonarchitects.co.uk](http://www.andrewdobsonarchitects.co.uk)  
Email: [info@andrewdobsonarchitects.co.uk](mailto:info@andrewdobsonarchitects.co.uk)

Note:  
1. The design and drawings remain the property of Andrew Dobson Architects Ltd. The client is licensed to use this design and documents on this site only, this license is non-transferable. The design and drawings shall not be reproduced, up-loaded to the internet or traced without the permission of Andrew Dobson Architects Ltd.  
2. Do not scale off this drawing check dimensions on site and advise any discrepancies before commencing work. © andrew dobson architects



Address: 3 Ranulf Road, London NW2 2BT

drawing title: Roof Plan - Proposed

drawing no.:	413-PI.105-K	Scale:	1:100 @ A3	Status:	Planning
Drawn:	MN	Checked:	AD	Date:	26/10/20
				Rev:	K

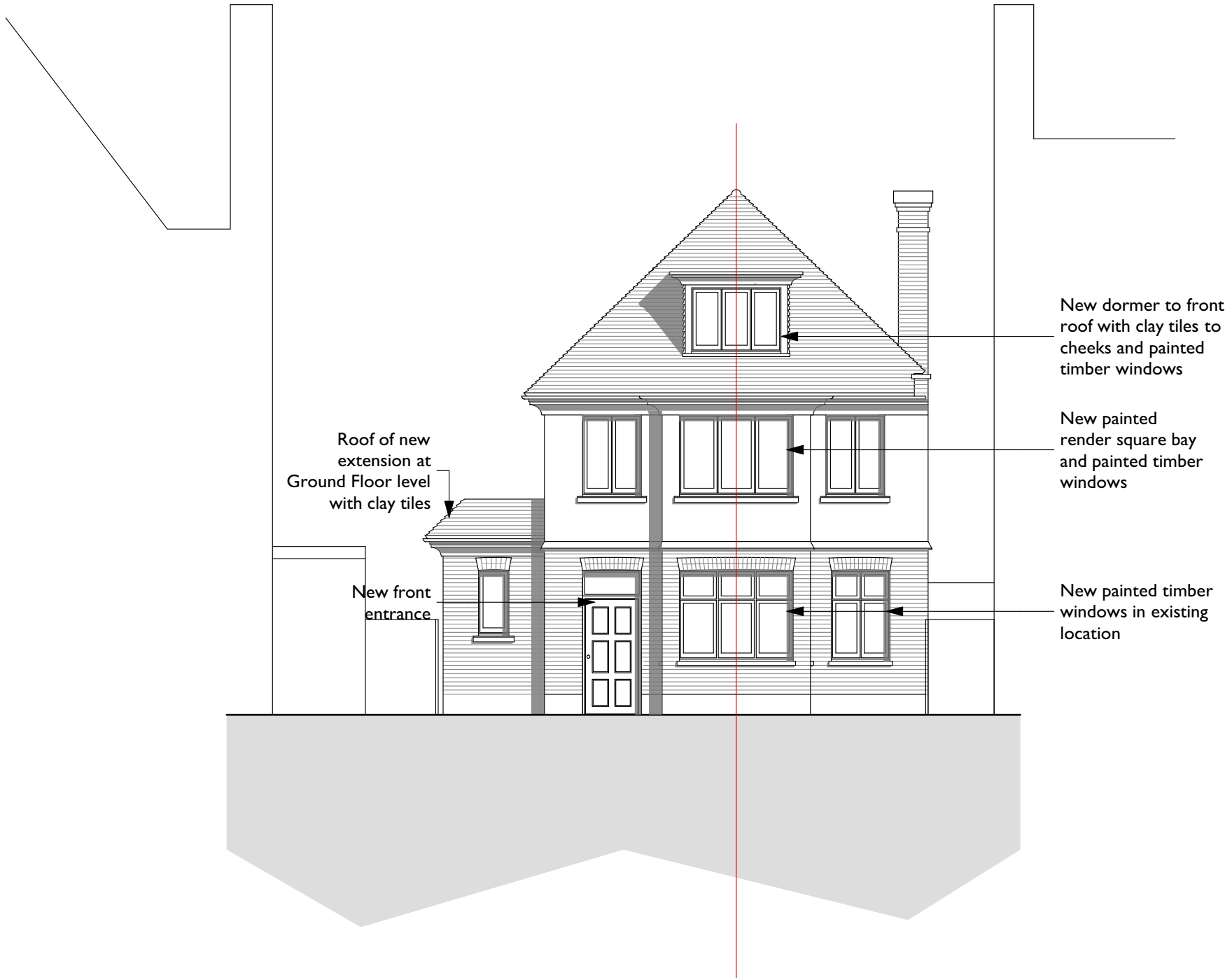

- Drawing Key:
- Demolition (in Section)
  - Demolition (in Elevation)
  - Existing walls
  - New walls
  - Line below or hidden
  - Line above or overhead
  - Boundary line



Drawing Key:

- Demolition (in Section)
- Demolition (in Elevation)
- Existing walls
- New walls
- Line below or hidden
- Line above or overhead
- Boundary line

Drawing Key:

- Demolition (in Section)
- Demolition (in Elevation)
- Existing walls
- New walls
- Line below or hidden
- Line above or overhead
- Boundary line

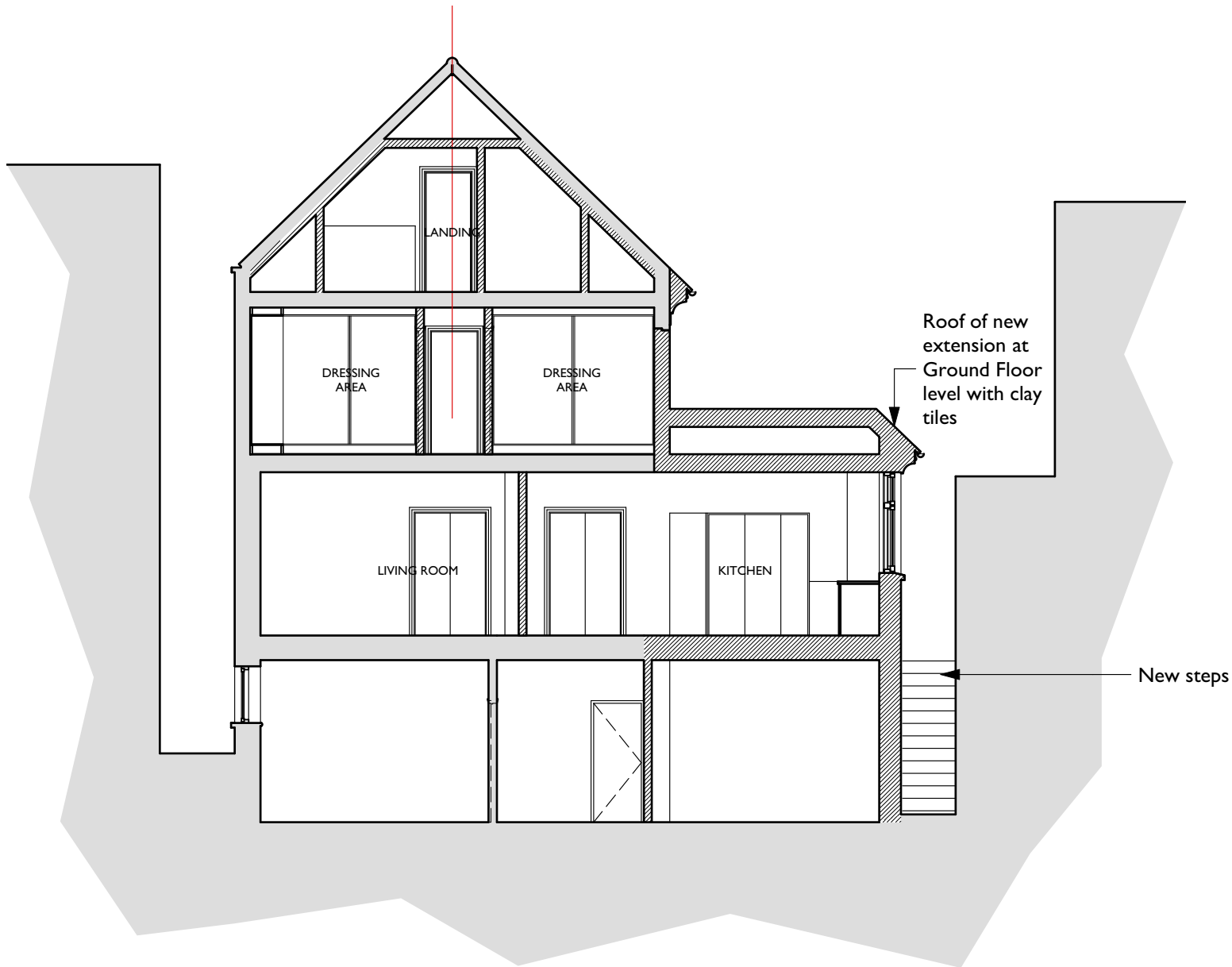

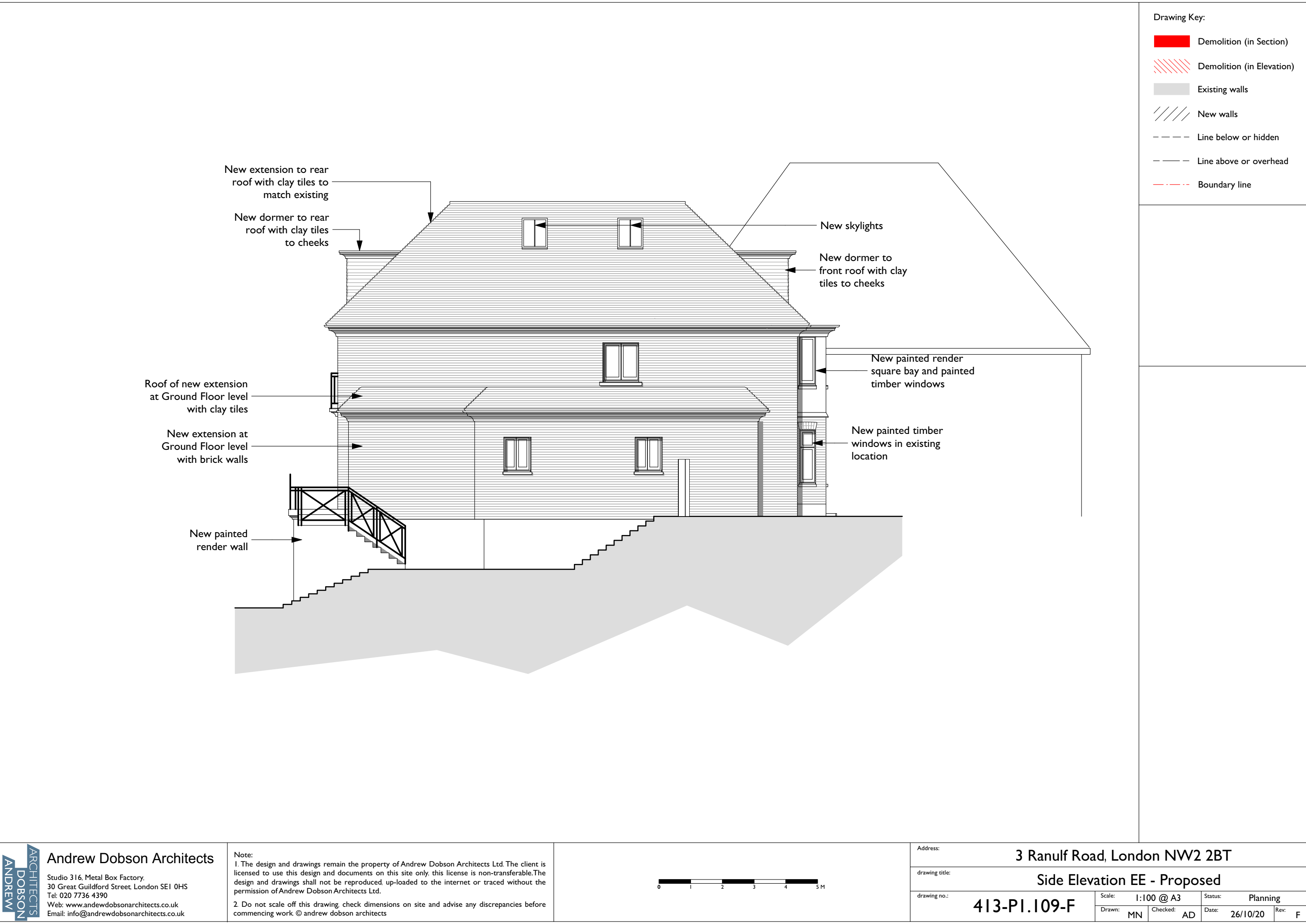

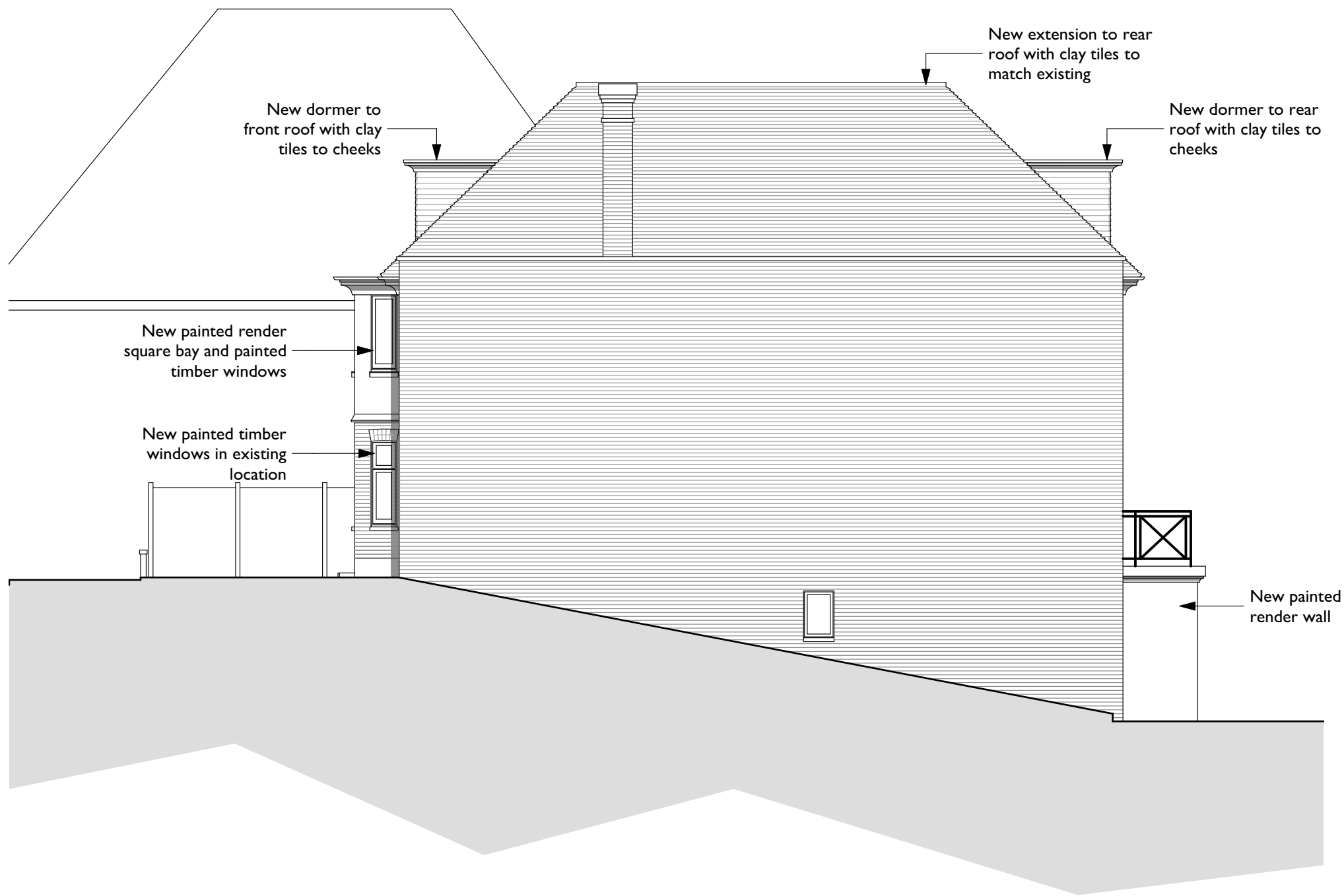

Drawing Key:

- Demolition (in Section)
- Demolition (in Elevation)
- Existing walls
- New walls
- Line below or hidden
- Line above or overhead
- Boundary line

Drawing Key:

- Demolition (in Section)
- Demolition (in Elevation)
- Existing walls
- New walls
- Line below or hidden
- Line above or overhead
- Boundary line

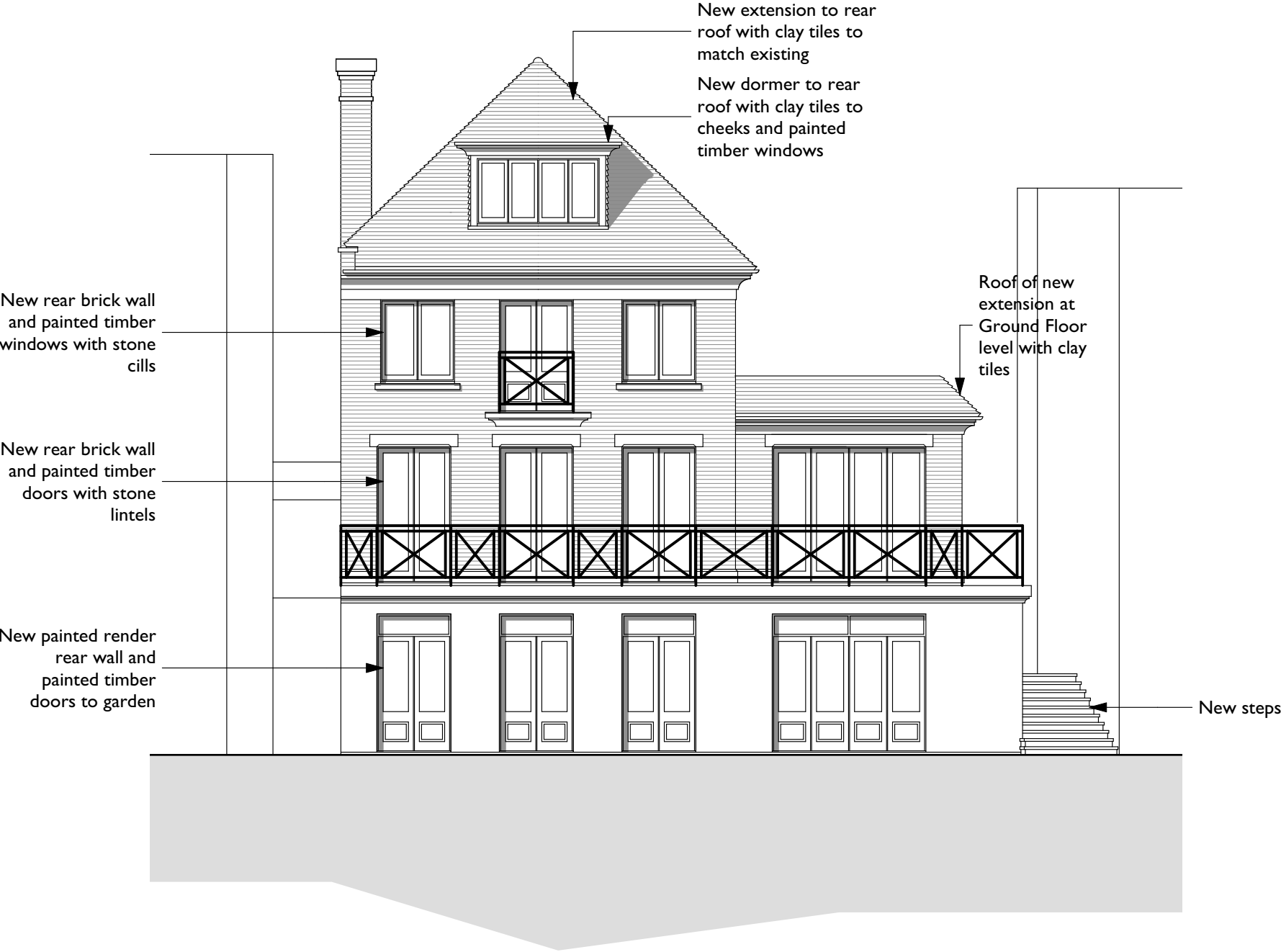

Address: 3 Ranulf Road, London NW2 2BT

drawing title: Rear Elevation DD - Proposed

drawing no.: 413-PI.1111-I	Scale: 1:100 @ A3	Status: Planning
Drawn: MN	Checked: AD	Date: 26/10/20 Rev: 1