

FRONT ELEVATION 1:100 SCALE

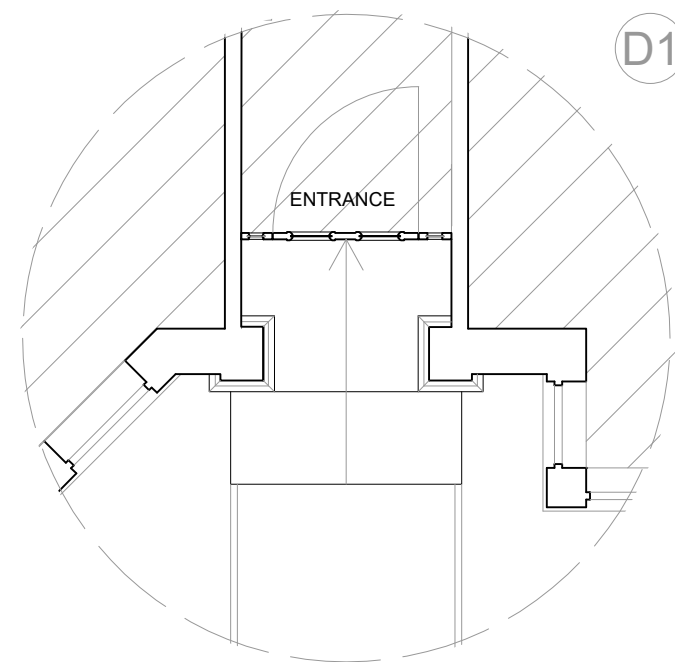

THRESHOLD 1:50 SCALE



ENTRANCE ELEVATION 1:50 SCALE



SECTION A A 1:100 SCALE

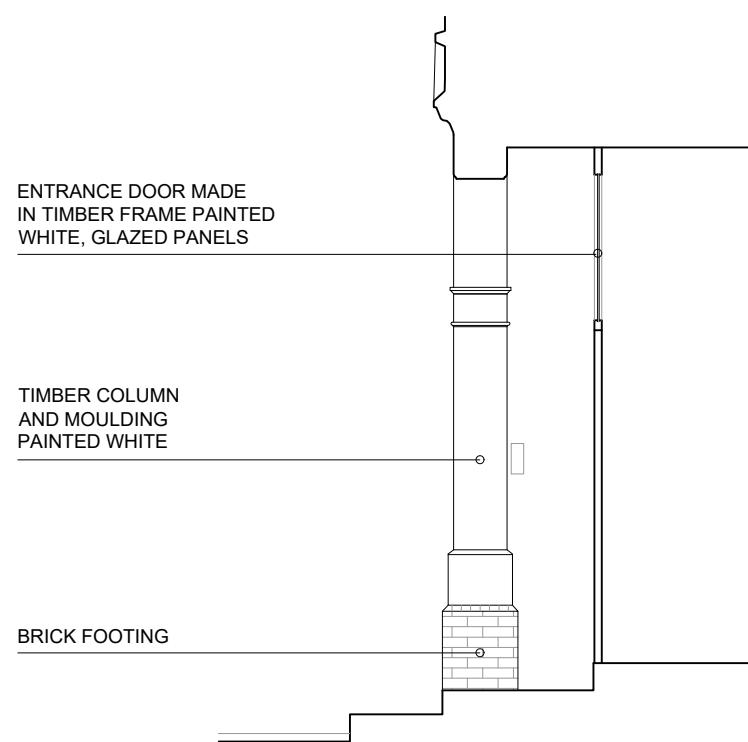

LAYOUT 1:100 SCALE

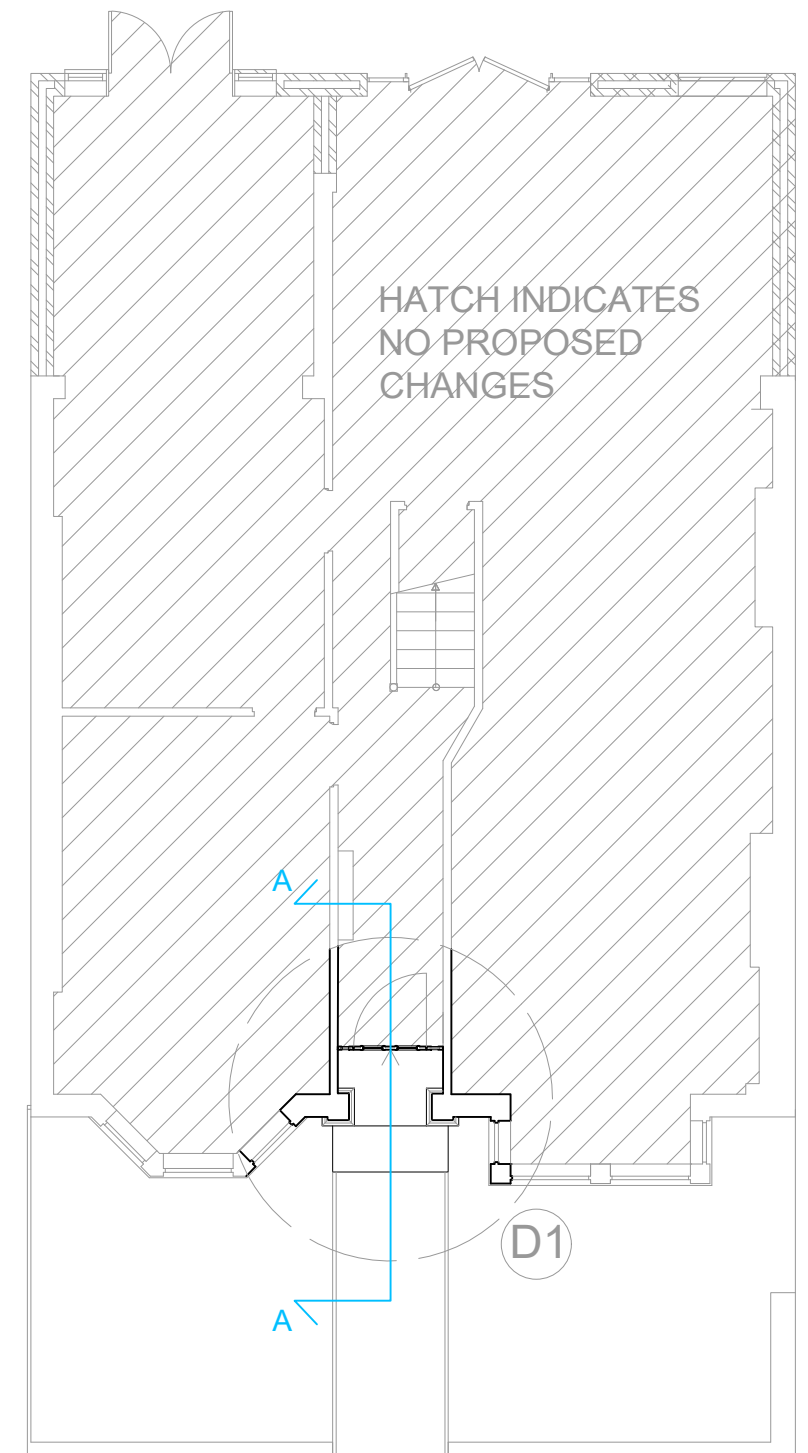

# EXISTING PLANS

Do not scale this drawing. All drawings are to be read in conjunction with a Measured Survey. Any discrepancies between these documents shall be brought to the attention of the architect. Drawings as instruments of service remain the property of architect and are protected under common law copyright provisions.

Rev	Date	Comments
00	DEC 2020	

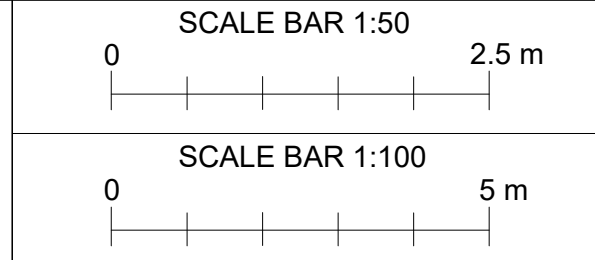
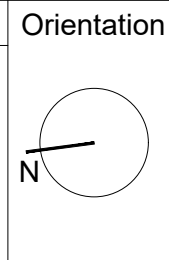

Antonio Romeo  
Architect  
RAE, Ltd  
72 Crowndale Road  
London NW11TP  
email: antonio@r-ae.com  
Mobile: 07599 863122

Project title: Creation of external access steps in association with the approved Certificate of Lawful Development for Creation of a porch to the front elevation at 7 Hilltop Road, London NW6 2QA (Ref. CLD 2020/5166/P)

Drawing title: Existing plans, elevations and section

Client: Mr Patel Scale: 1:100 @A3

Dwg no: PA\_039\_02\_A Date: 12/2020