

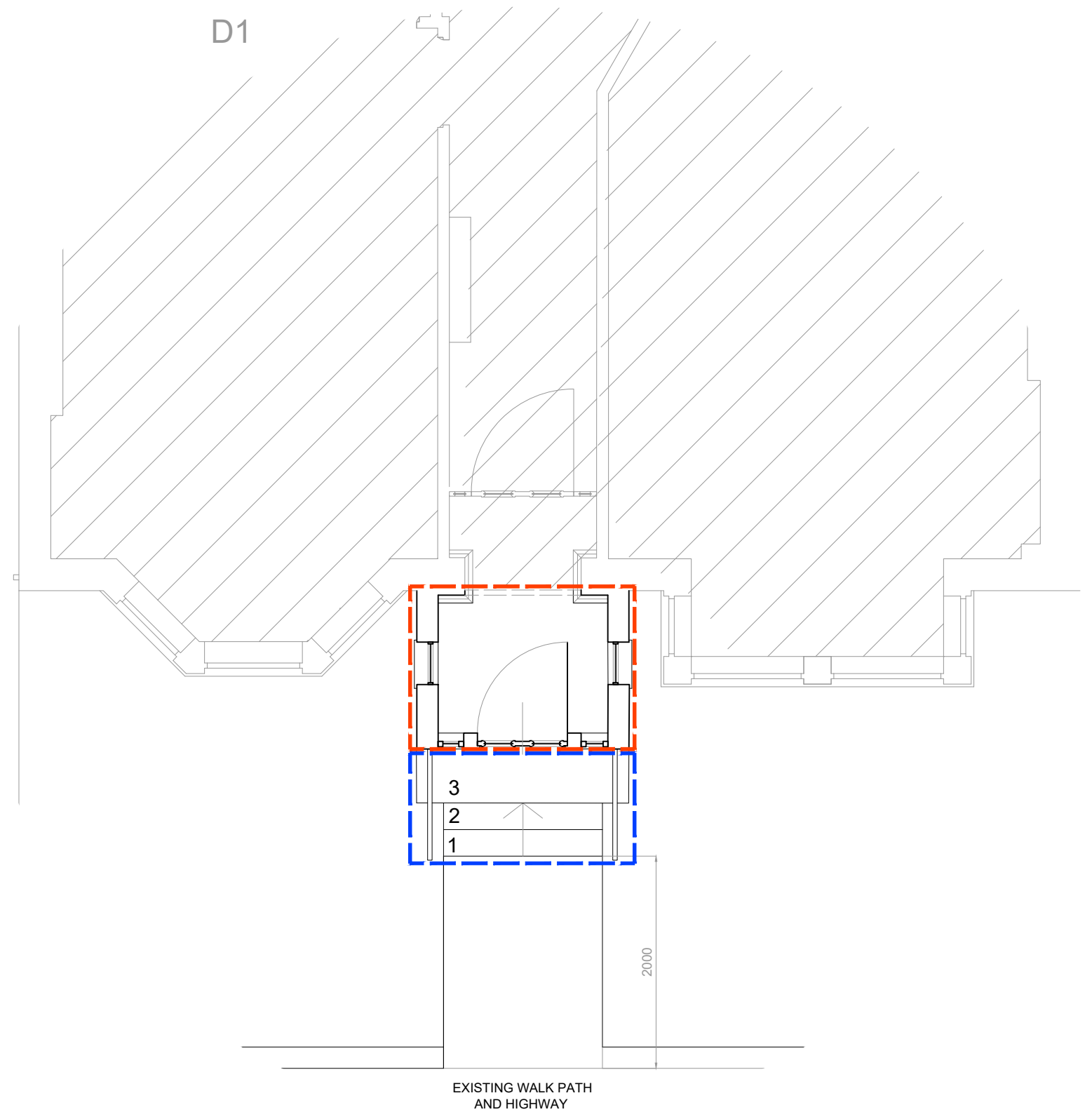

PLAN 1:50 SCALE

ENTRANCE ELEVATION 1:50 SCALE

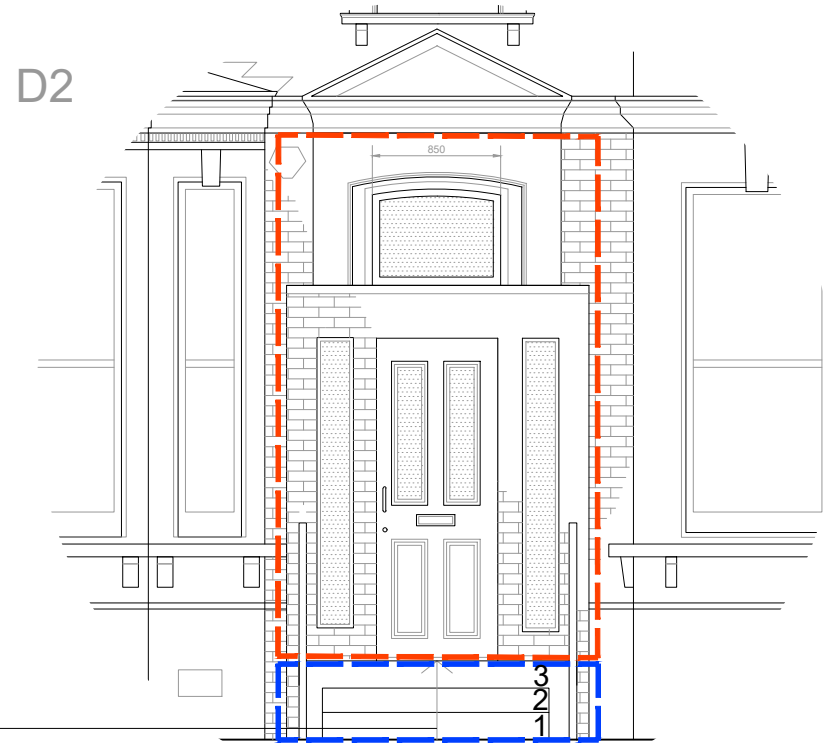

KEY

-  NEW EXTERNAL ACCESS STEPS
SUBJECT TO PLANNING APPROVAL
-  APPROVED CLD 2020/5166/P

Do not scale this drawing. All drawings are to be read in conjunction with a Measured Survey. Any discrepancies between these documents shall be brought to the attention of the architect. Drawings as instruments of service remain the property of architect and are protected under common law copyright provisions.

Rev	Date	Comments
00	DEC 2020	

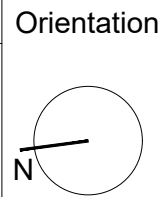

SCALE BAR 1:50



Antonio Romeo
Architect
RAE, Ltd
72 Crowndale Road
London NW11TP
email: antonio@r-ae.com
Mobile: 07599 863122

Project title: Creation of external access steps in association with the approved Certificate of Lawful Development for Creation of a porch to the front elevation at 7 Hilltop Road, London NW6 2QA (Ref. CLD 2020/5166/P)

Drawing title: Proposed Plans (DETAIL)

Client: Mr Patel

Scale: 1:50 @A3

Dwg no: PA_039_04_A

Date: 12/2020