

NOTES:

EXISTING TIMBER SINGLE GLAZED WINDOWS ARE TO BE REPLACED WITH DOUBLE GLAZED ALUMINIUM WINDOWS.
 PLEASE SEE BROCHURE PROVIDED ALONGSIDE THIS APPLICATION FOR MORE INFORMATION.
 THE EXISTING TIMBER DOORS TO BE CHANGED TO ALUMINIUM

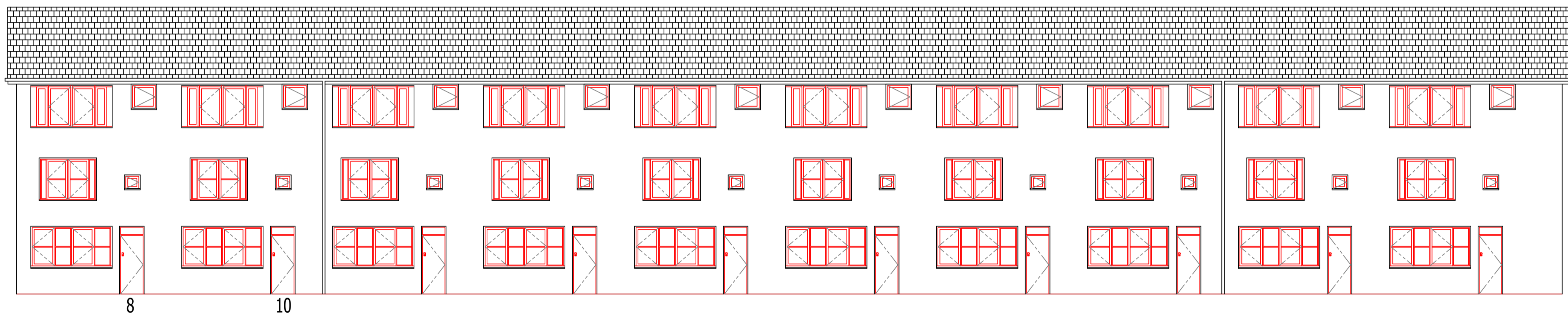

8-17 Fountain Mews
 Proposed Front Elevation
 View A - 1:100

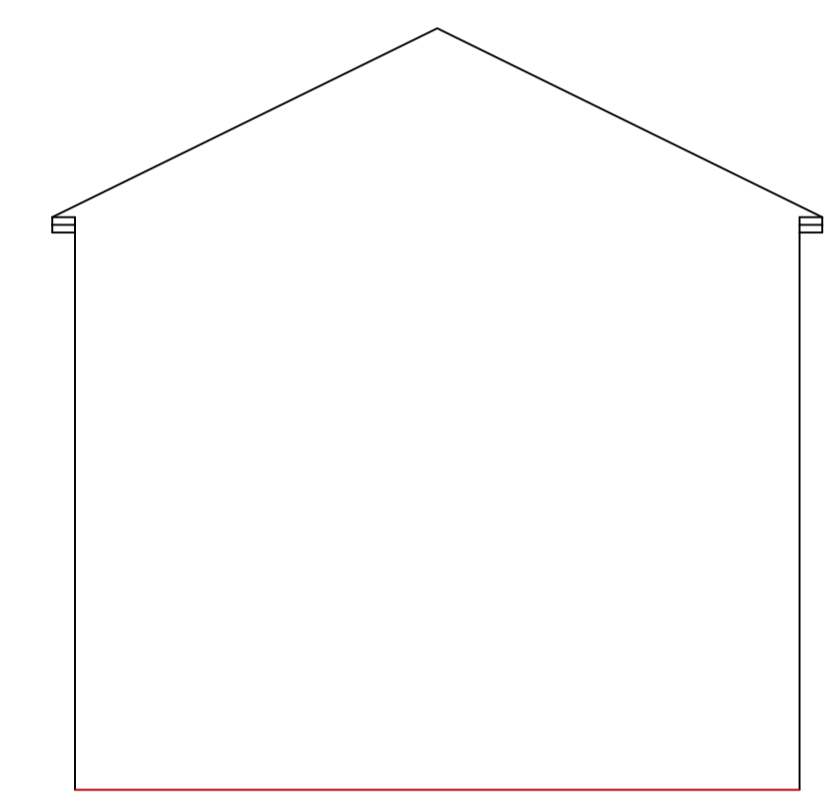

8-17 Fountain Mews
 Proposed Side Elevation
 View B - 1:100

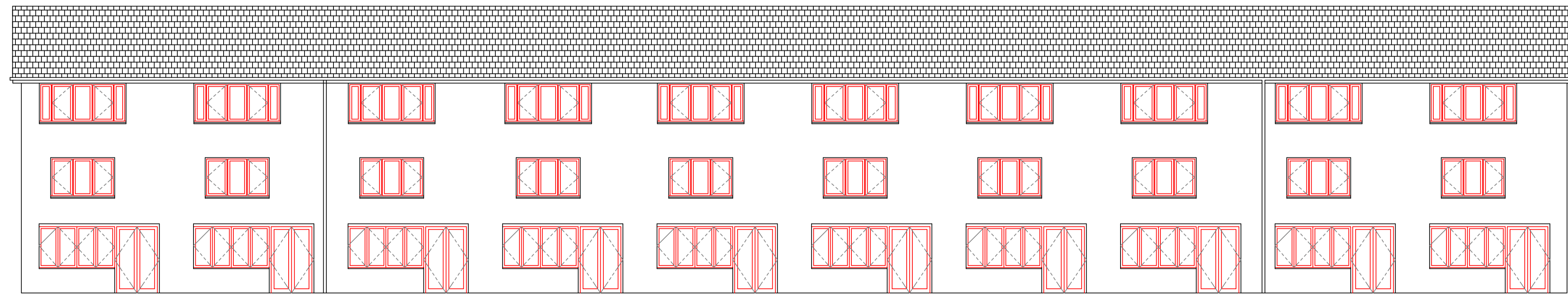

8-17 Fountain Mews
 Proposed Rear Elevation
 View C - 1:100

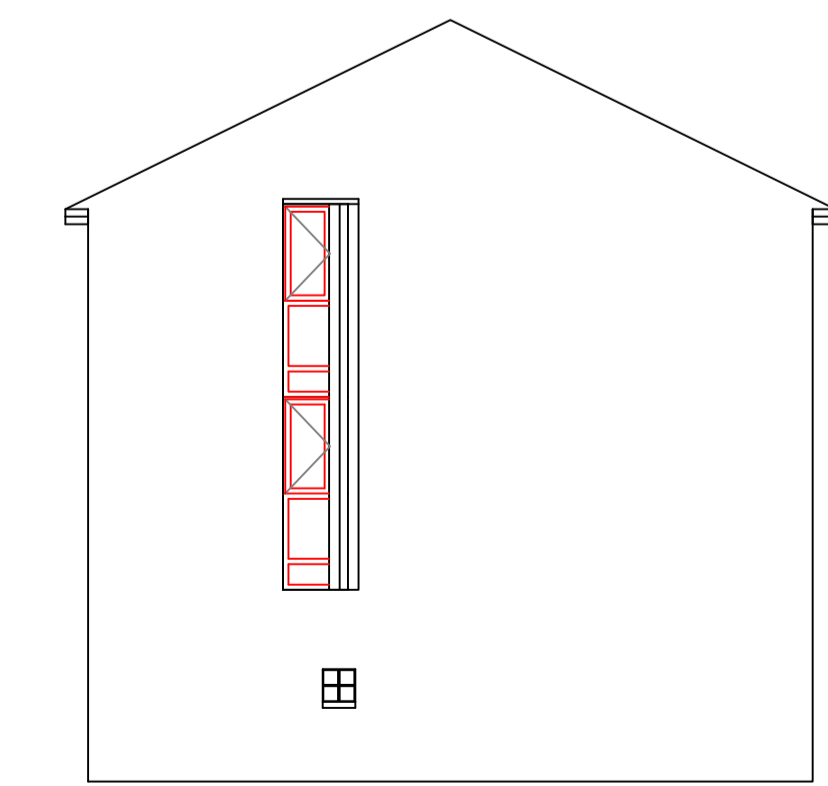

8-17 Fountain Mews
 Proposed Side Elevation
 View D - 1:100

| Rev. | Description | Date |
|------|-------------|------|
| | | |
| | | |
| | | |
| | | |
| | | |

Do not scale from this drawing. Dimensions to be verified on site by contractor prior to commencement of work.
 This drawing is the copyright of the practice and may not be reproduced in part or in whole without the prior written consent of the practice.
 ©2020 Faithorn Farrell Timms LLP

Faithorn Farrell Timms
 Central Court
 1 Knoll Rise
 ORPINGTON
 Kent BR6 0JA
 T 01689 885080
 F 01689 885081

Client
 PA HOUSING

Project
 8-17 FOUNTAIN MEWS
 HAVERSTOCK HILL
 LONDON, NW3 2BF

Drawing Title
 PROPOSED LAYOUT
 AND ELEVATIONS
 VIEWS A-D

| | |
|------------------------|-----------------------|
| Date 12/08/2020 | Scale 1:100 @ A1 |
| Drawn By EK | Checked By JM |
| Project No. T1-5387 | Drawing No. Rev. 4 |