

Key Plan

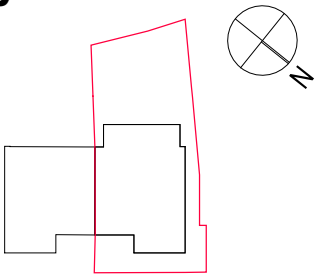

Scale bar

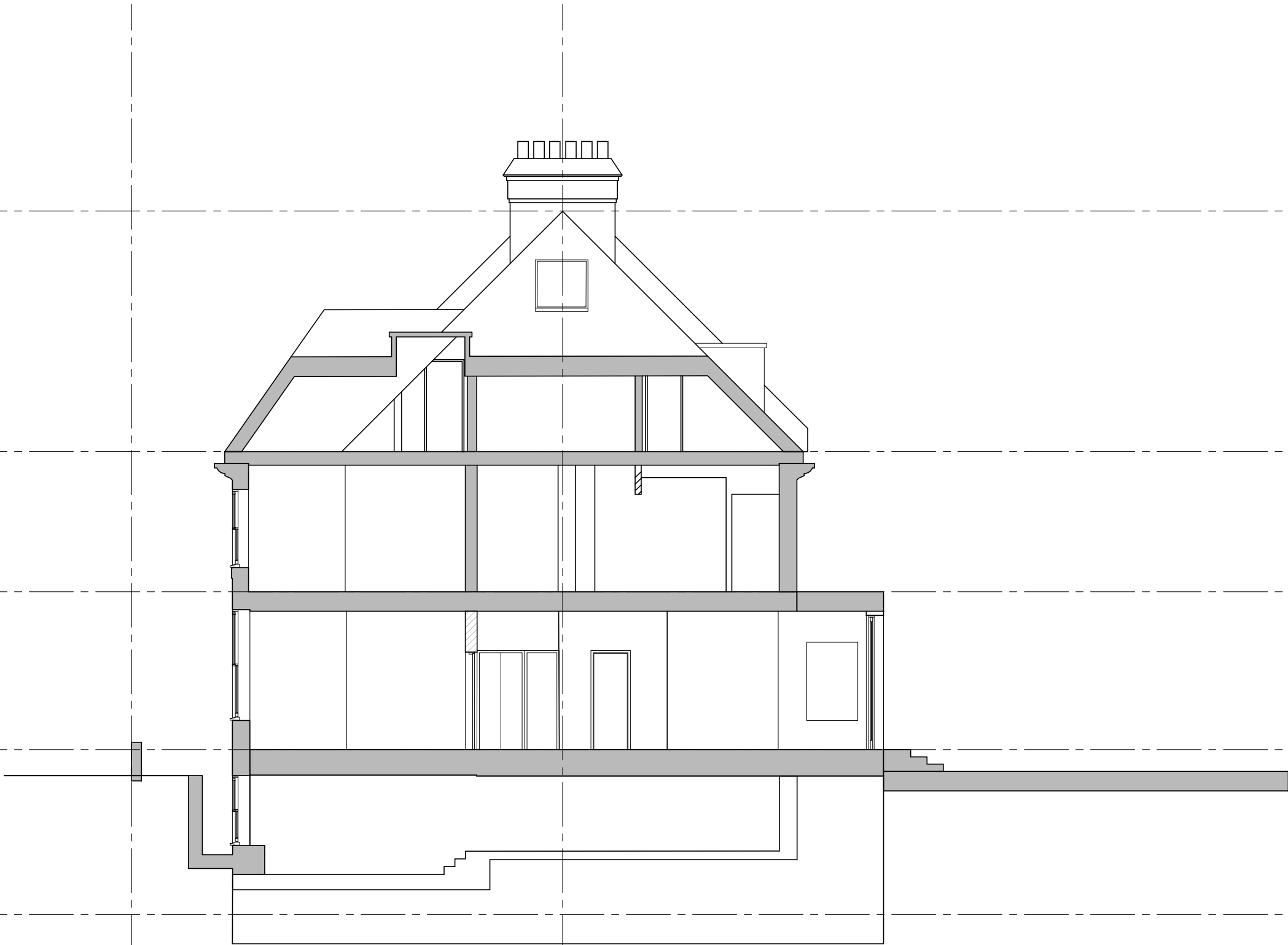

SECTION AA (Existing)

PLANNING

05	30/11/20	Revisions by RMA	CL	RM
Rev	Date	Description	Drawn	Checked
Do not scale from this drawing				
All dimensions are to be checked on site				
Any discrepancies are to be reported immediately to the Architect or Main Contractor				
COPYRIGHT © 2020				
ALL RIGHTS RESERVED IN THE CHAPTER IV OF THE COPYRIGHT DESIGN AND PATENTS ACT 1988, HAVE BEEN GENERALLY ASSERTED				

**Richard Morton Architects Ltd**  
The Bungalow, Home Yard, Hatfield House, AL9 5NF  
Tel: 0203 179 9030  
Email: richard@rm-architects.com  
Web: www.rm-architects.com



**Client**  
**Mrs Candy Wong**

**Project**  
**34 Glenilla Road**  
**Belsize Park, London**

**Drawing**  
**Existing Section AA**

**Scale**  
1:50@A1 / 1:100@A3

Project No.	Drawing No.	Revision
189	P L190	05
AKA job no. 086		

Status	Date	Drawn by	Checked by
Planning	Nov20	CL	RM

Key Plan

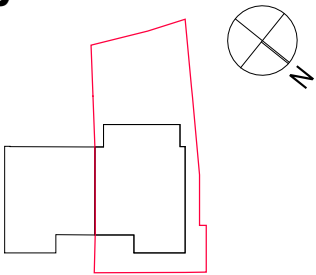

Scale bar

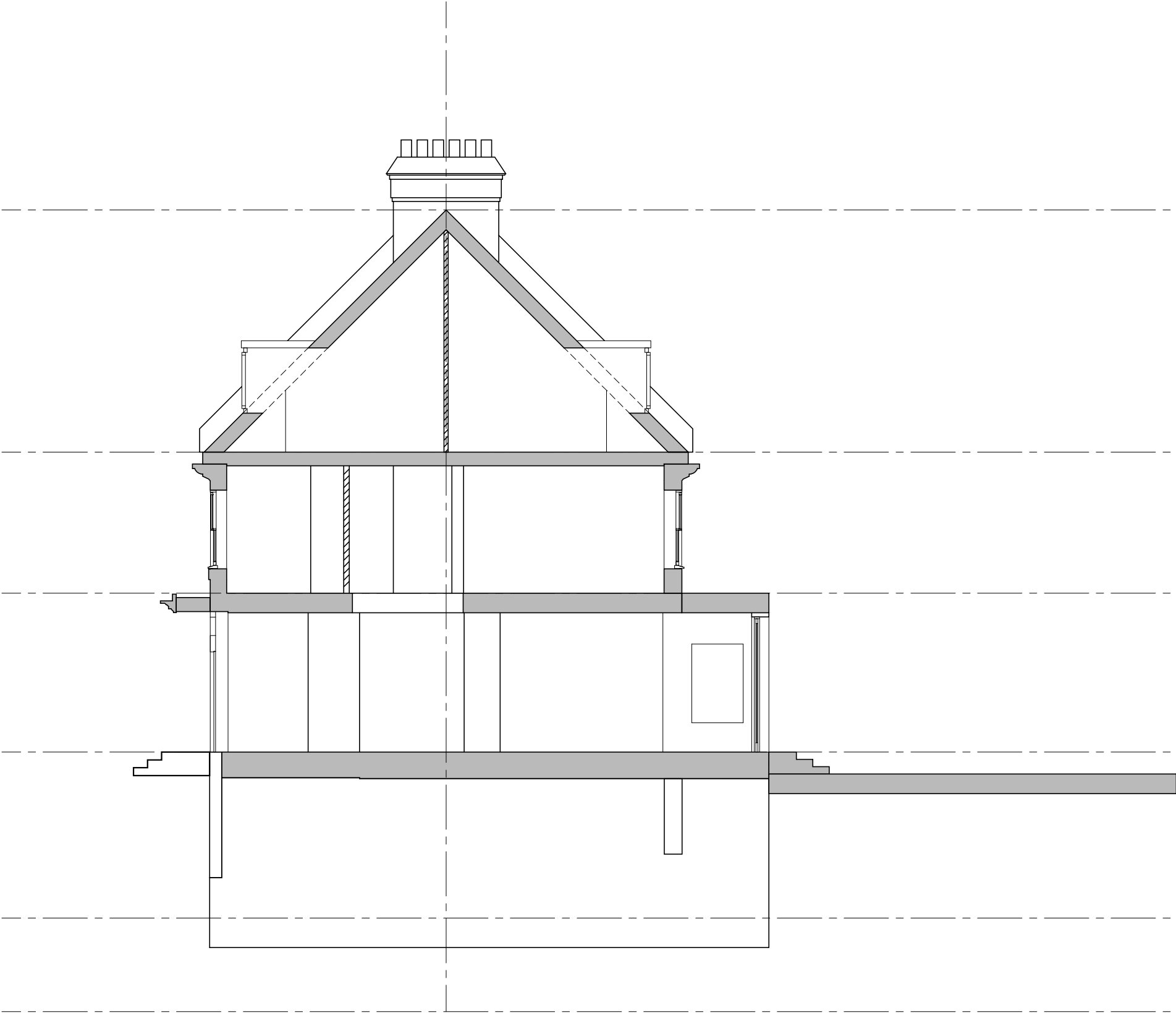
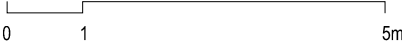

SECTION BB (Existing)

PLANNING

05	30/11/20	Revisions by RMA	CL	RM
Rev	Date	Description	Drawn	Checked
Do not scale from this drawing				
All dimensions are to be checked on site				
Any discrepancies are to be reported immediately to the Architect or Main Contractor				
COPYRIGHT © 2020				
ALL RIGHTS RESERVED IN THE CHAPTER IV OF THE COPYRIGHT				
DESIGN AND PATENTS ACT 1988, HAVE BEEN GENERALLY ASSERTED				

**Richard Morton Architects Ltd**

The Bungalow, Home Yard, Hatfield House, AL9 5NF  
Tel: 0203 179 9030

Email: richard@rm-architects.com  
Web: www.rm-architects.com

**Client**

**Mrs Candy Wong**

**Project**

**34 Glenilla Road**  
**Belsize Park, London**

**Drawing**

**Existing Section BB**

**Scale**

1:50@A1 / 1:100@A3

<b>Project No.</b>	<b>Drawing No.</b>	<b>Revision</b>
189	P L191	<b>05</b>
AKA job no. 086		

<b>Status</b>	<b>Date</b>	<b>Drawn by</b>	<b>Checked by</b>
<b>Planning</b>	<b>Nov20</b>	<b>CL</b>	<b>RM</b>

Key Plan

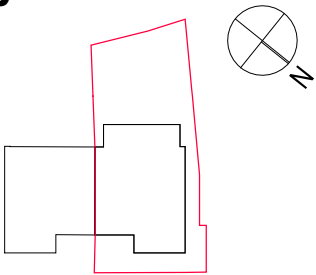

Scale bar

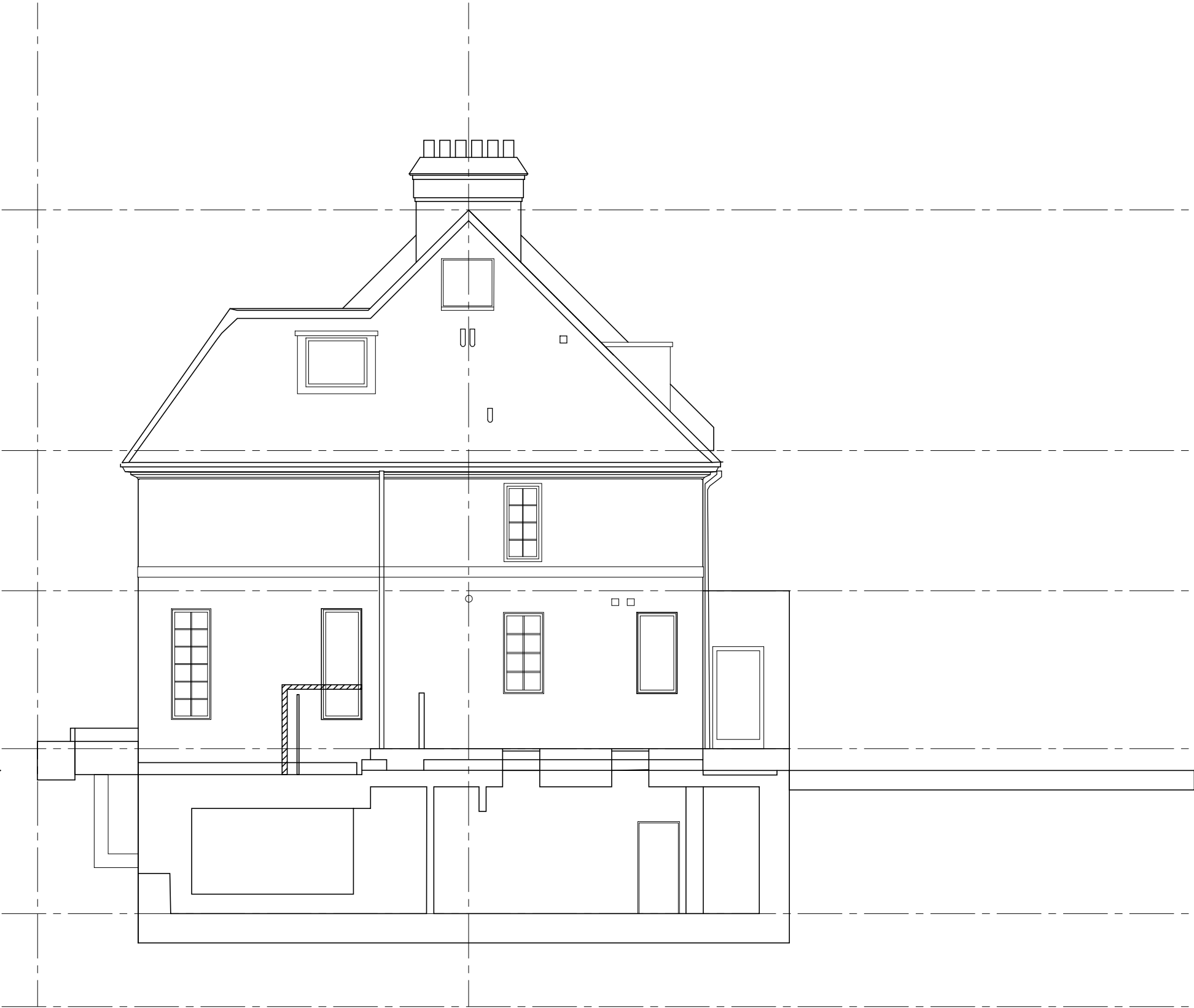

SECTION CC (Existing)

PLANNING

05	30/11/20	Revisions by RMA	CL	RM
Rev	Date	Description	Drawn	Checked
Do not scale from this drawing All dimensions are to be checked on site Any discrepancies are to be reported immediately to the Architect or Main Contractor				
COPYRIGHT © 2020 ALL RIGHTS RESERVED IN THE CHAPTER IV OF THE COPYRIGHT DESIGN AND PATENTS ACT 1988, HAVE BEEN GENERALLY ASSERTED				

**Richard Morton Architects Ltd**  
The Bungalow, Home Yard, Hatfield House, AL9 5NF  
Tel: 0203 179 9030  
Email: richard@rm-architects.com  
Web: www.rm-architects.com



**Client**  
**Mrs Candy Wong**

**Project**  
**34 Glenilla Road**  
**Belsize Park, London**

**Drawing**  
**Existing Section CC**

**Scale**  
1:50@A1 / 1:100@A3

<b>Project No.</b>	<b>Drawing No.</b>	<b>Revision</b>
189	P L192	<b>05</b>
AKA job no. 086		

<b>Status</b>	<b>Date</b>	<b>Drawn by</b>	<b>Checked by</b>
<b>Planning</b>	<b>Nov20</b>	<b>CL</b>	<b>RM</b>

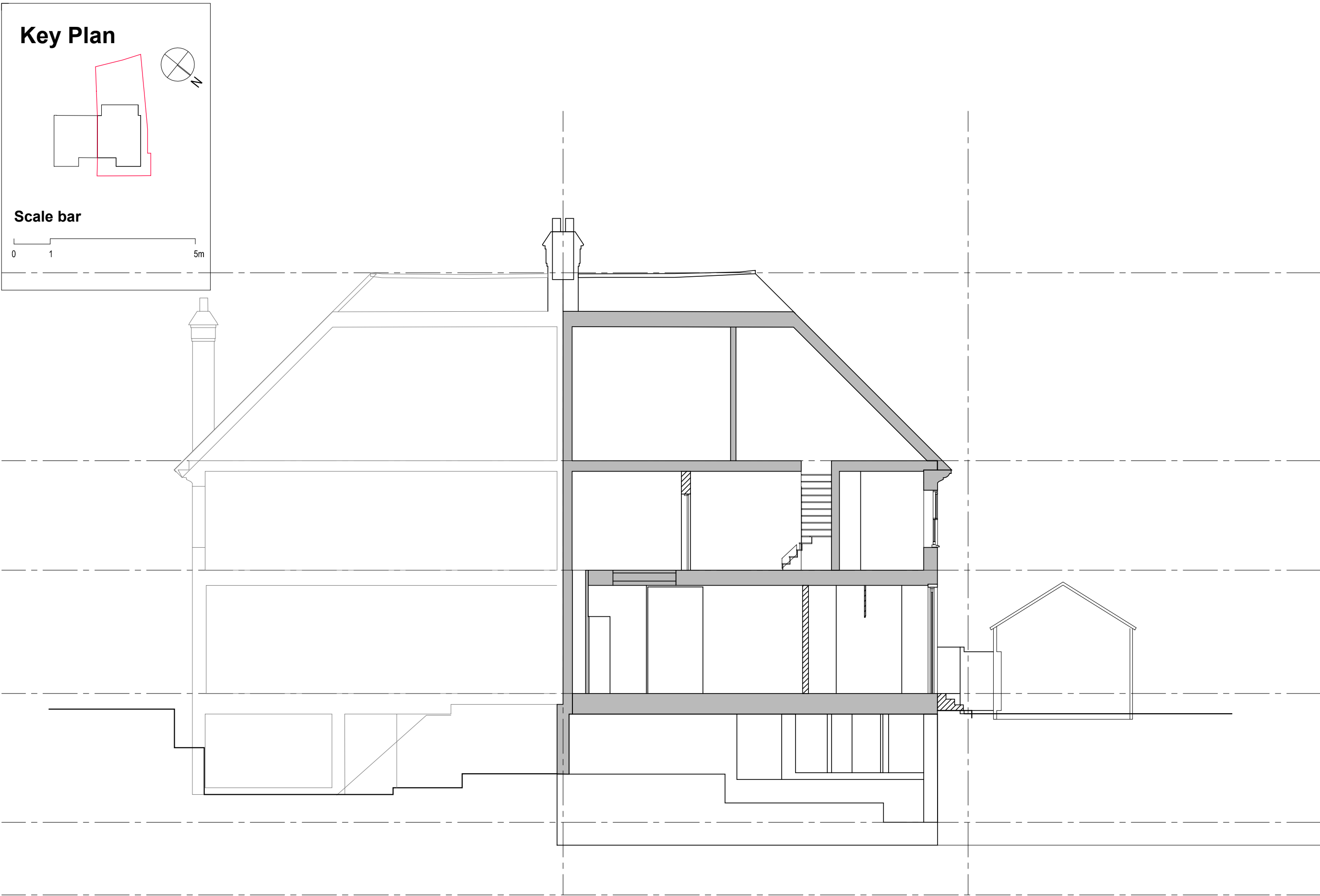

SECTION DD (Existing)

PLANNING

05	30/11/20	Revisions by RMA	CL	RM
Rev	Date	Description	Drawn	Checked

Do not scale from this drawing  
All dimensions are to be checked on site  
Any discrepancies are to be reported immediately to the Architect or Main Contractor

**COPYRIGHT © 2020**  
ALL RIGHTS RESERVED IN THE CHAPTER IV OF THE COPYRIGHT  
DESIGN AND PATENTS ACT 1988, HAVE BEEN GENERALLY ASSERTED

**Richard Morton Architects Ltd**  
The Bungalow, Home Yard, Hatfield House, AL9 5NF  
Tel: 0203 179 9030  
Email: richard@rm-architects.com  
Web: www.rm-architects.com

**Client**  
**Mrs Candy Wong**

**Project**  
**34 Glenilla Road**  
**Belsize Park, London**

**Drawing**  
**Existing Section DD**

**Scale**  
1:50@A1 / 1:100@A3

<b>Project No.</b> 189 AKA job no. 086	<b>Drawing No.</b> P L193	<b>Revision</b> <b>05</b>
--	------------------------------	------------------------------

<b>Status</b> <b>Planning</b>	<b>Date</b> <b>Nov20</b>	<b>Drawn by</b> <b>CL</b>	<b>Checked by</b> <b>RM</b>
----------------------------------	-----------------------------	------------------------------	--------------------------------

Key Plan

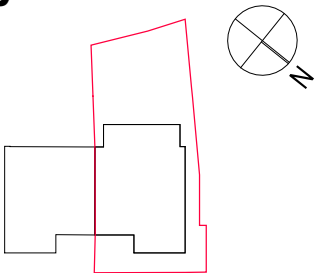

Scale bar



SECTION EE (Existing)

PLANNING

05	30/11/20	Revisions by RMA	CL	RM
Rev	Date	Description	Drawn	Checked

Do not scale from this drawing  
All dimensions are to be checked on site  
Any discrepancies are to be reported immediately to the Architect or Main Contractor

**COPYRIGHT © 2020**  
ALL RIGHTS DESCRIBED IN THE CHAPTER IV OF THE COPYRIGHT  
DESIGN AND PATENTS ACT 1988, HAVE BEEN GENERALLY ASSERTED

**Richard Morton Architects Ltd**  
The Bungalow, Home Yard, Hatfield House, AL9 5NF  
Tel: 0203 179 9030  
  
Email: richard@rm-architects.com  
Web: www.rm-architects.com



**Client**  
**Mrs Candy Wong**

**Project**  
**34 Glenilla Road**  
**Belsize Park, London**

**Drawing**  
**Existing Section EE**

**Scale**  
1:50@A1 / 1:100@A3

<b>Project No.</b>	<b>Drawing No.</b>	<b>Revision</b>
189	P L194	<b>05</b>
AKA job no. 086		

<b>Status</b>	<b>Date</b>	<b>Drawn by</b>	<b>Checked by</b>
<b>Planning</b>	<b>Nov20</b>	<b>CL</b>	<b>RM</b>

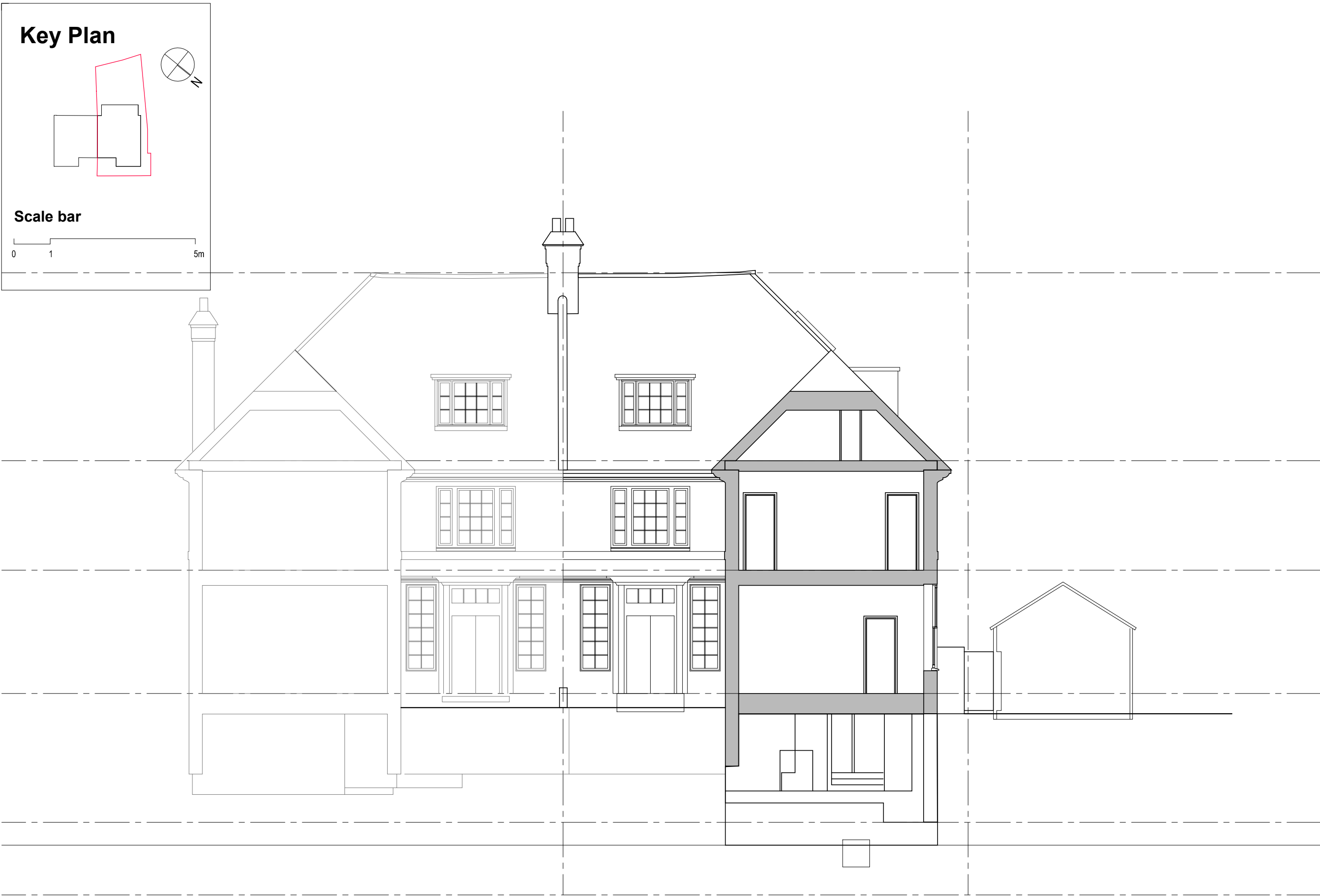

SECTION FF (Existing)

PLANNING

05	30/11/20	Revisions by RMA	CL	RM
Rev	Date	Description	Drawn	Checked

Do not scale from this drawing.  
All dimensions are to be checked on site.  
Any discrepancies are to be reported immediately to the Architect or Main Contractor

**COPYRIGHT © 2020**  
ALL RIGHTS RESERVED IN THE CHAPTER IV OF THE COPYRIGHT  
DESIGN AND PATENTS ACT 1988, HAVE BEEN GENERALLY ASSERTED

**Richard Morton Architects Ltd**  
The Bungalow, Home Yard, Hatfield House, AL9 5NF  
Tel: 0203 179 9030  
Email: richard@rm-architects.com  
Web: www.rm-architects.com

**Client**  
**Mrs Candy Wong**

**Project**  
**34 Glenilla Road**  
**Belsize Park, London**

**Drawing**  
**Existing Section FF**

**Scale**  
1:50@A1 / 1:100@A3

<b>Project No.</b>	<b>Drawing No.</b>	<b>Revision</b>
189	P L195	<b>05</b>
AKA job no. 086		

<b>Status</b>	<b>Date</b>	<b>Drawn by</b>	<b>Checked by</b>
<b>Planning</b>	<b>Nov20</b>	<b>CL</b>	<b>RM</b>