

1 Landscape Masterplan
Scale: 1:200

General Notes:
© East Architecture landscape urban design limited.
Do not scale off drawing.
Not for construction.
Check all dimensions on site and advise any
discrepancies before commencing work.
All dimensions in millimetres unless otherwise noted.

Key:



Red Line Boundary
Note that areas outside of the red line
boundary are shown for illustrative purposes
only and do not indicate proposals within this
planning application.

- 1 : Wicklow Yard
2 : For street cycle parking detail proposals see Landscape report
3 : Railway Garden

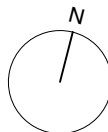

<div><div>P0130/11/20PLANNING</div><div>--19/11/20DRAFT</div><table><tr><th>Rev.</th><th>Date</th><th>Description</th></tr><tr><td> </td><td> </td><td> </td></tr></table></div>			Rev.	Date	Description				<div>East Architecture, landscape urban design</div> <div>Unit 3.3 Bayford Street Industrial Centre London E8 3SE T 020 7490 3190 E mail@east.uk.com</div>		<div>Client Groveworld</div>	
			Rev.	Date	Description							
			<div>Project Name Gray's Inn Road</div>									
			<div>Drawing Landscape Masterplan</div>									
<div>Job No. 212-GIR</div>	<div>Dwg No. L-01-101</div>	<div>Revision P01</div>										
<div>Status PLANNING</div>	<div>Scale 1:200@ A1</div>	<div>Issue Date 30/11/20</div>										

General Notes:
© East Architecture landscape urban design limited.
Do not scale off drawing.
Not for construction.
Check all dimensions on site and advise any
discrepancies before commencing work.
All dimensions in millimetres unless otherwise noted.

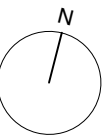

Notes:
Note that areas outside of the red line
boundary are shown for illustrative purposes
only and do not indicate proposals within this
planning application.

Building to Architects design and spec

Building to Architects design and spec

Building to Architects design and spec

- 1 : Planted hangers
- 2 : Polished stone steps
- 3 : Polished stone insert
- 4 : Water feature on concrete slab
- 5 : Polished stone insert
- 6 : Concrete planters
- 7 : Rain garden
- 8 : Drinking water fountain (subject to COVID-19 review)
- 9 : Moss garden
- 10 : Polished re-used* material seating edges
- 11 : Stainless steel sheffield bike stands
- 12 : Planted green wall between re-used* bricks
- 13 : Polished stone aggregate steps
- 14 : Handrails to architectes design and spec

	Concrete and stone/brick aggregate with re-used materials*		Re-used bricks*
	Polished re-used stone*		Re-used bricks*
	Re-used bricks*		polished stone aggregate or similar
	Re-used bricks*		
	Re-used bricks*		

*Note : Re-used materials will be identified and sought
for reuse from existing structures/buildings. However
the degree to which materials are to be re-used will be
subject to their suitability for use and maintenance in
the new design.

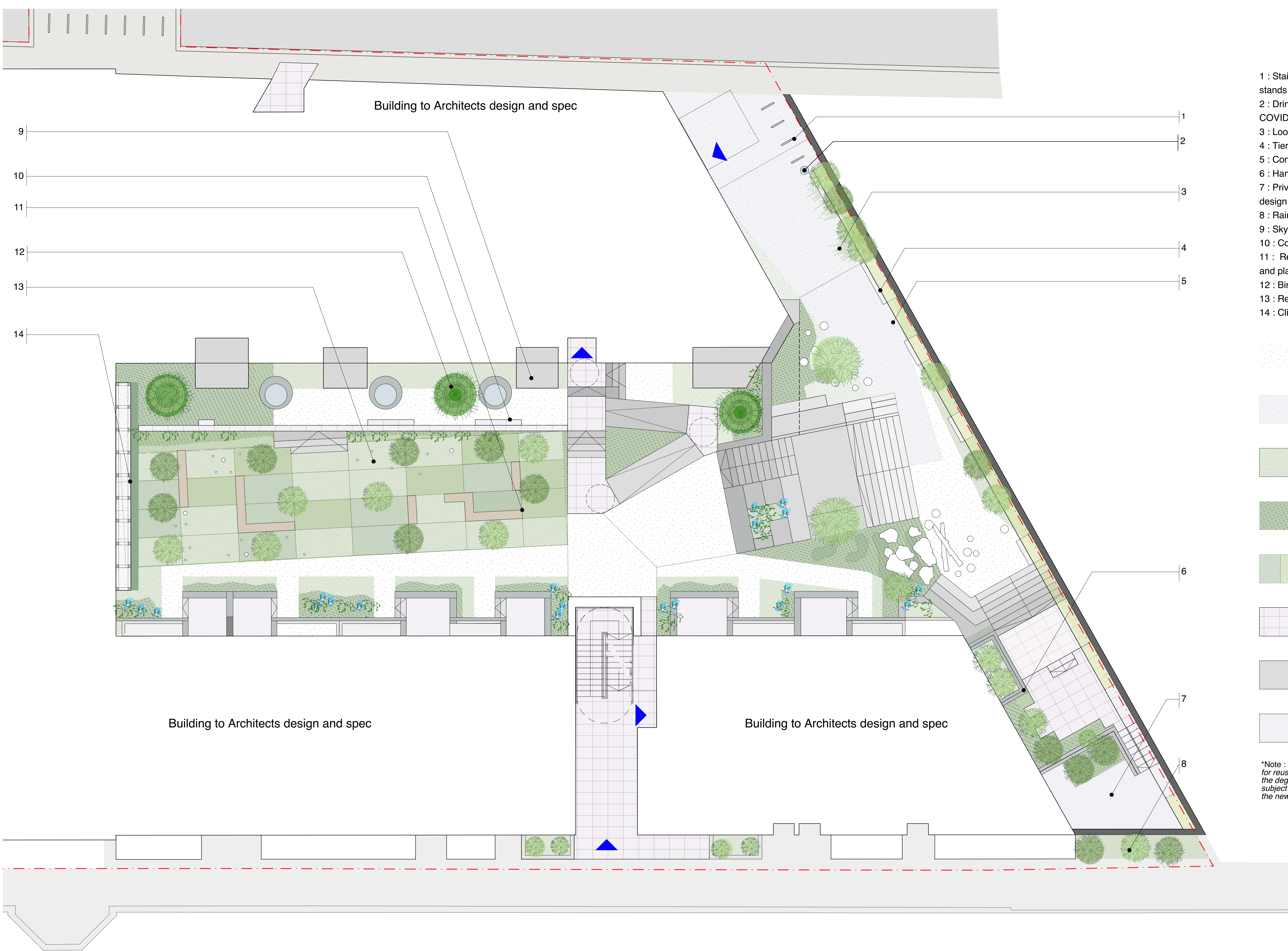

- 1 : Stainless Steel sheffield short-term cycle stands
2 : Drinking water fountain (subject to COVID-19 review)
3 : Loose planting around recycled* bricks
4 : Tiered planted ggreen wall
5 : Concrete edges and seating
6 : Handrails to architects design and spec
7 : Private terrace and handrail to architects design and spec
8 : Rain garden
9 : Skylight to architects design and spec
10 : Concrete aggregate seating edge
11 : Re-used* wooden planks for benches and plays
12 : Birch trees in pots
13 : Reflective poles for plays
14 : Climbers green wall on steel structure

- Loose gravel^x
- Recycled* bricks on loose surface
- Low level planting between loose gravel
- Mid level planting
- Wild flower mix turf
- Concrete aggregate tiles
- Concrete
- Granite tiles or similar

**Note : Re-used materials will be identified and sought for reuse from existing structures/buildings. However the degree to which materials are to be re-used will be subject to their suitability for use and maintenance in the new design.*

1 Railway Garden Landscape Plan
Scale: 1:100

General Notes:
© East Architecture landscape urban design limited.
Do not scale off drawing.
Not for construction.
Check all dimensions on site and advise any discrepancies before commencing work.
All dimensions in millimetres unless otherwise noted.

Notes:
Note that areas outside of the red line boundary are shown for illustrative purposes only and do not indicate proposals within this planning application.



<div><div>P0130/11/20PLANNING</div><div>--19/11/20DRAFT</div><table><tr><th>Rev.</th><th>Date</th><th>Description</th></tr><tr><td> </td><td> </td><td> </td></tr></table></div>			Rev.	Date	Description				<div>East Architecture, landscape urban design</div> <div>Unit 3.3 Bayford Street Industrial Centre London E8 3SE T 020 7490 3190 E mail@east.uk.com</div>		Client Groveworld	
			Rev.	Date	Description							
			Project Name Gray's Inn Road									
Drawing Landscape Masterplan												
			Job No. 212-GIR	Dwg No. L-01-121	Revision P01							
			Status PLANNING	Scale 1:100@ A1	Issue Date 30/11/20							

East
architecture
landscape
urban design
east.uk.com

19/11/20 Drawings for review
30/11/20 Planning Drawings

212-GIR – Public Realm and Landscape
Drawing Issue Sheet

Drawing No.	Title	Scale	Size		
East-212-GIR-L-01-101	Landscape masterplan	1:200	A1	/	/
East-212-GIR-L-01-111	Wicklow Yard	1:100	A1	/	/
East-212-GIR-L-01-121	Railway Garden	1:100	A1	/	/
East-212-GIR-L-DAS	Planning report	N/A	A4	/	/

Distribution

Groveworld / Client	/	/
Gerald Eve / Planning Consultant	/	/
AHMM / Lead Architects	/	/
EAST, File	/	/