

Do not scale from drawings
All dimensions are in mm unless otherwise stated
All dimensions to be verified on site before proceeding with the work
Any discrepancies to be notified in writing to Architect immediately
All boundaries indicative only and to be confirmed by others

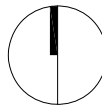
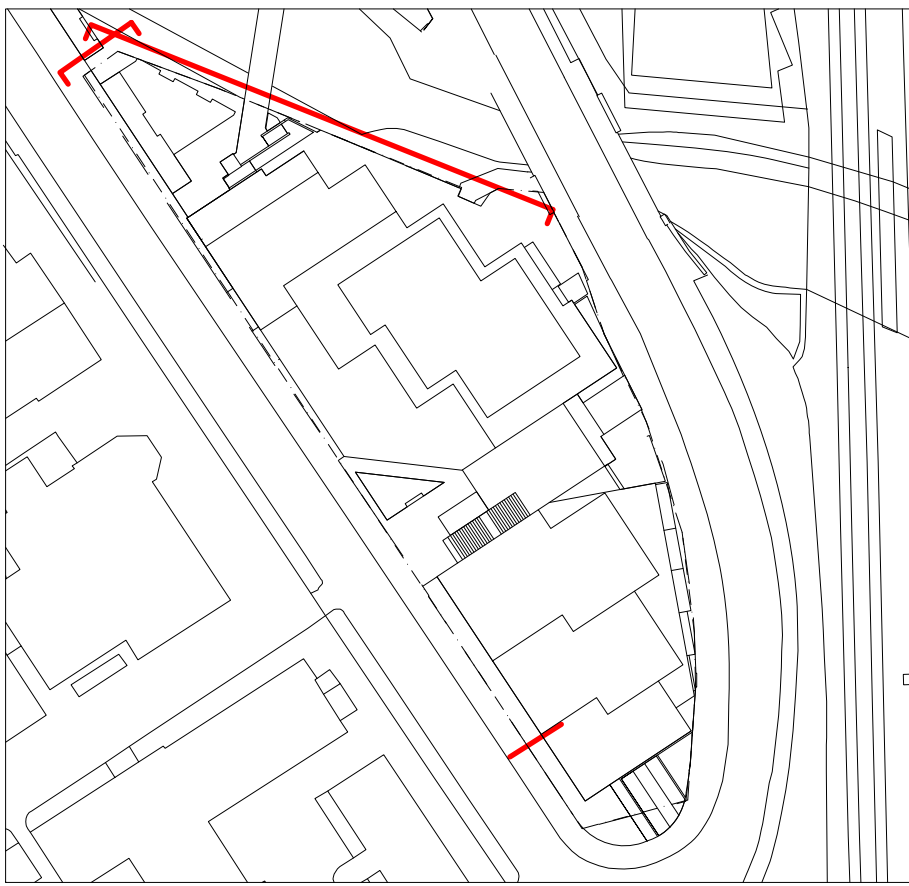

-	15.07.20	First Issue	TW
REV	DATE	NOTES	INT

STAGE 05

HUTCHINSON & PARTNERS

3.14 The Record Hall, 16-16A Baldwin's Gardens, London, EC1N 7RJ
T: 020 3176 8196 e: info@hutchinsonandpartners.com w: hutchinsonandpartners.com

JOB TITLE
LAB Tech, Client Monitoring 101 Camley Street, Camden
DRAWING TITLE / LOCATION
Boundary Wall - View from Canal Side

DRAWN BY TW	CHECKED TW	SCALE 1:100 at A1/ 1:200 at A3	STATUS PRELIMINARY
----------------	---------------	-----------------------------------	-----------------------

PROJECT 18014	DRAWING NO ASK 088	REVISION -
-------------------------	------------------------------	---------------

CLIENT
Chalk Farm Developments Ltd

IMPORTANT NOTE: This drawing is based on survey information issued by ELBS
22/03/2017



VIEW FROM CANAL

- 01 - Masonry wall made of brick. Proposed height 26.29. Thickness to Structural Engineer detail
- 02 - RC wall brick faced. Proposed height 26.29m
- 03 - Repair works on the existing wall. Proposed height 27.45. Proposed fence on top as per LDA drawing 5657_326
- 04 - Low level plinth wall

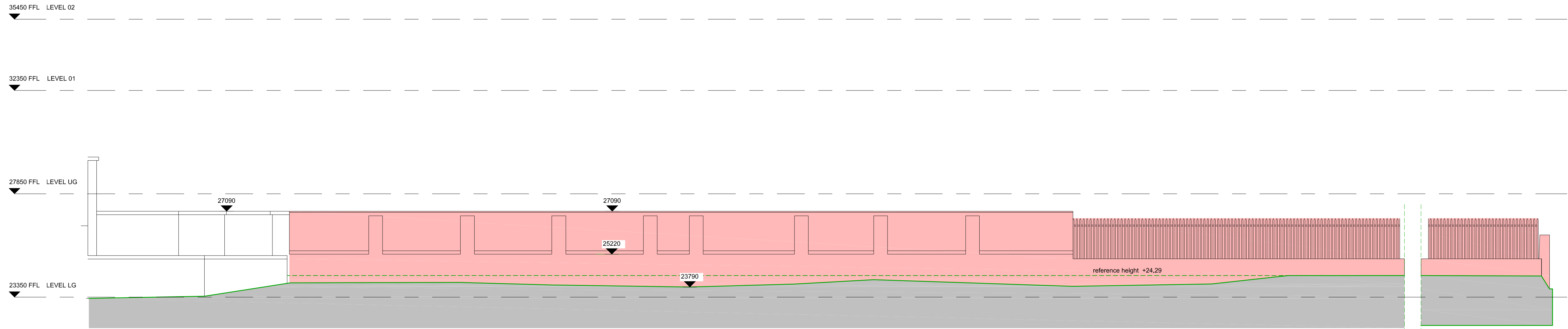

VIEW FROM CANAL

Existing wall to be demolished including footings. Also refer to drawing ASK 141 Boundary Wall - View from Canal Side. Existing bricks to be salvaged as much as possible for later assessment and potential reuse subject to specialist or S/E advice

