

Copyright in design and this drawing is the property of Resi.

Reproduction in whole or in part is forbidden without written sanction of Resi.

All dimensions to be cross-checked on site prior to completing a Building Regulations package, structural engineering, the party wall process and construction.









Print to scale (as actual size)

NOTES

Revision

Rev	Notes	Date
-	Planning Issue	14/05/2020
A	Planning Revision	30/10/2020

KEY

	Proposed walls		Boundary lines
	Existing walls		Proposed beam
	Existing removed		Proposed drainage
	Proposed rooflight		1.8m head height
			1.5m head height

JOB TITLE

Proposed loft main dormer, floor plan redesign and all associated works at 19 St Pauls Mews

STATUS

Planning

DRAWING TITLE

Proposed Floor Plans

CLIENT

Chris Lung

SCALE

1:100 at A3

DRAWN

CZ

DATE

May 2020

CHECKED

CB

DRAWING NO. 14266 - 104 A

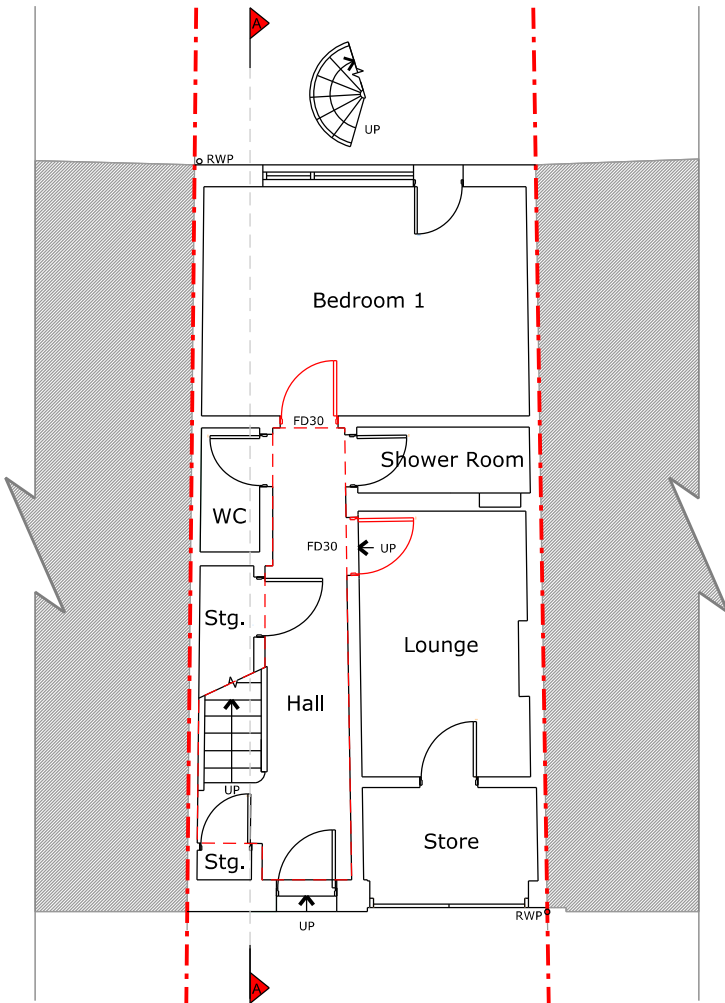

Ground Floor Plan

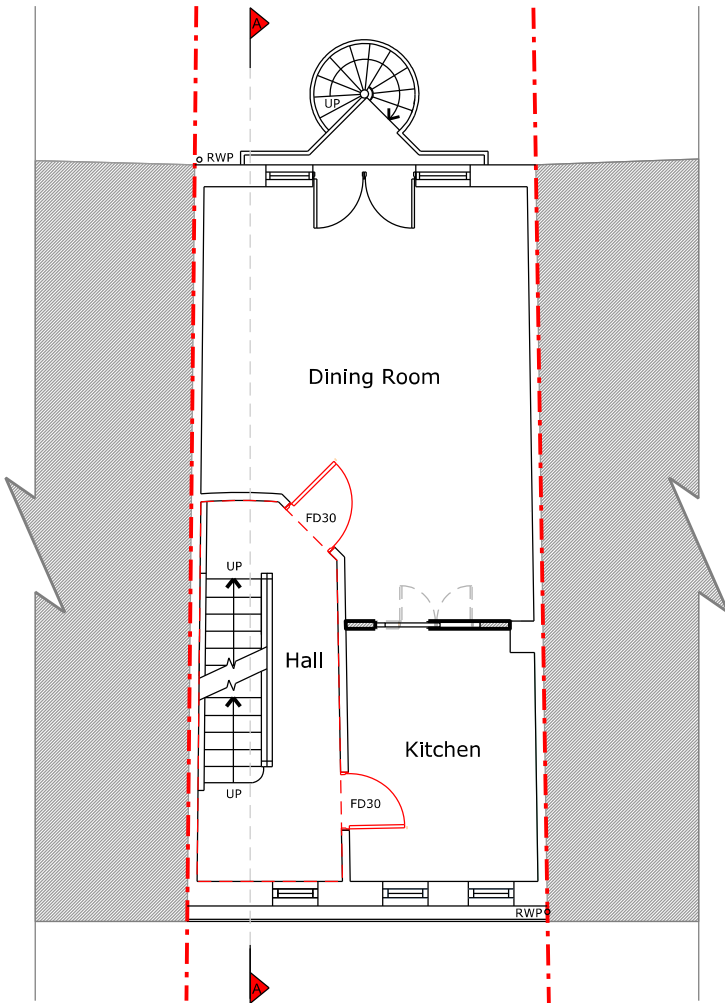

First Floor Plan

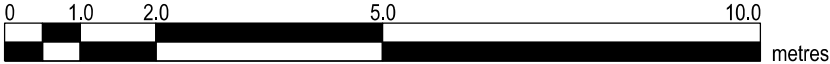

Copyright in design and this drawing is the property of Resi.

Reproduction in whole or in part is forbidden without written sanction of Resi.

All dimensions to be cross-checked on site prior to completing a Building Regulations package, structural engineering, the party wall process and construction.

Print to scale (as actual size)

NOTES

Revision

Rev	Notes	Date
-	Planning Issue	14/05/2020
A	Planning Revision	30/10/2020

KEY

	Boundary lines
	Proposed walls
	Existing walls
	Existing removed
	Proposed rooflight
	Proposed beam
	Proposed drainage
	1.8m head height
	1.5m head height

JOB TITLE

Proposed loft main dormer, floor plan redesign and all associated works at 19 St Pauls Mews

STATUS

Planning

DRAWING TITLE

Proposed Floor Plans

CLIENT

Chris Lung

SCALE

1:100 at A3

DRAWN

CZ

DATE

May 2020

CHECKED

CB

DRAWING NO. 14266 - 105 A

Fire doors and protected stairwell in accordance with BCO recommendations and Part B of the Approved Documents

Drainage survey to be undertaken to assess existing drainage run and proposed new connections

Works to and adjacent to party wall to be agreed between neighbours and dealt with under the Party Wall Act

Second Floor Plan

Loft Floor Plan

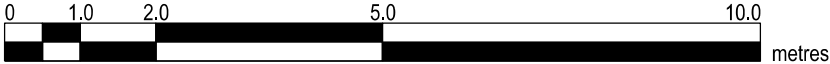

Copyright in design and this drawing is the property of Resi.

Reproduction in whole or in part is forbidden without written sanction of Resi.

All dimensions to be cross-checked on site prior to completing a Building Regulations package, structural engineering, the party wall process and construction.







Print to scale (as actual size)

## NOTES

## Revision

Rev	Notes	Date
-	Planning Issue	14/05/2020
A	Planning Revision	30/10/2020

## KEY

	Boundary lines
	Proposed walls
	Proposed beam
	Existing walls
	Proposed drainage
	Existing removed
	1.8m head height
	Proposed rooflight
	1.5m head height

## JOB TITLE

Proposed loft main dormer, floor plan redesign and all associated works at 19 St Pauls Mews

## STATUS

Planning

## DRAWING TITLE

Proposed Roof Plan

## CLIENT

Chris Lung

## SCALE

1:100 at A3

## DATE

May 2020

## DRAWN

CZ

## CHECKED

CB

DRAWING NO. 14266 - 106 A

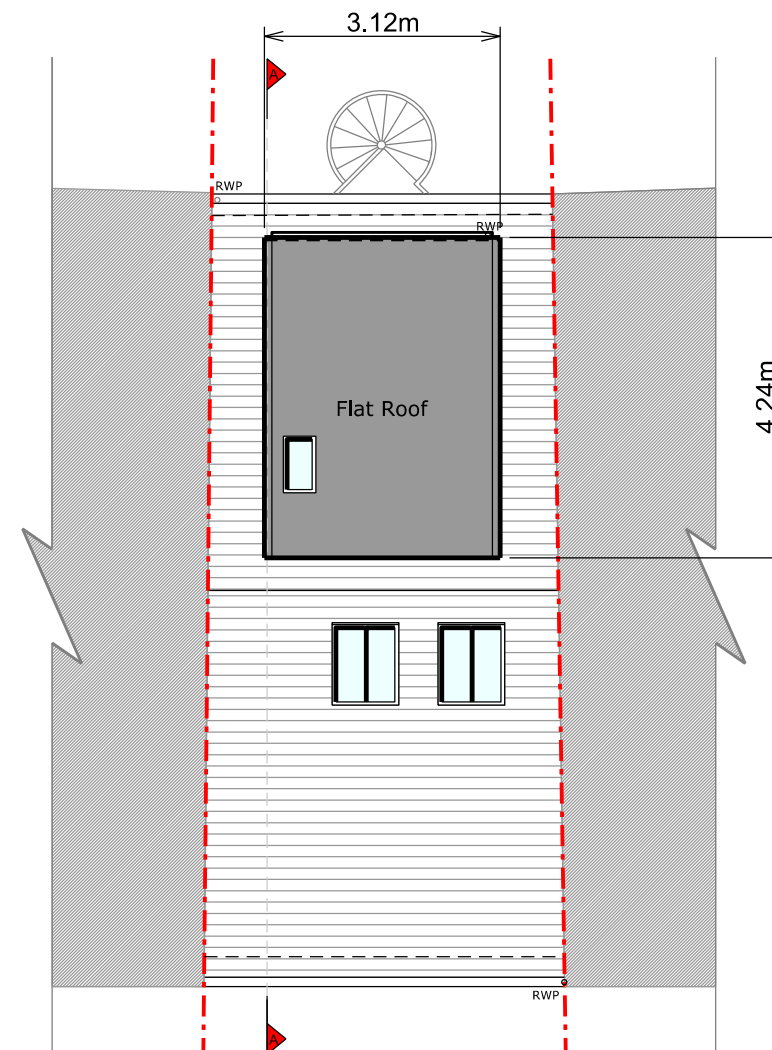

Roof Plan

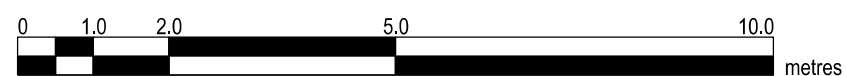

Copyright in design and this drawing is the property of Resi.









Reproduction in whole or in part is forbidden without written sanction of Resi.

All dimensions to be cross-checked on site prior to completing a Building Regulations package, structural engineering, the party wall process and construction.

Print to scale (as actual size)

- NOTES**
- Proposed Materials:
- Dormer Walls - Clay tiles to match existing roof
- Flat Roof - Fibreglass
- Windows - Aluminium windows
- Rooflights - Conservation style aluminium rooflights
- RWP / Gutters / Fascia - Black uPVC downpipes and guttering to match existing

Revision		
Rev	Notes	Date
-	Planning Issue	14/05/2020
A	Planning Revision	30/10/2020

KEY	
	Boundary lines
	Proposed walls
	Existing walls
	Existing removed
	Proposed rooflight
	Proposed beam
	Proposed drainage
	1.8m head height
	1.5m head height

**JOB TITLE**

Proposed loft main dormer, floor plan redesign and all associated works at 19 St Pauls Mews

**STATUS**

Planning

**DRAWING TITLE**

Proposed Elevations

**CLIENT**

Chris Lung

<b>SCALE</b>	<b>DRAWN</b>
1:100 at A3	CZ

<b>DATE</b>	<b>CHECKED</b>
May 2020	CB

**DRAWING NO.** 14266 - 203 A

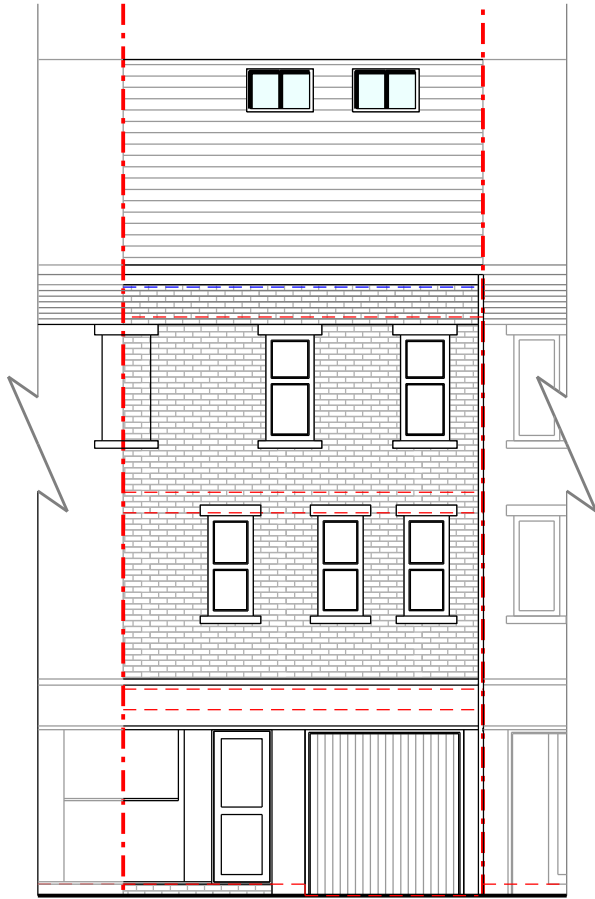

Front Elevation



Rear Elevation

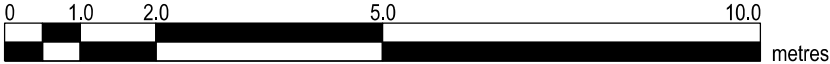

Copyright in design and this drawing is the property of Resi.

Reproduction in whole or in part is forbidden without written sanction of Resi.

All dimensions to be cross-checked on site prior to completing a Building Regulations package, structural engineering, the party wall process and construction.

Print to scale (as actual size)

NOTES

Proposed Materials:

Dormer Walls - Clay tiles to match existing roof

Flat Roof - Fibreglass

Windows - Aluminium windows









Rooflights - Conservation style aluminium rooflights

RWP / Gutters / Fascia - Black uPVC downpipes and guttering to match existing

Revision

Rev	Notes	Date
-	Planning Issue	14/05/2020
A	Planning Revision	30/10/2020

KEY

	Boundary lines
	Proposed walls
	Proposed beam
	Existing walls
	Proposed drainage
	Existing removed
	1.8m head height
	Proposed rooflight
	1.5m head height

JOB TITLE

Proposed loft main dormer, floor plan redesign and all associated works at 19 St Pauls Mews

STATUS

Planning

DRAWING TITLE

Proposed Elevations

CLIENT

Chris Lung

SCALE

1:100 at A3

DRAWN

CZ

DATE

May 2020

CHECKED

CB

DRAWING NO. 14266 - 204 A

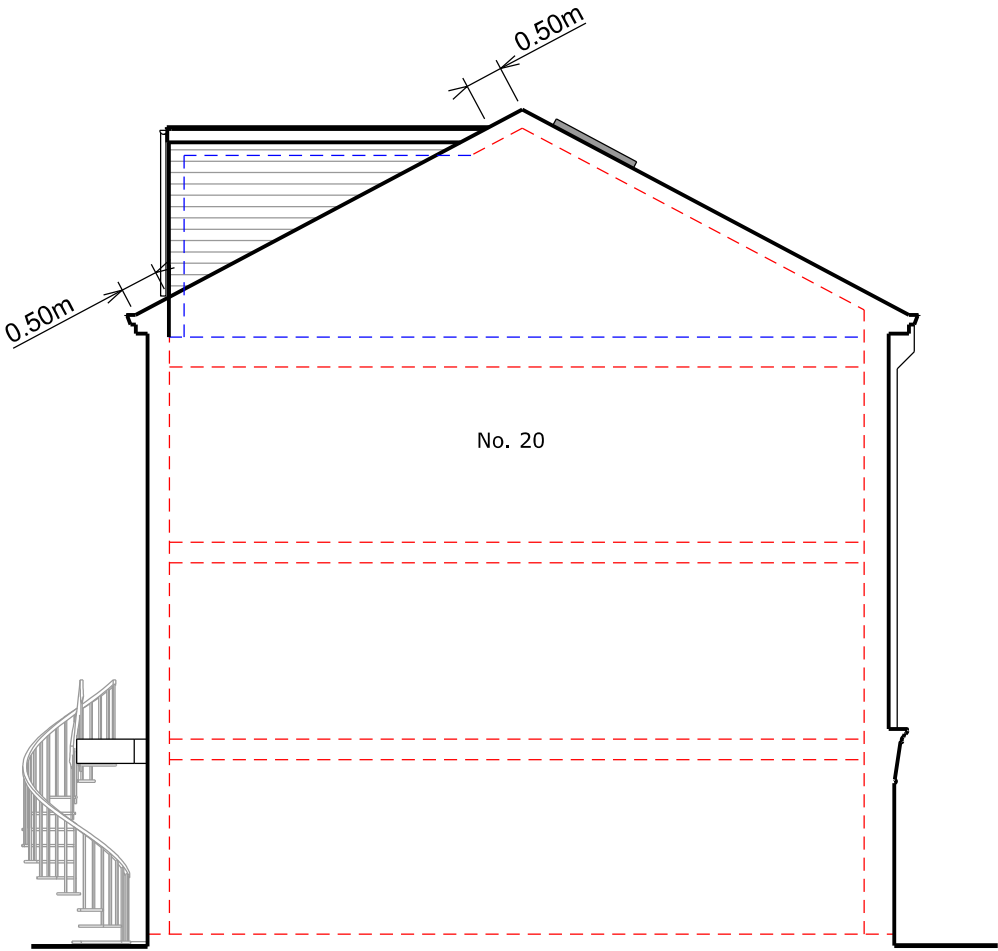

Left Side Elevation

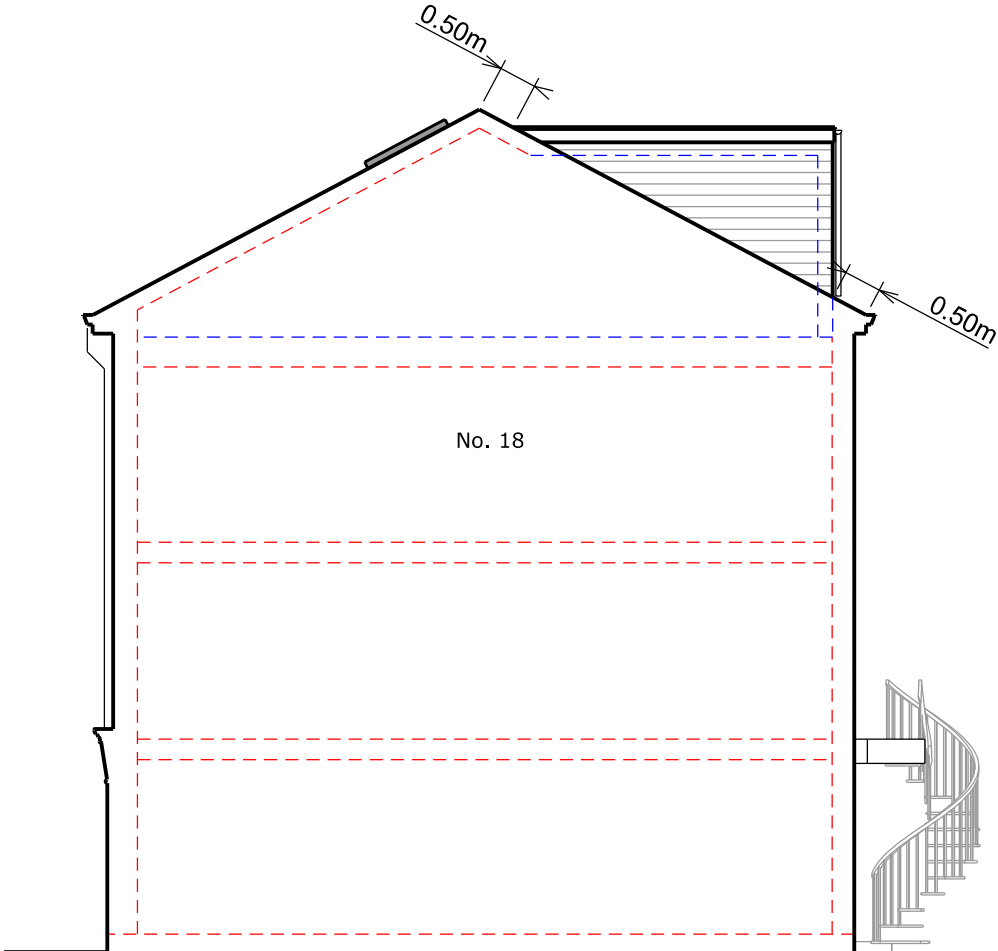

Right Side Elevation

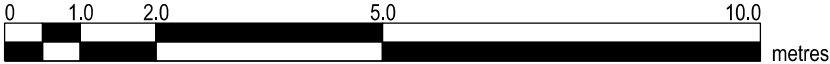

Copyright in design and this drawing is the property of Resi.

Reproduction in whole or in part is forbidden without written sanction of Resi.

All dimensions to be cross-checked on site prior to completing a Building Regulations package, structural engineering, the party wall process and construction.

Print to scale (as actual size)

NOTES

Revision

Rev	Notes	Date
-	Planning Issue	14/05/2020
A	Planning Revision	30/10/2020

KEY

	Boundary lines
	Proposed walls
	Existing walls
	Existing removed
	Proposed rooflight
	Proposed beam
	Proposed drainage
	1.8m head height
	1.5m head height

JOB TITLE

Proposed loft main dormer, floor plan redesign and all associated works at 19 St Pauls Mews

STATUS

Planning

DRAWING TITLE

Proposed Section

CLIENT

Chris Lung

SCALE

1:100 at A3

DRAWN

CZ

DATE

May 2020

CHECKED

CB

DRAWING NO. 14266 - 302 A

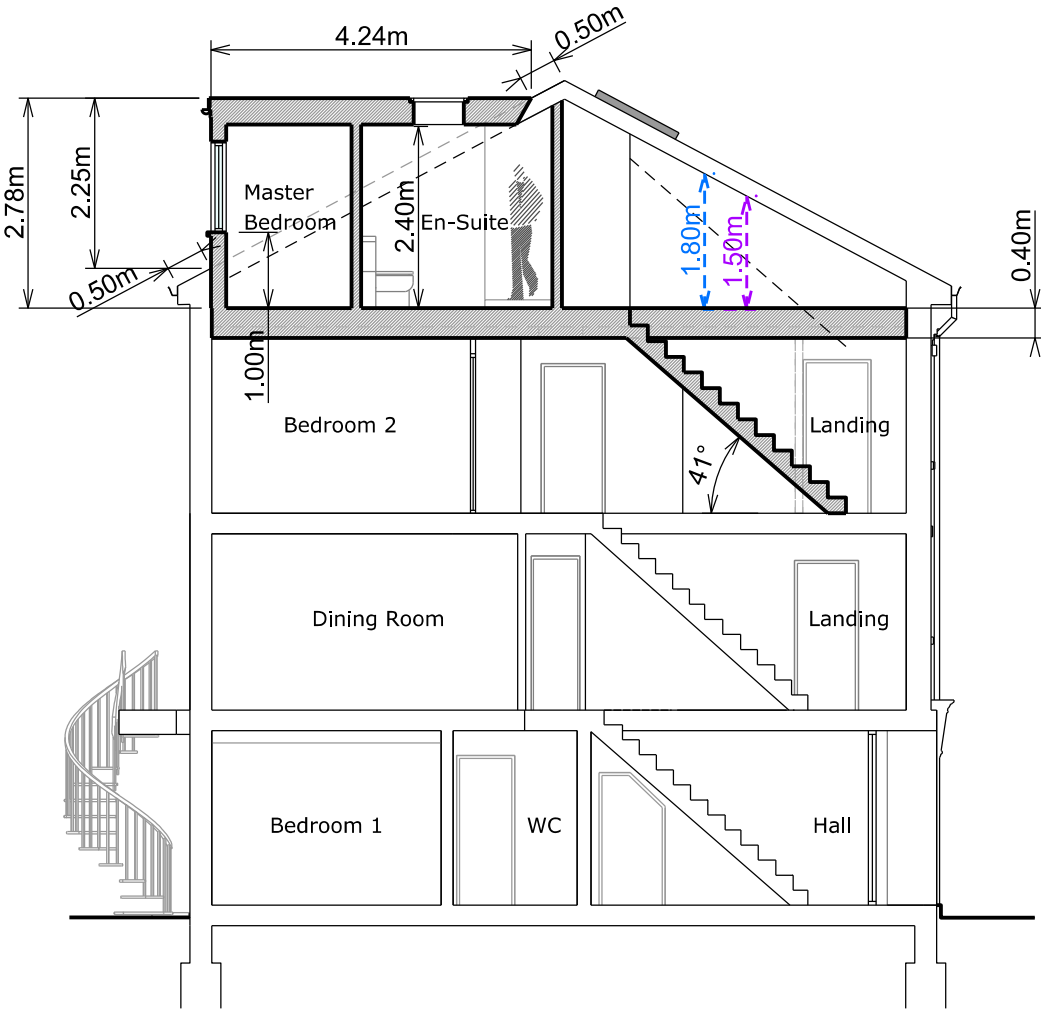

Section A - A

