

NOTES:

P01	12.10.20	Planning
revision	date	amendment

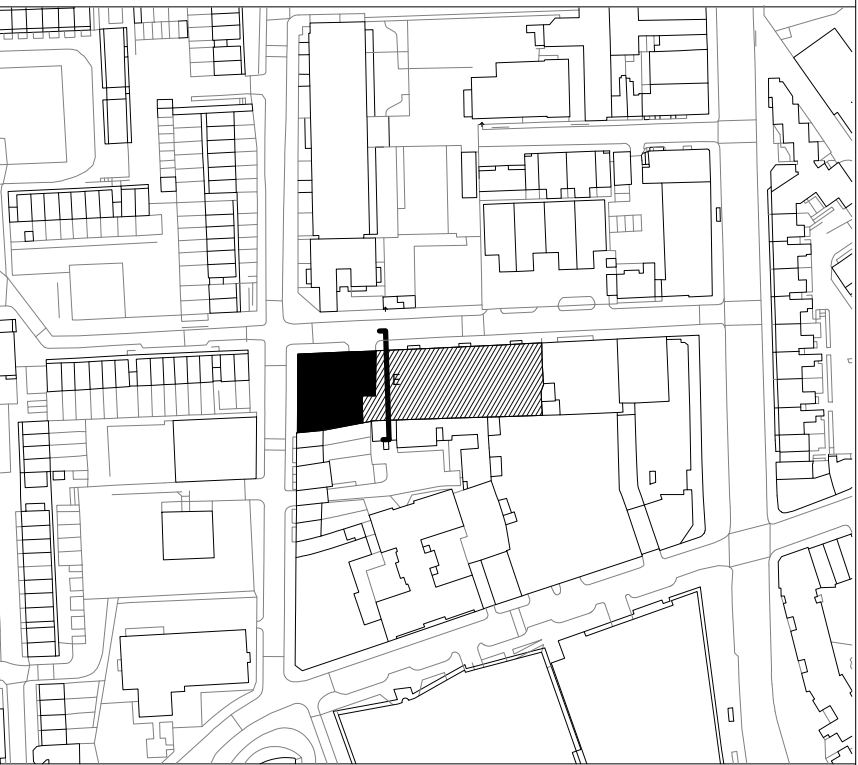

**MORRIS+COMPANY**  
Unit 7, 16-24 Underwood Street, London N1 7JQ  
Tel: +44 (0)20 7566 7440 Fax: +44 (0)20 7014 3119  
www.morrisandcompany

- Do not scale from this drawing
- All dimensions to be checked on site by the Contractor
- And such dimensions to be their responsibility
- Report all drawing errors and omissions to the Architect
- All dimensions in millimeters unless noted otherwise
- If in doubt ask Contract Administrator

job title							
WILLIAM ROAD							
drawing title / location							
EXISTING EAST ELEVATION							
status	PLANNING						
date	12/10/20						
scale	1 : 200 @ A1				1:400 @ A3		
project	originator	zone	level	type	role	number	status - revision
A295	MCO	XX	ZZ	DR	A	00213	P01

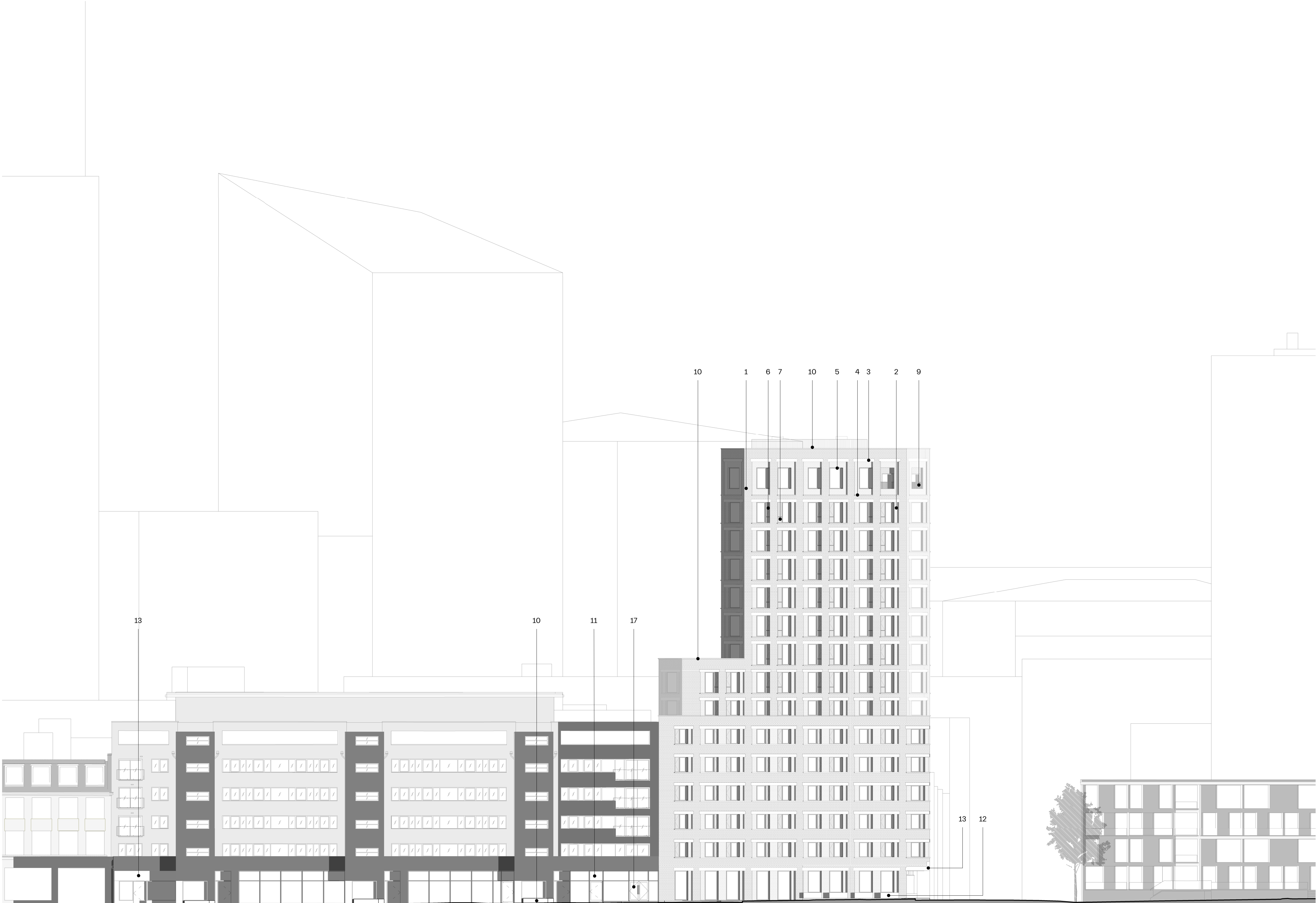

PLOT B  
17 - 33 WILLIAM ROAD

PLOT A  
35 - 37 WILLIAM ROAD

STANHOPE STREET

NOTES:

KEY

Refer to Design and Access Statement for relevant material palettes, colours and textures.

1. Dark Plum coloured brickwork. Stretcher bond (brick-type 01)
2. Light Grey/Cream coloured brickwork. Stretcher bond (brick-type 02)
3. Light-Grey coloured Precast Reconstituted Stone lintel. Matte finish
4. Light-Grey coloured Precast Reconstituted Stone Window sill. Matte Finish.
5. Light Grey/Cream coloured Aluminium window frame. Matte Finish coloured to match brick type 02
6. Light Grey/Cream coloured Aluminium openable panel for ventilation. Matte Finish coloured to match brick type 02
7. Light Grey/Cream coloured Aluminium spandrel panel. Matte Finish coloured to match brick type 02
8. Light Grey/Cream coloured Louvered ventilated doors. Matte Finish coloured to match brick type 02
9. Light Grey/Cream coloured Metal balustrade to loggia and terrace. Matte Finish coloured to match brick type 02
10. Light Grey/Cream coloured Precast Reconstituted Stone coping. Matte finish
11. Dark Grey/Charcoal black Metal panels. Matte Finish coloured to match existing stair core cladding in plot B.
12. Light Grey/Cream coloured brickwork. Vertical soldier bond (brick-type 02)
13. Signage area. Embossed within Light-Grey coloured Precast Reconstituted Stone lintel.
14. UKPN louvered door. Grey coloured metalwork door. to match other metalwork.
15. Light-Grey coloured Precast Reconstituted Stone planter and bench
16. Light-Grey coloured Aluminium frame glazed entrance doors. Matte Finish coloured to match brick type 02
17. Light-Grey coloured Perforated Aluminium screen fixed to louveto roof plant enclosure. Matte Finish coloured to match brick type 02

P01 12.10.20 Planning

revision date amendment

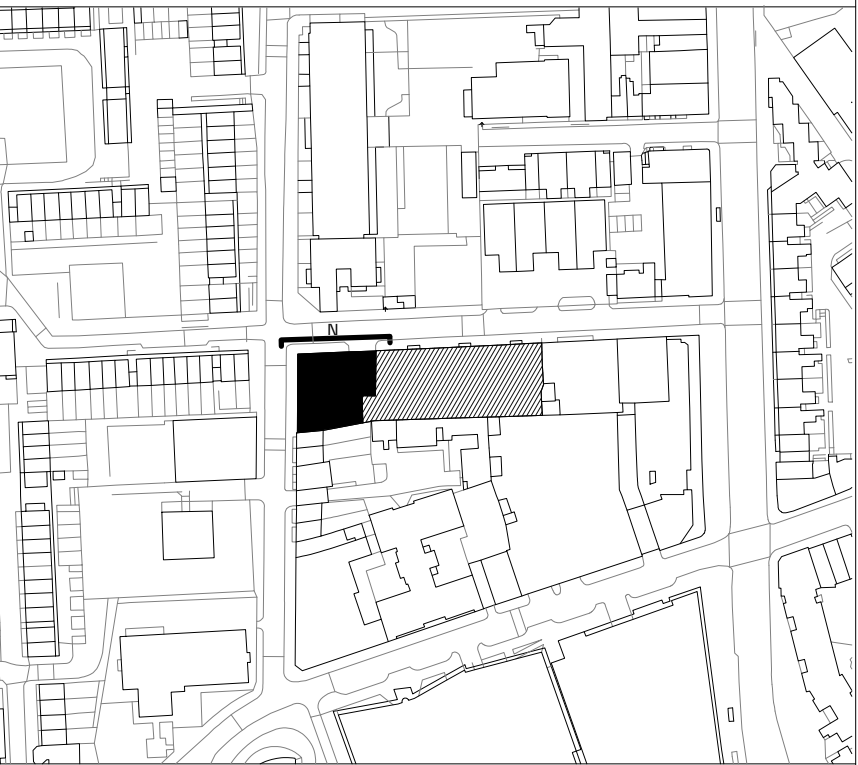

MORRIS+COMPANY

Unit 7, 16-24 Underwood Street, London N1 7JQ  
Tel: +44 (0)20 7566 7440 Fax: +44 (0)20 7014 3119  
www.morrisandcompany

- Do not scale from this drawing
- All dimensions to be checked on site by the Contractor
- And such dimensions to be their responsibility
- Report all drawing errors and omissions to the Architect
- All dimensions in millimeters unless noted otherwise
- If in doubt ask Contract Administrator

job title  
WILLIAM ROAD

drawing title / location  
PROPOSED NORTH ELEVATION

status	PLANNING							
date	12/10/20							
scale	1 : 200 @ A1				1:400 @ A3			
project	originator	zone	level	type	role	number	status - revision	
A295	MCO	XX	ZZ	DR	A	01210	P01	

**KEY**

Refer to Design and Access Statement for relevant material palettes, colours and textures.

- Dark Pum/Grey coloured brickwork. Stretcher bond (brick-type 01)  
Light Grey/Cream coloured brickwork. Stretcher bond (brick-type 02)  
Light Grey coloured Precast Reconstituted Stone lintel. Matte Finish  
Light Grey coloured Precast Reconstituted Stone Window sill. Matte Finish  
Light Grey/Cream coloured Aluminium window frame. Matte Finish coloured metal half round  
Light Grey/Cream coloured Aluminium operable panel for ventilation. Matte Finish coloured to match brick type 02  
Light Grey/Cream coloured Aluminium operable panel. Matte Finish coloured to match brick type 02  
Light Grey/Cream coloured Louvered ventilated doors. Matte Finish coloured to match brick type 02  
Light Grey/Cream coloured Metal balustrade to loggia and terrace. Matte Finish coloured to match brick type 02  
Matte Finish  
Dark Grey/Cream coloured Precast Reconstituted Stone coping. Matte Finish  
Dark Grey/Charcoal black Metal panels. Matte Finish coloured to match existing stair core cladding in plot 8.  
Light Grey/Cream coloured Precast brickwork. Vertical soldier bond (brick-type 02)  
Signage area. Embossed within Light-Grey coloured Precast Reconstituted Stone lintel  
RAL 9001 louvered door. Grey coloured metalwork door. to match other metalwork.  
Light-Grey coloured Precast Reconstituted Stone planter and bench. Matte Finish  
Light-Grey coloured Aluminium frame glazed entrance doors. Matte Finish coloured to match brick type 02  
Light-Grey coloured Precast Reconstituted Aluminium screen fixed to louvered roof plant enclosure. Matte Finish coloured to match brick type 02

P01 12.10.20 Planning

revision	date	amendment
----------	------	-----------

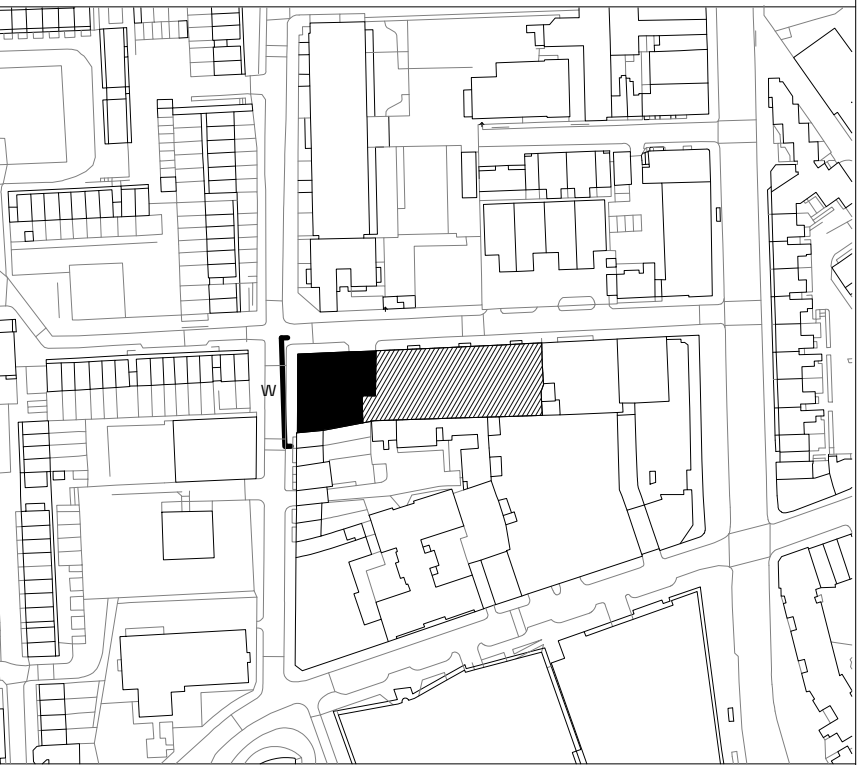

Unit 7, 16-24 Underwood Street, London N1 7JQ  
Tel: +44 (0)20 7566 7440 Fax: +44 (0)20 7014 3119  
[www.morrisandcompany](http://www.morrisandcompany)

- Do not scale from this drawing  
All dimensions to be checked on site by the Contractor  
And such dimensions to be their responsibility  
Report all drawing errors and omissions to the Architect  
All dimensions in millimeters unless noted otherwise  
If in doubt ask Contract Administrator

job title

WILLIAM ROAD

rawing title / location

PROPOSED WEST ELEVATION

status	PLANNING
--------	----------

ate	12.
-----	-----

scale	1:200 @ A1
-------	------------

project	originator	zone	level	type	role	number	status - revision
---------	------------	------	-------	------	------	--------	-------------------

A295	MCO	XX	ZZ	DR	A	01211	P01
------	-----	----	----	----	---	-------	-----



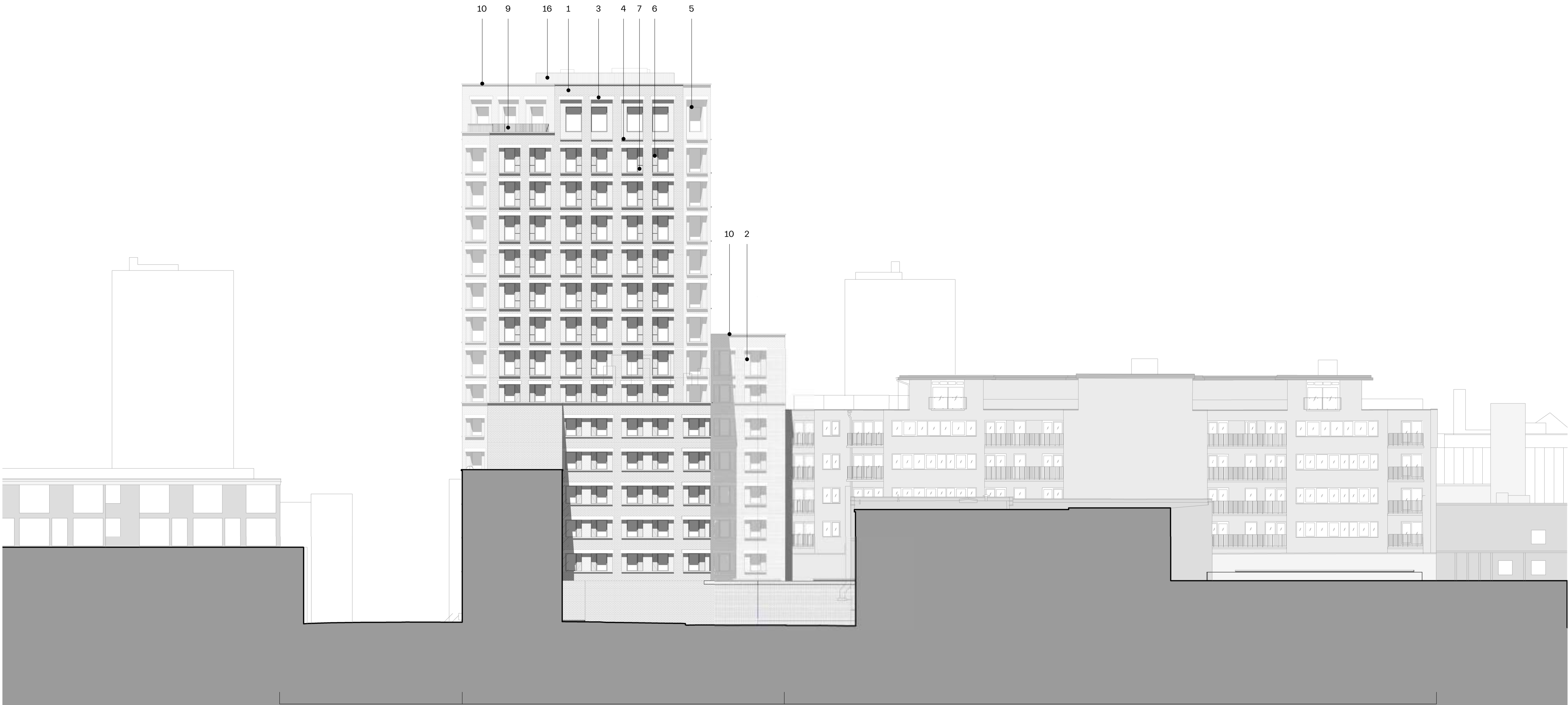

NOTES:

KEY

Refer to Design and Access Statement for relevant material palettes, colours and textures.

1. Dark Plum coloured brickwork. Stretcher bond (brick-type 01)
2. Light Grey/Cream coloured brickwork. Stretcher bond (brick-type 02)
3. Light-Grey coloured Precast Reconstituted Stone lintel. Matte finish
4. Light-Grey coloured Precast Reconstituted Stone Window sill. Matte Finish.
5. Light Grey/Cream coloured Aluminium window frame. Matte Finish coloured to match brick type 02
6. Light Grey/Cream coloured Aluminium openable panel for ventilation. Matte Finish coloured to match brick type 02
7. Light Grey/Cream coloured Aluminium spandrel panel. Matte Finish coloured to match brick type 02
8. Light Grey/Cream coloured Louvered ventilated doors. Matte Finish coloured to match brick type 02
9. Light Grey/Cream coloured Metal balustrade to loggia and terrace. Matte Finish coloured to match brick type 02
10. Light Grey/Cream coloured Precast Reconstituted Stone coping. Matte finish
11. Dark Grey/Charcoal black Metal panels. Matte Finish coloured to match existing stair core cladding in plot B.
12. Light Grey/Cream coloured brickwork. Vertical soldier bond (brick-type 02)
13. Signage area. Embossed within Light-Grey coloured Precast Reconstituted Stone lintel.
14. UKPN louvered door. Grey coloured metalwork door, to match other metalwork.
15. Light-Grey coloured Precast Reconstituted Stone planter and bench
16. Light-Grey coloured Aluminium frame glazed entrance doors. Matte Finish coloured to match brick type 02
17. Light-Grey coloured Perforated Aluminium screen fixed to louveto roof plant enclosure. Matte Finish coloured to match brick type 02

P01 12.10.20 Planning

revision date amendment

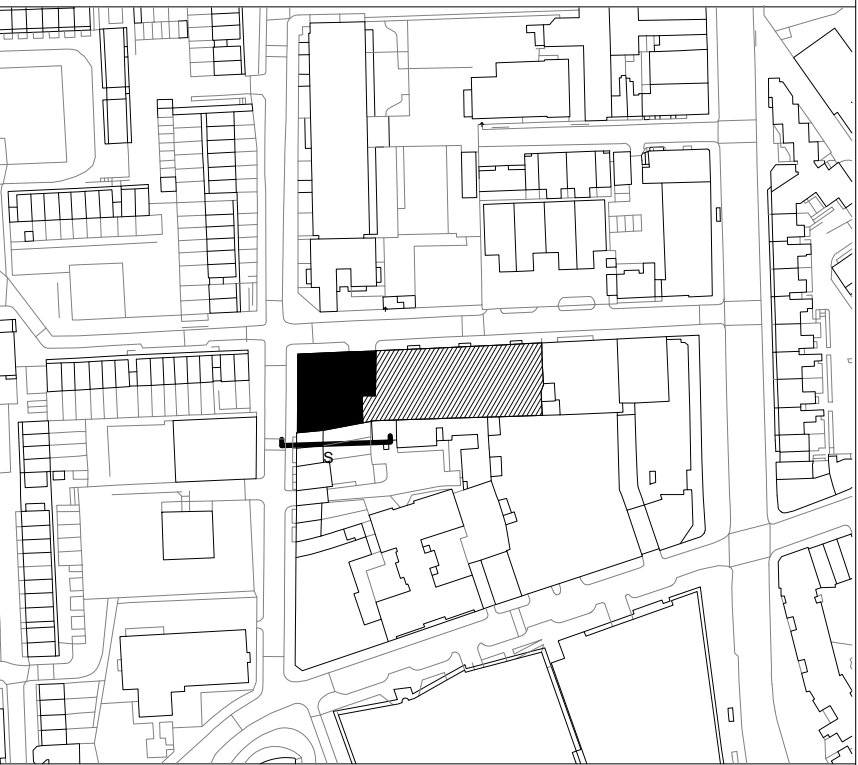

MORRIS+COMPANY

Unit 7, 16-24 Underwood Street, London N1 7JQ  
Tel: +44 (0)20 7566 7440 Fax: +44 (0)20 7014 3119  
www.morrisandcompany

- Do not scale from this drawing
- All dimensions to be checked on site by the Contractor
- And such dimensions to be their responsibility
- Report all drawing errors and omissions to the Architect
- All dimensions in millimeters unless noted otherwise
- If in doubt ask Contract Administrator

job title  
WILLIAM ROAD

drawing title / location  
PROPOSED SOUTH ELEVATION

status	PLANNING						
date	12/10/20						
scale	1 : 200 @ A1					1:400 @ A3	
project	originator	zone	level	type	role	number	status - revision
A295	MCO	XX	ZZ	DR	A	01212	P01





NOTES:

KEY

Refer to Design and Access Statement for relevant material palettes, colours and textures.

1. Dark Plum coloured brickwork. Stretcher bond (brick-type 03)
2. Light Grey/Cream coloured brickwork. Stretcher bond (brick-type 02)
3. Light-Grey coloured Precast Reconstituted Stone lintel. Matte finish
4. Light-Grey coloured Precast Reconstituted Stone Window sill. Matte Finish.
5. Light Grey/Cream coloured Aluminium window frame. Matte Finish coloured to match brick type 02
6. Light Grey/Cream coloured Aluminium openable panel for ventilation. Matte Finish coloured to match brick type 02
7. Light Grey/Cream coloured Aluminium spandrel panel. Matte Finish coloured to match brick type 02
8. Light Grey/Cream coloured Louvered ventilated doors. Matte Finish coloured to match brick type 02
9. Light Grey/Cream coloured Metal balustrade to loggia and terrace. Matte Finish coloured to match brick type 02
10. Light Grey/Cream coloured Precast Reconstituted Stone coping. Matte finish
11. Dark Grey/Charcoal black Metal panels. Matte Finish coloured to match existing stair core cladding in plot B.
12. Light Grey/Cream coloured brickwork. Vertical soldier bond (brick-type 02)
13. Signage area. Embossed within Light-Grey coloured Precast Reconstituted Stone lintel.
14. UKPN louvered door. Grey coloured metalwork door. to match other metalwork.
15. Light-Grey coloured Precast Reconstituted Stone planter and bench
16. Light-Grey coloured Aluminium frame glazed entrance doors. Matte Finish coloured to match brick type 02
17. Light-Grey coloured Perforated Aluminium screen fixed to louvered roof plant enclosure. Matte Finish coloured to match brick type 02

P01 12.10.20 Planning

revision date amendment

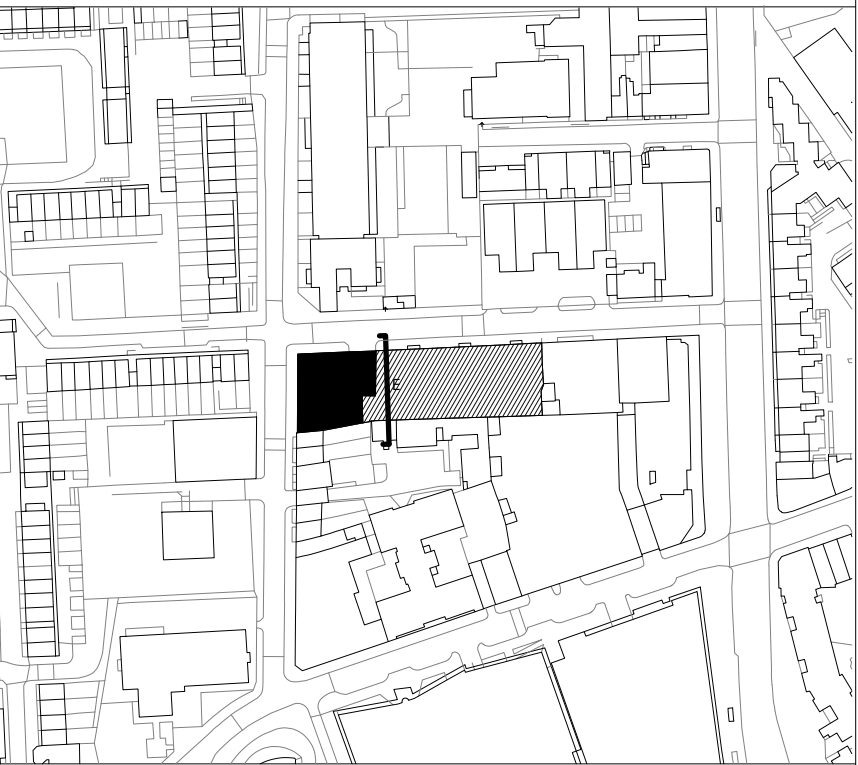

MORRIS+COMPANY

Unit 7, 16-24 Underwood Street, London N1 7JQ  
Tel: +44 (0)20 7566 7440 Fax: +44 (0)20 7014 3119  
www.morrisandcompany

- Do not scale from this drawing
- All dimensions to be checked on site by the Contractor
- And such dimensions to be their responsibility
- Report all drawing errors and omissions to the Architect
- All dimensions in millimeters unless noted otherwise
- If in doubt ask Contract Administrator

job title  
WILLIAM ROAD

drawing title / location  
PROPOSED EAST ELEVATION

status	PLANNING						
date	12/10/20						
scale	1 : 200 @ A1				1:400 @ A3		
project	originator	zone	level	type	role	number	status - revision
A295	MCO	XX	ZZ	DR	A	01213	P01

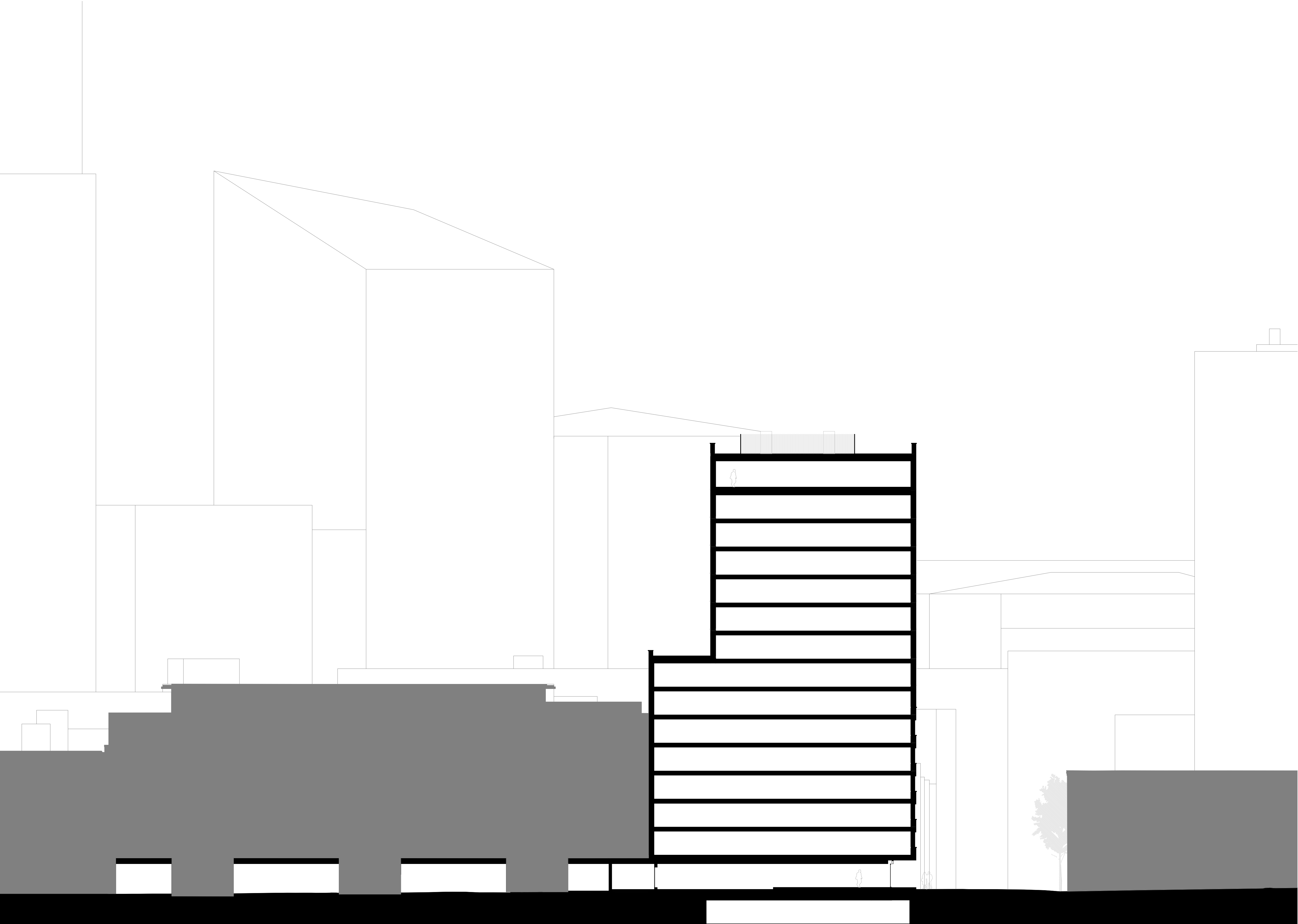

NOTES:

P01 12.10.20 Planning  
revision date amendment

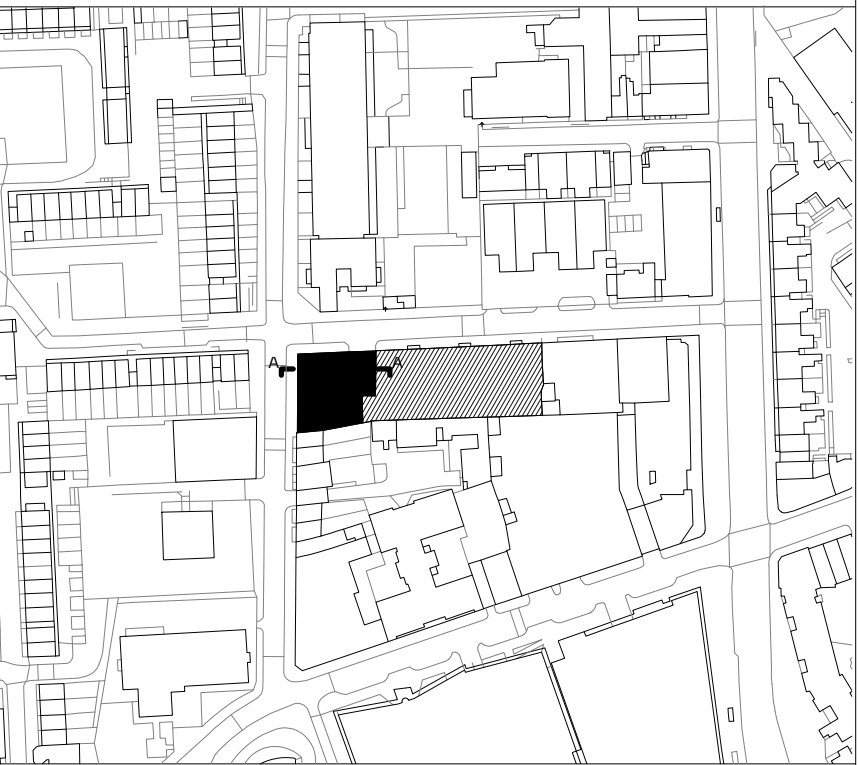

MORRIS+COMPANY  
Unit 7, 16-24 Underwood Street, London N1 7JQ  
Tel: +44 (0)20 7566 7440 Fax: +44 (0)20 7014 3119  
www.morrisandcompany

- Do not scale from this drawing
- All dimensions to be checked on site by the Contractor
- And such dimensions to be their responsibility
- Report all drawing errors and omissions to the Architect
- All dimensions in millimeters unless noted otherwise
- If in doubt ask Contract Administrator

job title							
WILLIAM ROAD							
drawing title / location							
PROPOSED SECTION AA							
status	PLANNING						
date	12/10/20						
scale	1 : 200 @ A1				1:400 @ A3		
project	originator	zone	level	type	role	number	status - revision
A295	MCO	XX	ZZ	DR	A	01301	P01

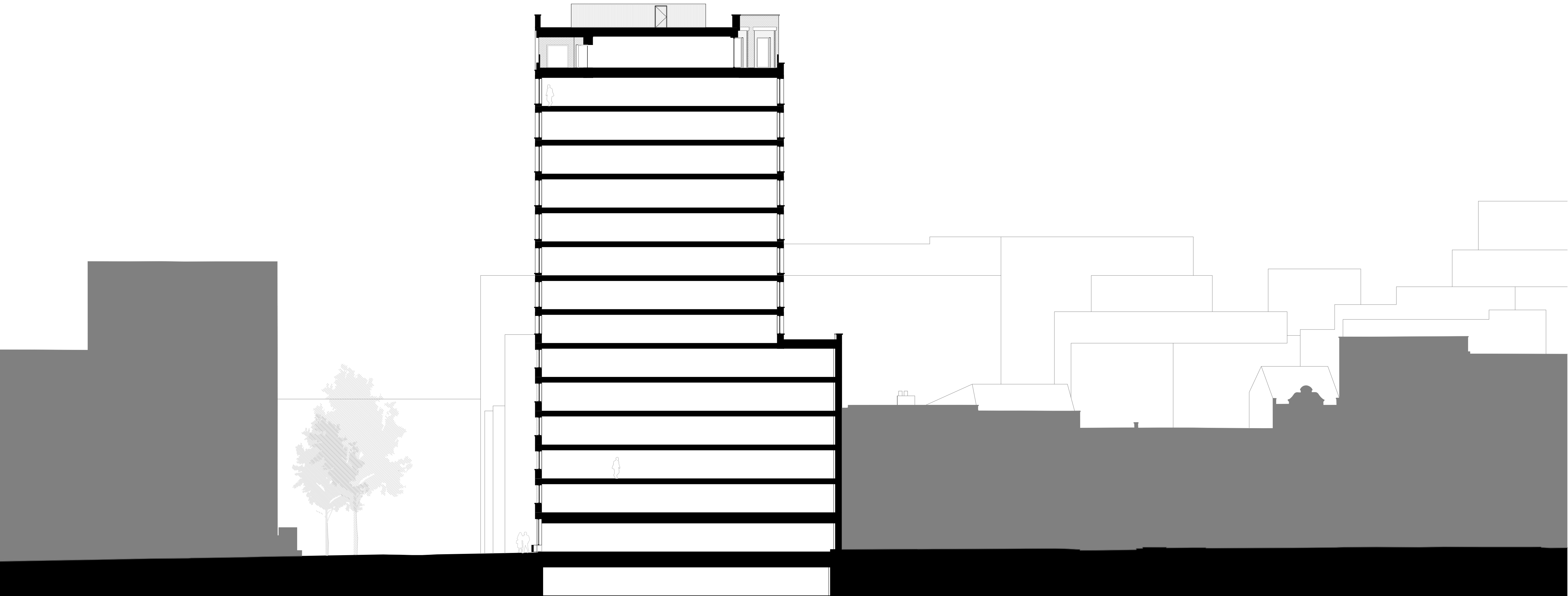

NOTES:

P01	12.10.20	Planning
revision	date	amendment

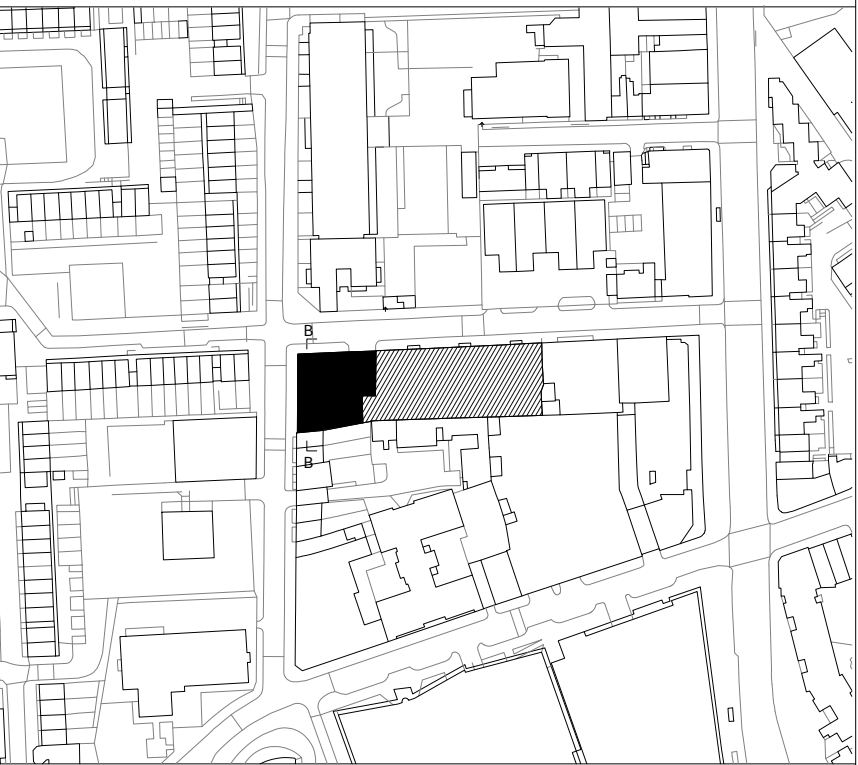

**MORRIS+COMPANY**  
Unit 7, 16-24 Underwood Street, London N1 7JQ  
Tel: +44 (0)20 7566 7440 Fax: +44 (0)20 7014 3119  
www.morrisandcompany

- Do not scale from this drawing
- All dimensions to be checked on site by the Contractor
- And such dimensions to be their responsibility
- Report all drawing errors and omissions to the Architect
- All dimensions in millimeters unless noted otherwise
- If in doubt ask Contract Administrator

job title  
**WILLIAM ROAD**

drawing title / location  
**PROPOSED SECTION BB**

status	PLANNING						
date	12/10/20						
scale	1 : 200 @ A1				1:400 @ A3		
project	originator	zone	level	type	role	number	status - revision
A295	MCO	XX	ZZ	DR	A	01302	P01



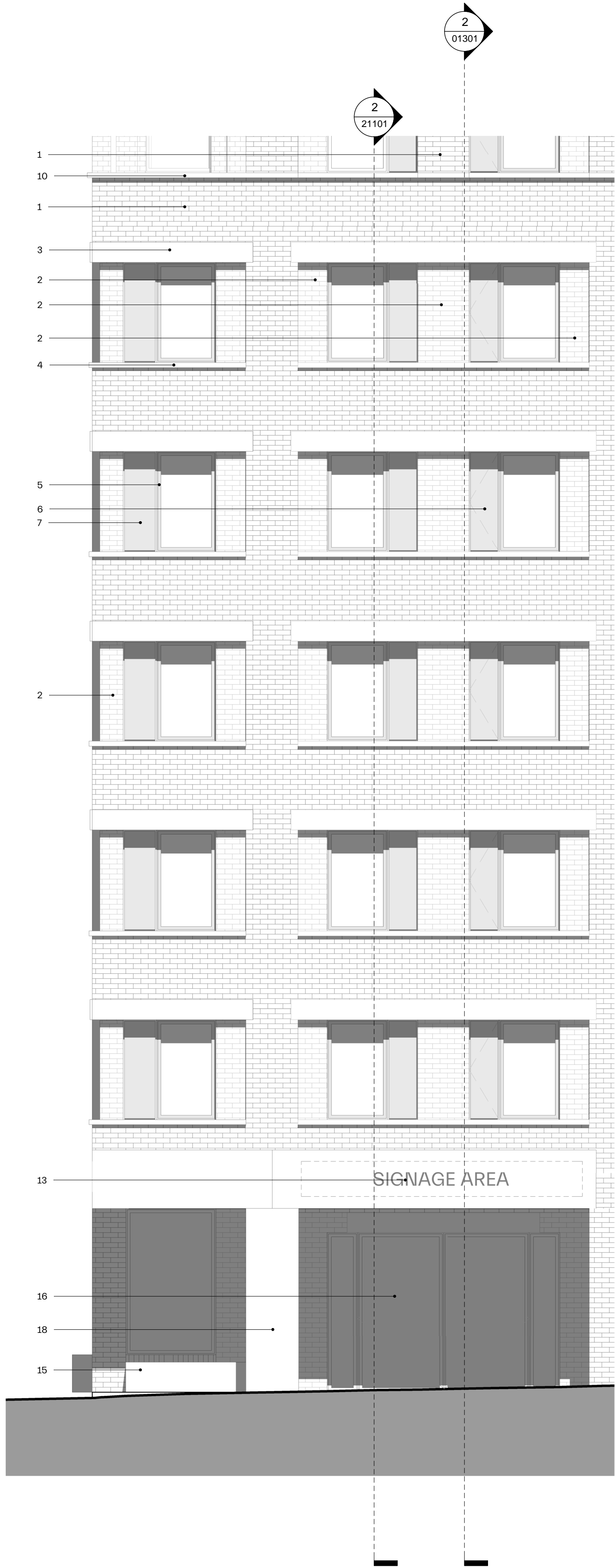

1  
21101  
Lower Level Bay Elevation 1  
1 : 50

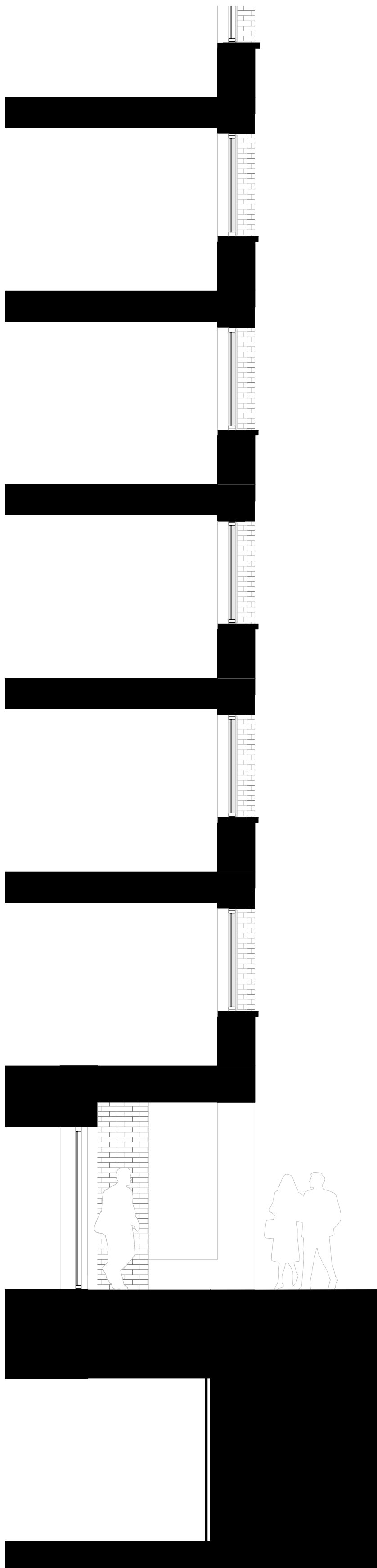

2  
21101  
Lower Level Bay Section 1  
1 : 50

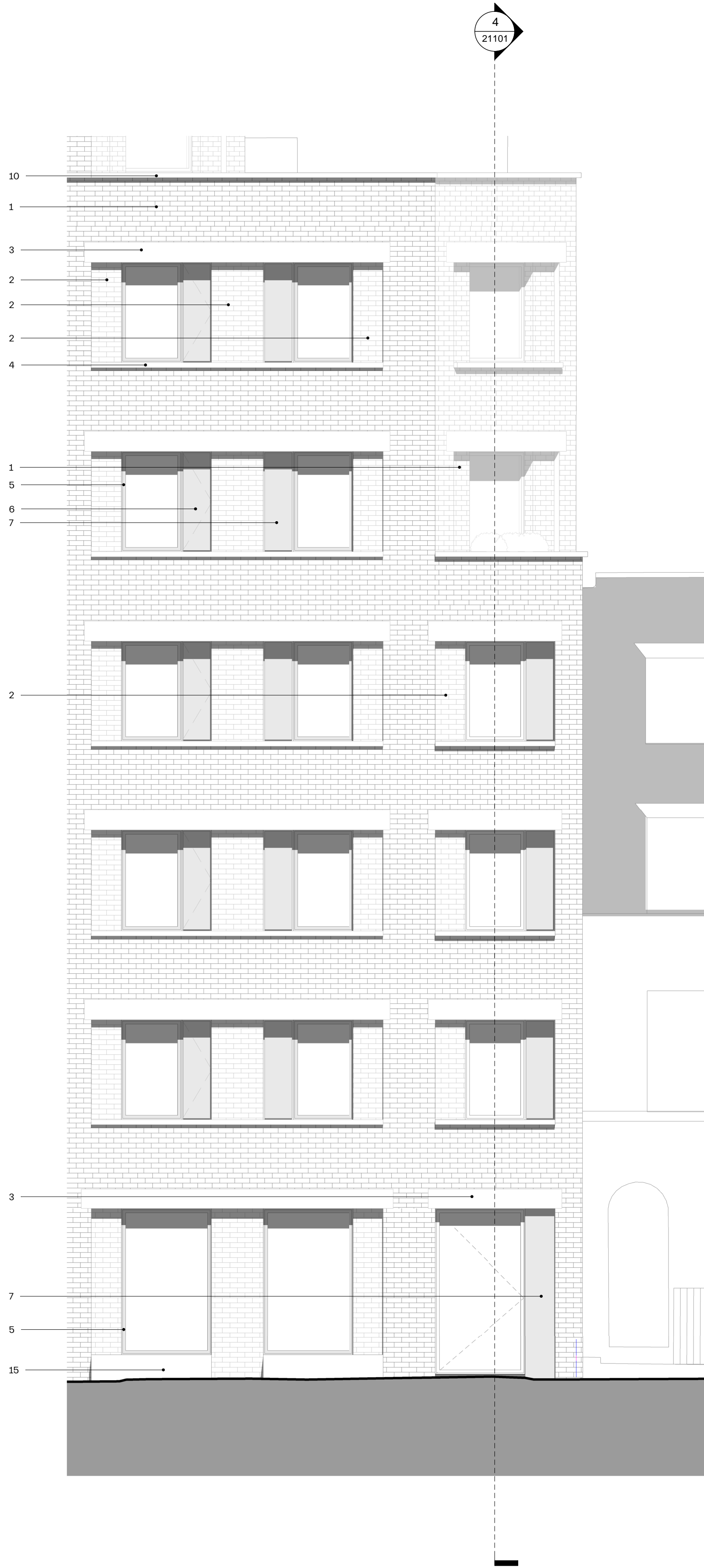

3  
21101  
Lower Level Bay Elevation 2  
1 : 50

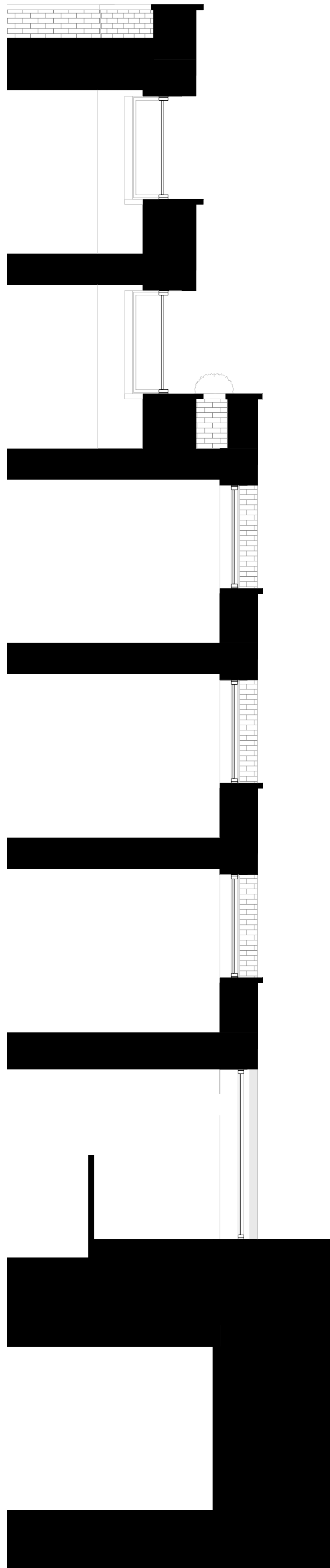

4  
21101  
Lower Level Bay Section 2  
1 : 50

NOTES:

KEY

Refer to Design and Access Statement for relevant material palettes, colours and textures.

1. Dark Plum coloured brickwork. Stretcher bond (brick-type 01)
2. Light Grey/Cream coloured brickwork. Stretcher bond (brick-type 02)
3. Light-Grey coloured Precast Reconstituted Stone lintel. Matte finish
4. Light-Grey coloured Precast Reconstituted Stone Window sill. Matte Finish.
5. Light Grey/Cream coloured Aluminium window frame. Matte Finish coloured to match brick type 02
6. Light Grey/Cream coloured Aluminium openable panel for ventilation. Matte Finish coloured to match brick type 02
7. Light Grey/Cream coloured Aluminium spandrel panel. Matte Finish coloured to match brick type 02
8. Light Grey/Cream coloured Louvered ventilated doors. Matte Finish coloured to match brick type 02
9. Light Grey/Cream coloured Metal balustrade to loggia and terrace. Matte Finish coloured to match brick type 02
10. Light Grey/Cream coloured Precast Reconstituted Stone coping. Matte finish
11. Dark Grey/Charcoal black Metal panels. Matte Finish coloured to match existing stair core cladding in plot 8.
12. Light Grey/Cream coloured brickwork. Vertical soldier bond (brick-type 02)
13. Signage area. Embossed within Light-Grey coloured Precast Reconstituted Stone lintel.
14. UKPN louvered door. Grey coloured metalwork door. Matte Finish coloured to match brick type 02
15. Light-Grey coloured Precast Reconstituted Stone planter and bench
16. Light-Grey coloured Aluminium frame glazed entrance doors. Matte Finish coloured to match brick type 02
17. Light-Grey coloured Perforated Aluminium screen fixed to louveto roof plant enclosure. Matte Finish coloured to match brick type 02
18. Light-Grey coloured Precast Reconstituted Stone cladding

P01 12.10.20 Planning

revision date amendment

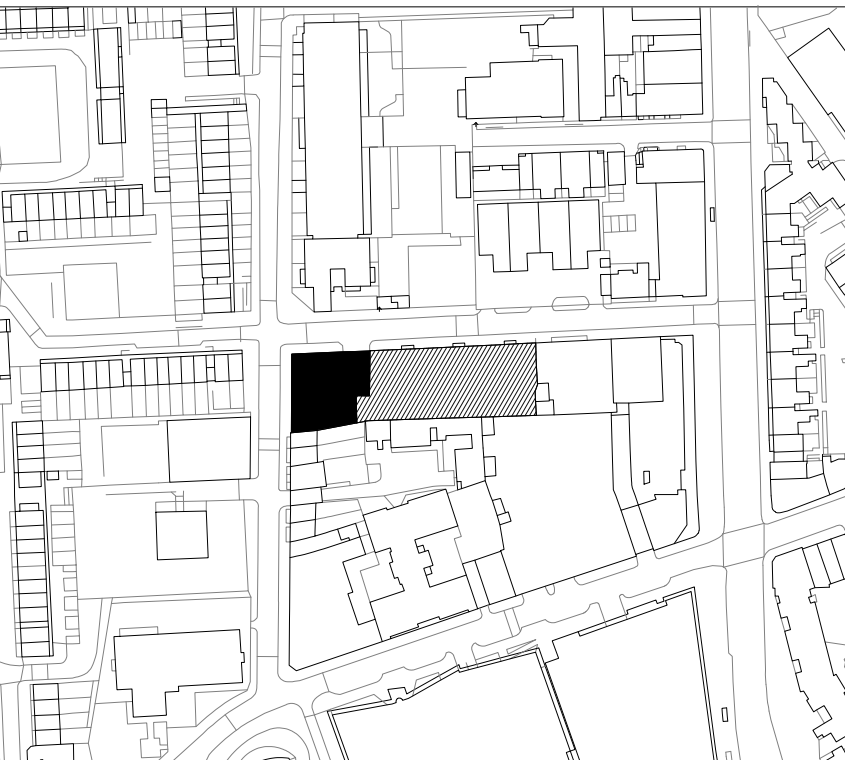

MORRIS+COMPANY

Unit 7, 16-24 Underwood Street, London N1 7JQ  
Tel: +44 (0)20 7566 7440 Fax: +44 (0)20 7014 3119  
www.morrisandcompany.com

- Do not scale from this drawing
- All dimensions to be checked on site by the Contractor
- And such dimensions to be their responsibility
- Report all drawing errors and omissions to the Architect
- All dimensions in millimeters unless noted otherwise
- If in doubt ask Contract Administrator

job title

WILLIAM ROAD

drawing title / location

LOWER LEVELS BAY ELEVATIONS AND SECTIONS

status		PLANNING						
date		12/10/20						
scale		1 : 50 @ A1				1:100 @ A3		
project	originator	zone	level	type	role	number	status - revision	
A295	MCO	BA	ZZ	DR	A	21101	P01	



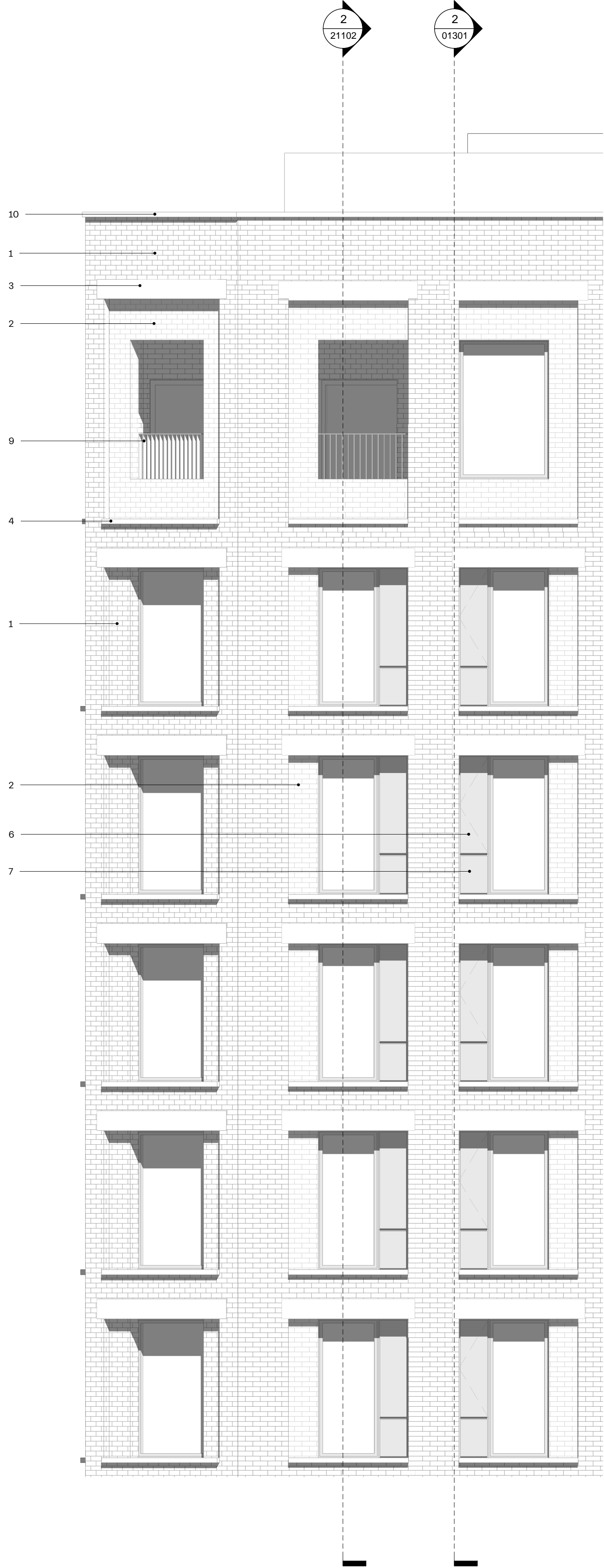

1 Upper Level Bay Elevation 1  
1 : 50

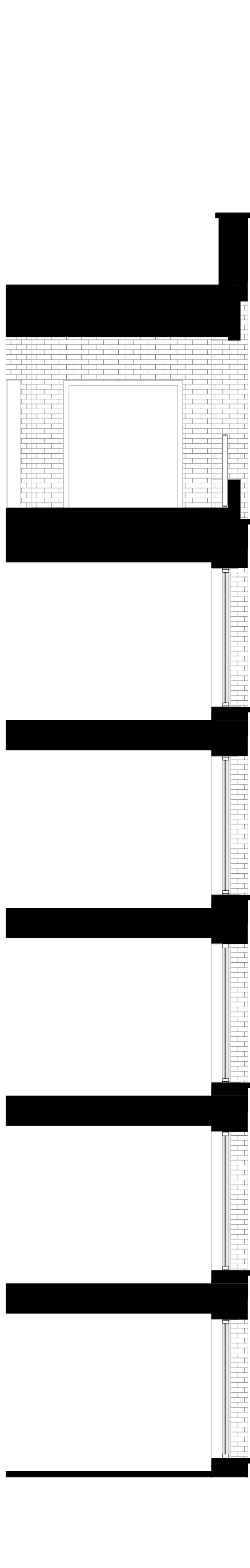

2 Upper Level Bay Section 1  
1 : 50

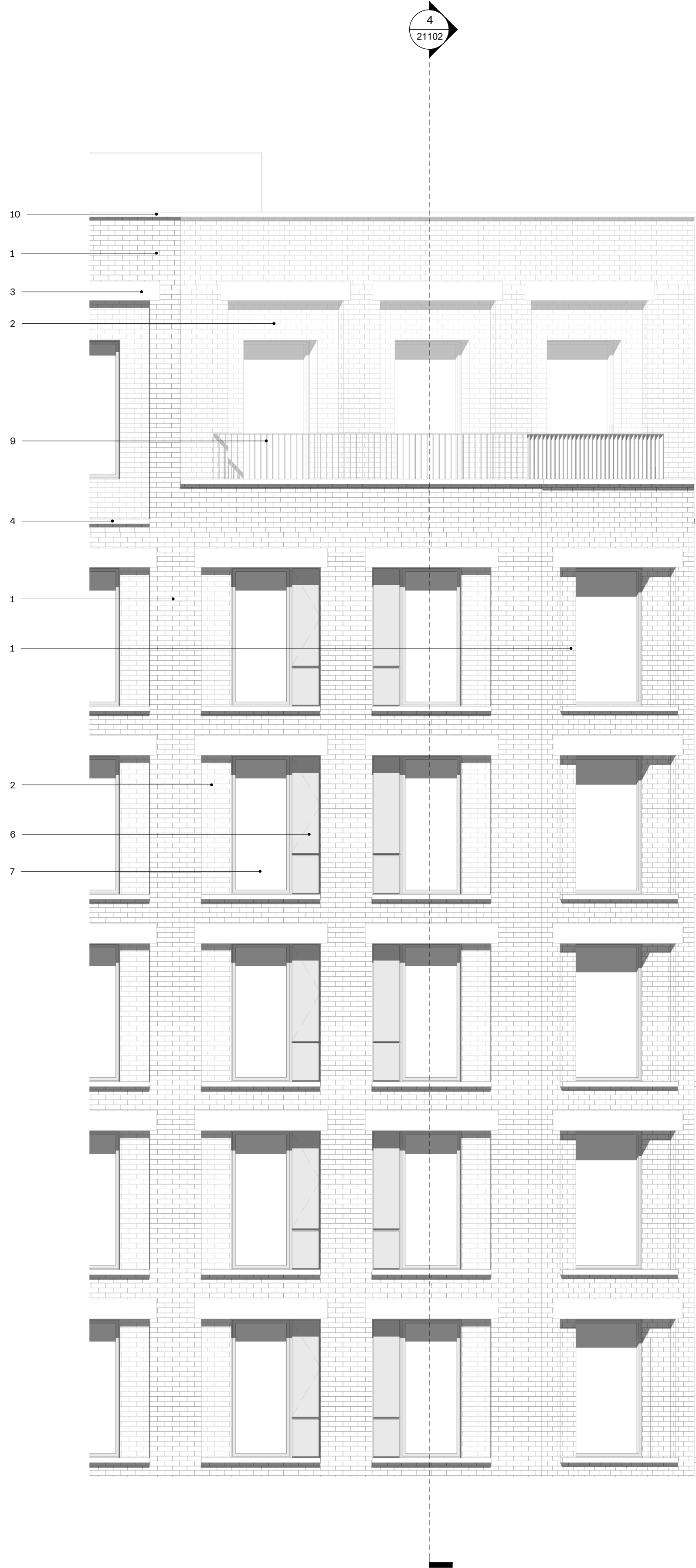

3 Upper Level Bay Elevation 2  
1 : 50

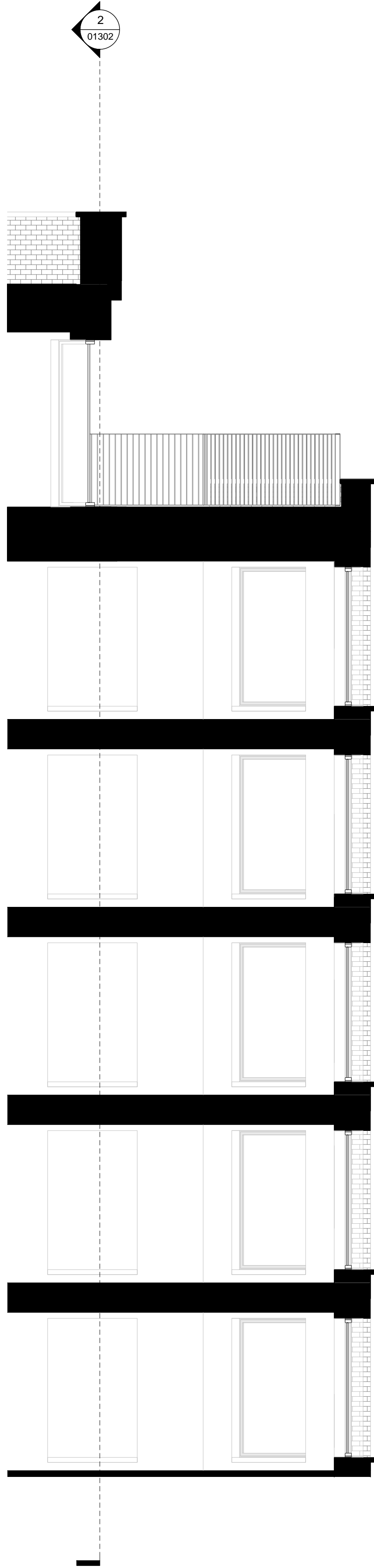

4 Upper Level Bay Section 2  
1 : 50

NOTES:

KEY

Refer to Design and Access Statement for relevant material palettes, colours and textures.

- Dark Plum coloured brickwork. Stretcher bond (brick-type 01)
- Light Grey/Cream coloured brickwork. Stretcher bond (brick-type 02)
- Light-Grey coloured Precast Reconstituted Stone lintel. Matte finish
- Light-Grey coloured Precast Reconstituted Stone Window sill. Matte Finish.
- Light Grey/Cream coloured Aluminium window frame. Matte Finish coloured to match brick type 02
- Light Grey/Cream coloured Aluminium openable panel for ventilation. Matte Finish coloured to match brick type 02
- Light Grey/Cream coloured Aluminium spandrel panel. Matte Finish coloured to match brick type 02
- Light Grey/Cream coloured Louvered ventilated doors. Matte Finish coloured to match brick type 02
- Light Grey/Cream coloured Metal balustrade to loggia and terrace. Matte Finish coloured to match brick type 02
- Light Grey/Cream coloured Precast Reconstituted Stone coping. Matte finish
- Dark Grey/Charcoal black Metal panels. Matte Finish coloured to match existing stair core cladding in plot B.
- Light Grey/Cream coloured brickwork. Vertical soldier bond (brick-type 02)
- Signage area. Embossed within Light-Grey coloured Precast Reconstituted Stone lintel.
- UKPM louvered door. Grey coloured metalwork door. Matte Finish coloured to match brick type 02
- Light-Grey coloured Precast Reconstituted Stone planter and bench
- Light-Grey coloured Aluminium frame glazed entrance doors. Matte Finish coloured to match brick type 02
- Light-Grey coloured Perforated Aluminium screen fixed to louveto roof plant enclosure. Matte Finish coloured to match brick type 02
- Light-Grey coloured Precast Reconstituted Stone cladding

P01 12.10.20 Planning

revision date amendment

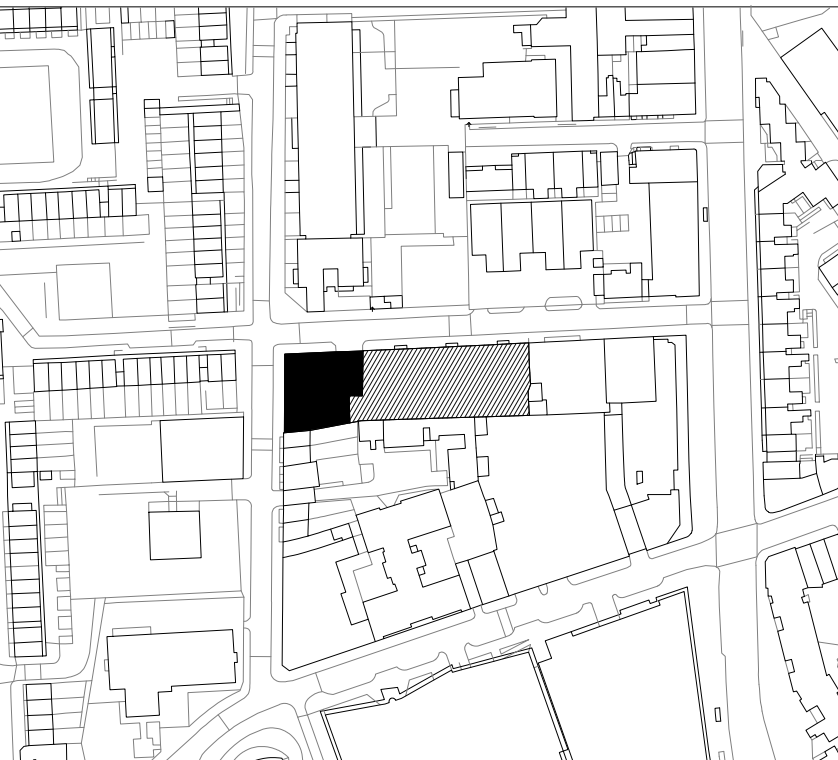

MORRIS+COMPANY

Unit 7, 16-24 Underwood Street, London N1 7JQ  
Tel: +44 (0)20 7566 7440 Fax: +44 (0)20 7014 3119  
www.morrisandcompany

- Do not scale from this drawing
- All dimensions to be checked on site by the Contractor
- And such dimensions to be their responsibility
- Report all drawing errors and omissions to the Architect
- All dimensions in millimeters unless noted otherwise
- If in doubt ask Contract Administrator

job title

WILLIAM ROAD

drawing title / location

UPPER LEVELS BAY ELEVATIONS AND SECTIONS

status		PLANNING						
date		12/10/20						
scale		1 : 50 @ A1			1:100 @ A3			
project	originator	zone	level	type	role	number	status - revision	
A295	MCO	BA	ZZ	DR	A	21102	P01	



NOTES:

— Site boundary

revision    date    amendment

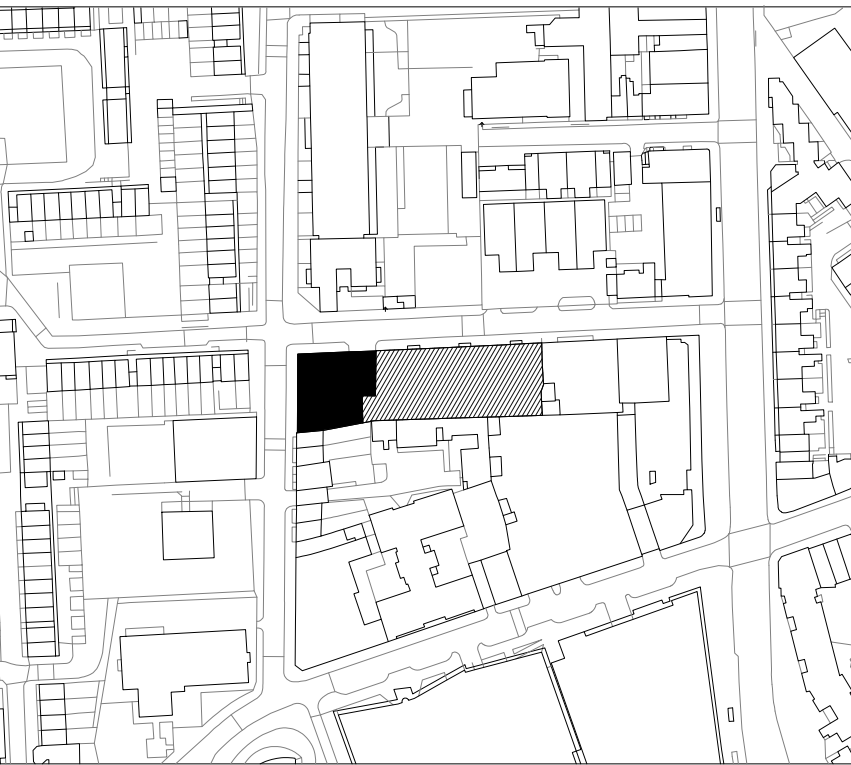
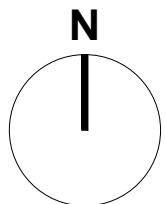
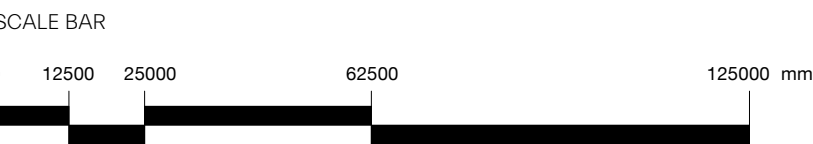

**MORRIS+COMPANY**

Unit 7, 16-24 Underwood Street, London N1 7JQ  
Tel: +44 (0)20 7566 7440 Fax: +44 (0)20 7014 3119  
www.morrisandcompany.com

- Do not scale from this drawing
- All dimensions to be checked on site by the Contractor
- And such dimensions to be their responsibility
- Report all drawing errors and omissions to the Architect
- All dimensions in millimeters unless noted otherwise
- If in doubt ask Contract Administrator

job title							
WILLIAM ROAD							
drawing title / location							
LOCATION PLAN							
status	FOR INFORMATION						
date	02/26/20						
scale	1: 1250 @ A1					2500 @ A3	
project	originator	zone	level	type	role	number	status - revision
A295	MCO	ZZ	RO	DR	A	00102	

## **APPENDIX C**

### *Historical Maps*



#### Site Details:

William Road LONDON, NW1  
3LE

**Client Ref:** 2841  
**Report Ref:** CGL01-6094153  
**Grid Ref:** 529113, 182535

**Map Name:** 1056 Scale Town Plan

**Map date:** 1870

**Scale:** 1:1,056

**Printed at:** 1:1,056



Produced by  
Groundsure Insights  
T: 08444 159000  
E: [info@groundsure.com](mailto:info@groundsure.com)  
W: [www.groundsure.com](http://www.groundsure.com)

© Crown copyright and database rights 2018 Ordnance Survey 100035207

Production date: 12 June 2019

Map legend available at:  
[www.groundsure.com/sites/default/files/groundsure\\_legend.pdf](http://www.groundsure.com/sites/default/files/groundsure_legend.pdf)





#### Site Details:

William Road LONDON, NW1  
3LE

**Client Ref:** 2841  
**Report Ref:** CGL01-6094153  
**Grid Ref:** 529113, 182535

**Map Name:** 1056 Scale Town Plan

**Map date:** 1873

**Scale:** 1:1,056

**Printed at:** 1:1,056



Surveyed 1870  
Revised N/A  
Edition 1873  
Copyright N/A  
Levelled N/A



Produced by  
Groundsure Insights  
T: 08444 159000  
E: [info@groundsure.com](mailto:info@groundsure.com)  
W: [www.groundsure.com](http://www.groundsure.com)

© Crown copyright and database rights 2018 Ordnance Survey 100035207

Production date: 12 June 2019

Map legend available at:  
[www.groundsure.com/sites/default/files/groundsure\\_legend.pdf](http://www.groundsure.com/sites/default/files/groundsure_legend.pdf)





#### Site Details:

William Road LONDON, NW1  
3LE

Client Ref: 2841  
Report Ref: CGL01-6094153  
Grid Ref: 529113, 182535

Map Name: County Series

Map date: 1876

Scale: 1:2,500

Printed at: 1:2,500



Surveyed 1870  
Revised N/A  
Edition 1876  
Copyright N/A  
Levelled N/A



Produced by  
Groundsure Insights  
T: 08444 159000  
E: [info@groundsure.com](mailto:info@groundsure.com)  
W: [www.groundsure.com](http://www.groundsure.com)

© Crown copyright and database rights 2018 Ordnance Survey 100035207

Production date: 12 June 2019

Map legend available at:  
[www.groundsure.com/sites/default/files/groundsure\\_legend.pdf](http://www.groundsure.com/sites/default/files/groundsure_legend.pdf)

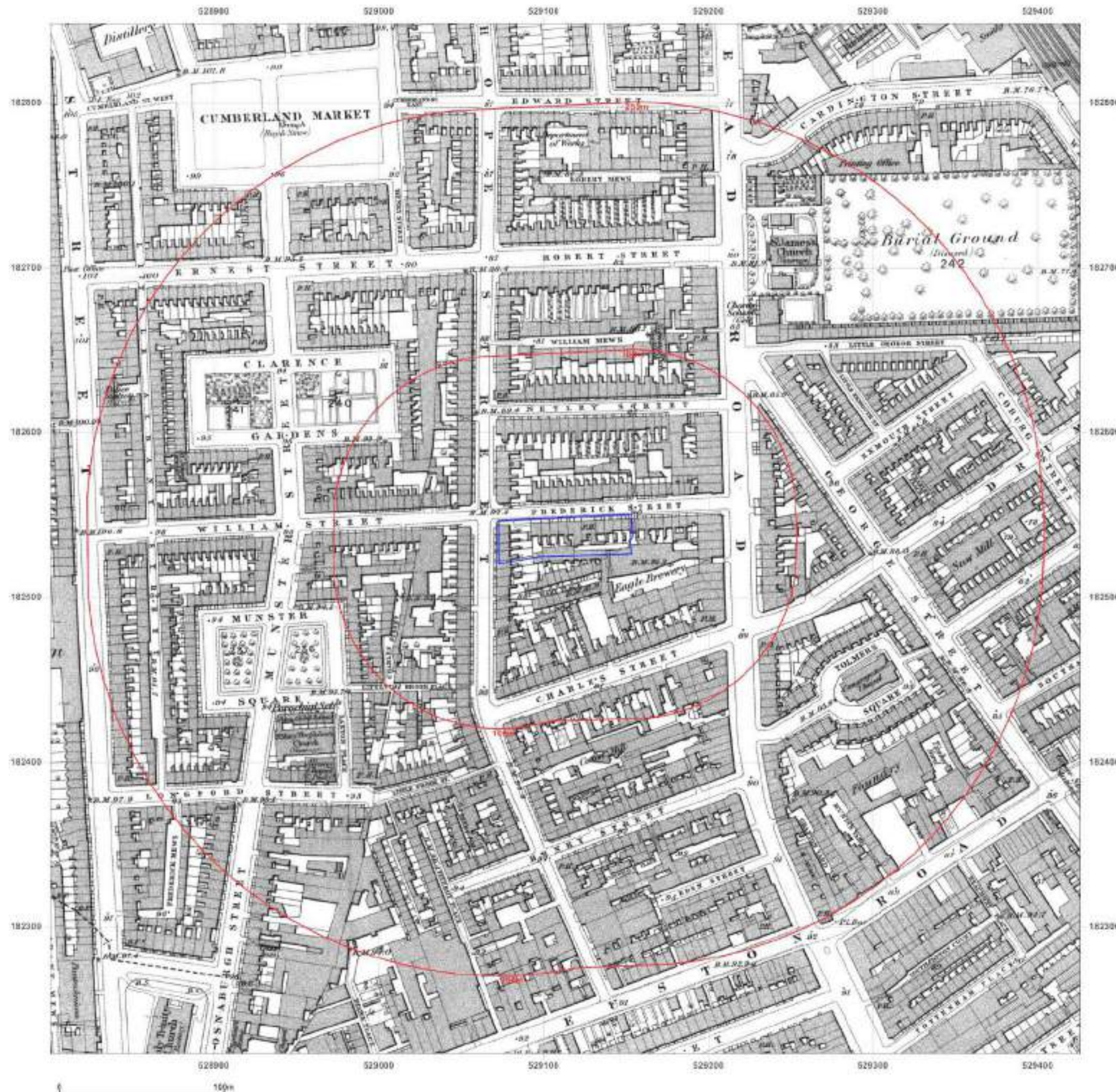



#### Site Details:

William Road LONDON, NW1  
3LE

Client Ref: 2841  
Report Ref: CGL01-6094153  
Grid Ref: 529113, 182535

Map Name: 1056 Scale Town Plan

Map date: 1896

Scale: 1:1,056

Printed at: 1:1,056



Surveyed 1894  
Revised N/A  
Edition 1896  
Copyright N/A  
Levelled N/A



Produced by  
Groundsure Insights  
T: 08444 159000  
E: [info@groundsure.com](mailto:info@groundsure.com)  
W: [www.groundsure.com](http://www.groundsure.com)



© Crown copyright and database rights 2018 Ordnance Survey 100035207

Production date: 12 June 2019

Map legend available at:  
[www.groundsure.com/sites/default/files/groundsure\\_legend.pdf](http://www.groundsure.com/sites/default/files/groundsure_legend.pdf)





#### Site Details:

William Road LONDON, NW1  
3LE

Client Ref: 2841  
Report Ref: CGL01-6094153  
Grid Ref: 529113, 182535

Map Name: County Series

Map date: 1896

Scale: 1:2,500

Printed at: 1:2,500



Surveyed 1898  
Revised 1896  
Edition N/A  
Copyright N/A  
Levelled N/A



Produced by  
Groundsure Insights  
T: 08444 159000  
E: [info@groundsure.com](mailto:info@groundsure.com)  
W: [www.groundsure.com](http://www.groundsure.com)



© Crown copyright and database rights 2018 Ordnance Survey 100035207

Production date: 12 June 2019

Map legend available at:  
[www.groundsure.com/sites/default/files/groundsure\\_legend.pdf](http://www.groundsure.com/sites/default/files/groundsure_legend.pdf)

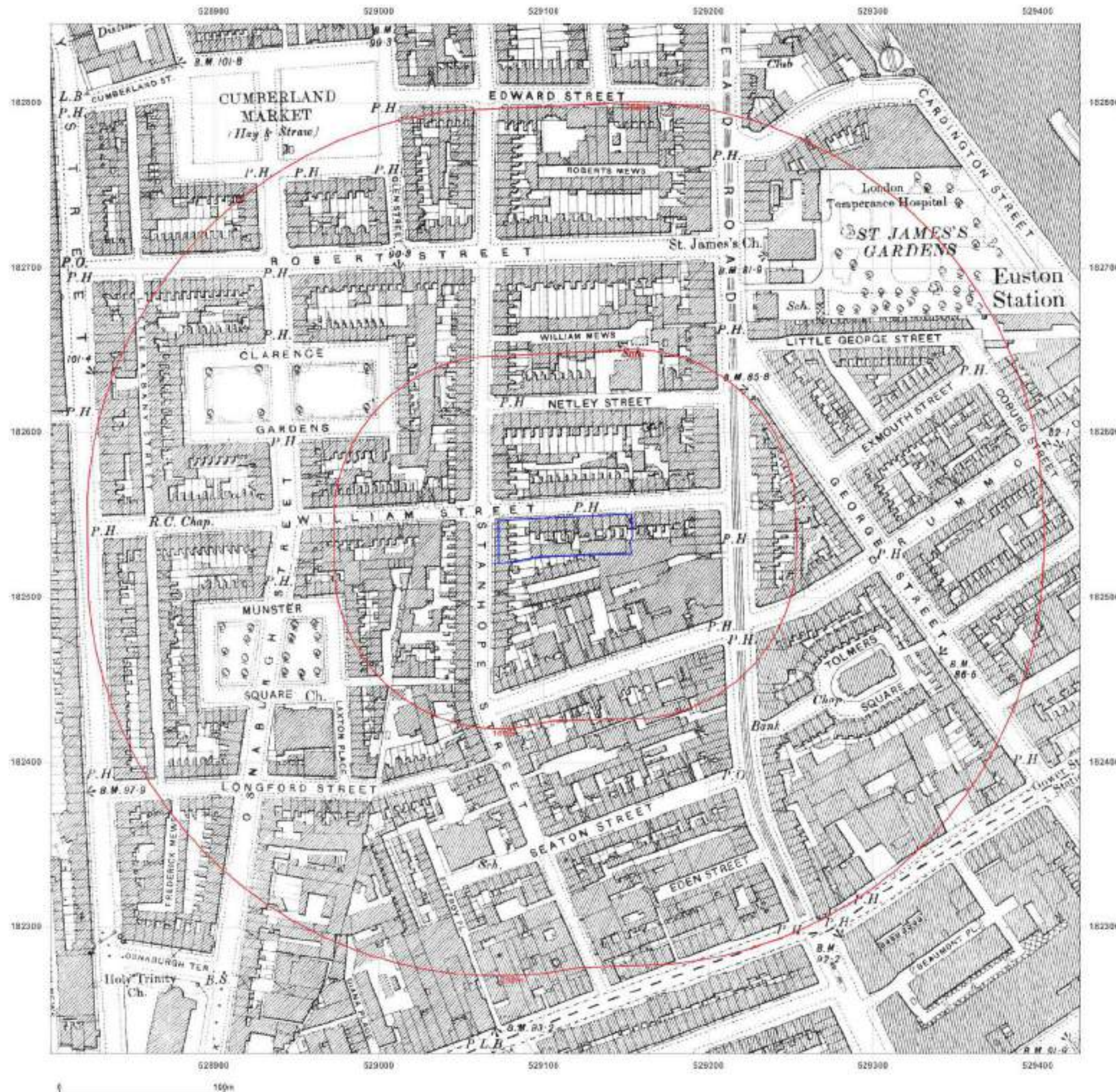



#### Site Details:

William Road LONDON, NW1  
3LE

**Client Ref:** 2841  
**Report Ref:** CGL01-6094153  
**Grid Ref:** 529113, 182535

**Map Name:** County Series

**Map date:** 1916

**Scale:** 1:2,500

**Printed at:** 1:2,500



Surveyed 1916  
Revised 1916  
Edition N/A  
Copyright N/A  
Levelled N/A



Produced by  
Groundsure Insights  
T: 08444 159000  
E: [info@groundsure.com](mailto:info@groundsure.com)  
W: [www.groundsure.com](http://www.groundsure.com)



© Crown copyright and database rights 2018 Ordnance Survey 100035207

Production date: 12 June 2019

Map legend available at:  
[www.groundsure.com/sites/default/files/groundsure\\_legend.pdf](http://www.groundsure.com/sites/default/files/groundsure_legend.pdf)

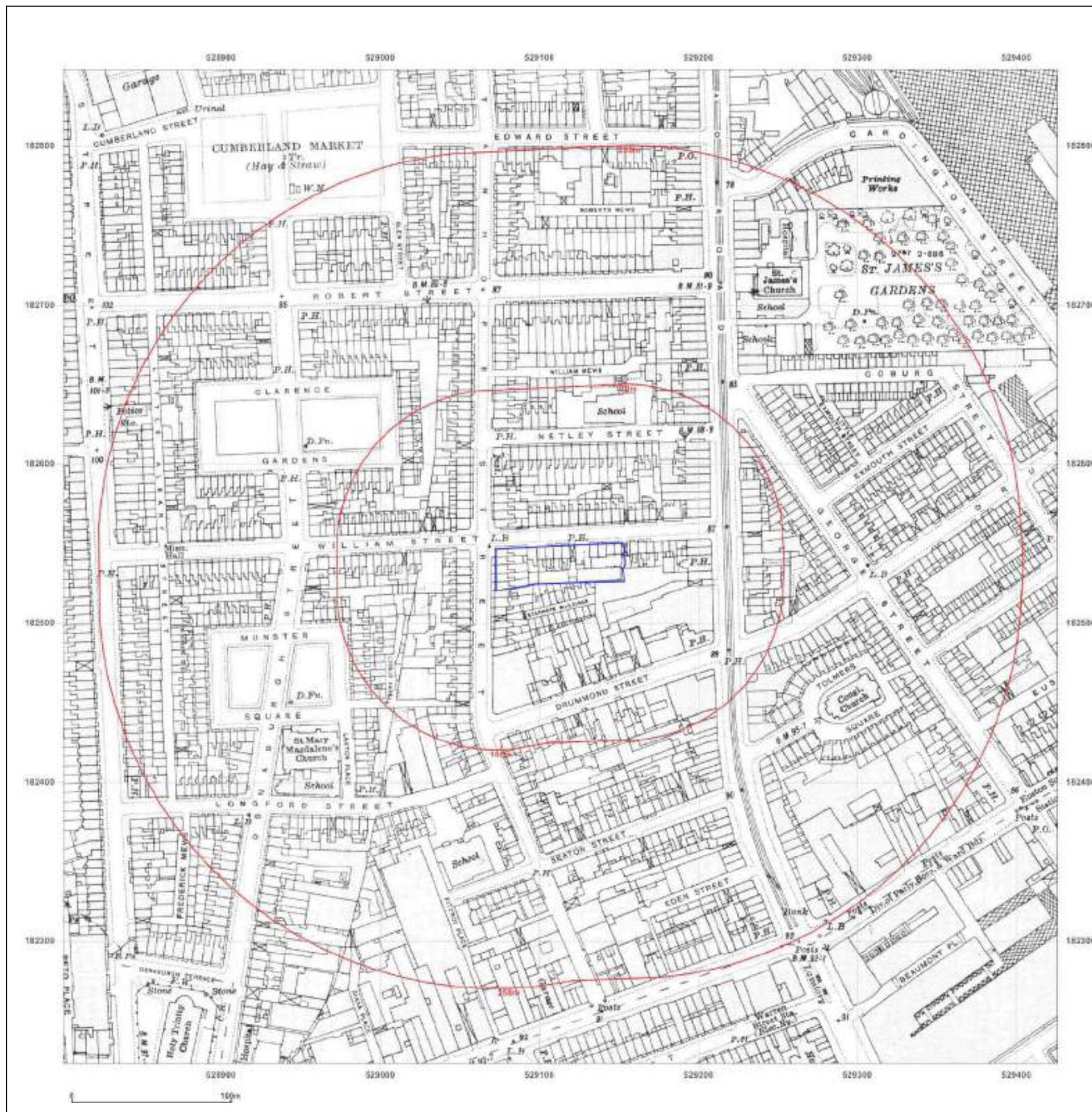



#### Site Details:

William Road LONDON, NW1  
3LE

**Client Ref:** 2841  
**Report Ref:** CGL01-6094153  
**Grid Ref:** 529113, 182535

**Map Name:** National Grid

**Map date:** 1951-1952

**Scale:** 1:1,250

**Printed at:** 1:2,000



Surveyed 1952  
Revised 1952  
Edition N/A  
Copyright N/A  
Levelled 1932

Surveyed 1952  
Revised 1952  
Edition N/A  
Copyright N/A  
Levelled 1932

Surveyed 1952  
Revised 1952  
Edition N/A  
Copyright N/A  
Levelled 1932

Surveyed 1951  
Revised 1951  
Edition N/A  
Copyright N/A  
Levelled 1932



Produced by  
Groundsure Insights  
T: 08444 159000  
E: [info@groundsure.com](mailto:info@groundsure.com)  
W: [www.groundsure.com](http://www.groundsure.com)



© Crown copyright and database rights 2018 Ordnance Survey 100035207

Production date: 12 June 2019

Map legend available at:  
[www.groundsure.com/sites/default/files/groundsure\\_legend.pdf](http://www.groundsure.com/sites/default/files/groundsure_legend.pdf)

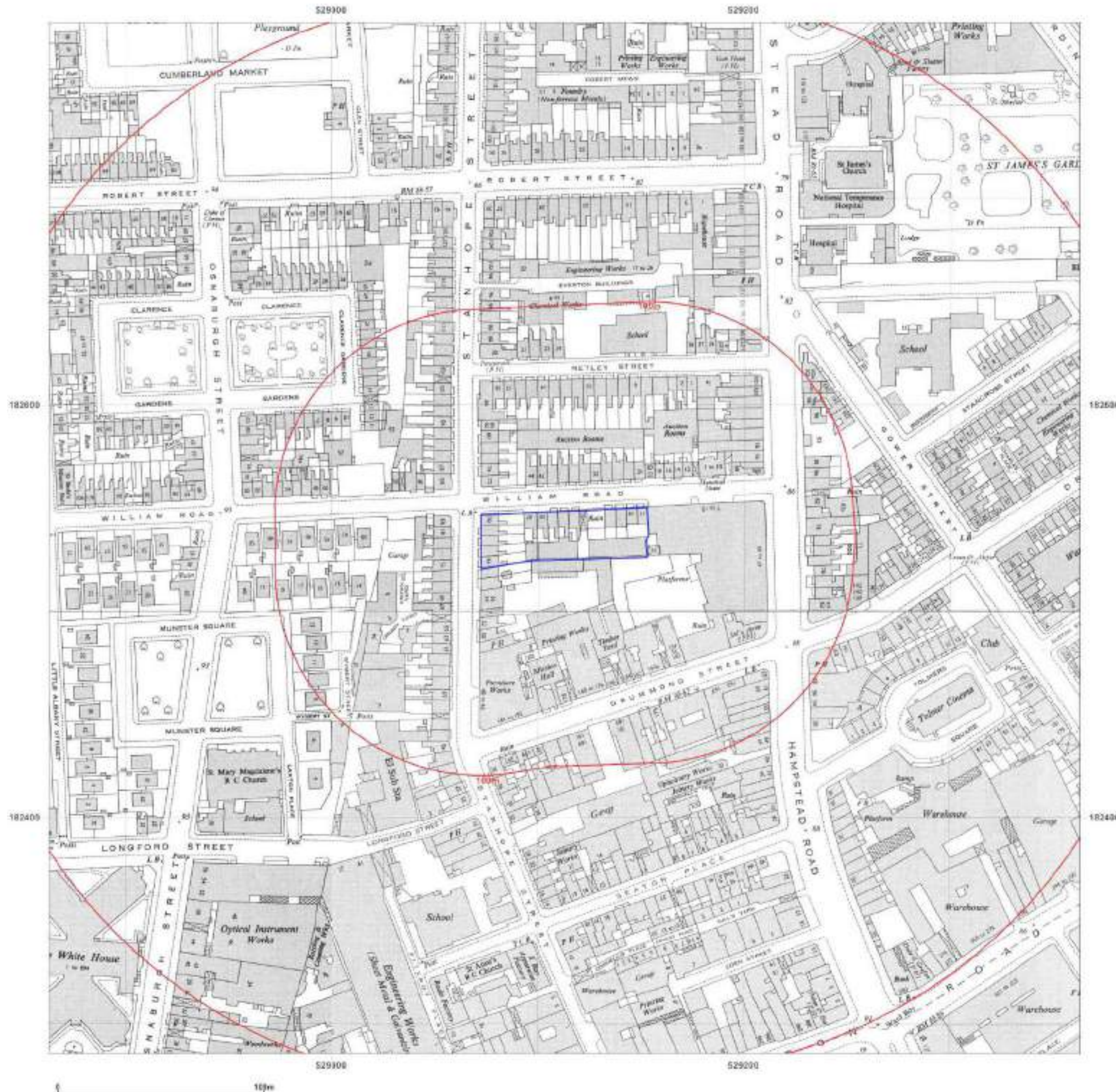



#### Site Details:

William Road LONDON, NW1  
3LE

Client Ref: 2841  
Report Ref: CGL01-6094153  
Grid Ref: 529113, 182535

Map Name: National Grid

Map date: 1953

Scale: 1:1,250

Printed at: 1:2,000



Surveyed N/A  
Revised N/A  
Edition N/A  
Copyright N/A  
Levelled N/A

Surveyed N/A  
Revised N/A  
Edition N/A  
Copyright N/A  
Levelled N/A

Surveyed 1951  
Revised N/A  
Edition 1953  
Copyright N/A  
Levelled 1932



Produced by  
Groundsure Insights  
T: 08444 159000  
E: [info@groundsure.com](mailto:info@groundsure.com)  
W: [www.groundsure.com](http://www.groundsure.com)



© Crown copyright and database rights 2018 Ordnance Survey 100035207

Production date: 12 June 2019

Map legend available at:  
[www.groundsure.com/sites/default/files/groundsure\\_legend.pdf](http://www.groundsure.com/sites/default/files/groundsure_legend.pdf)

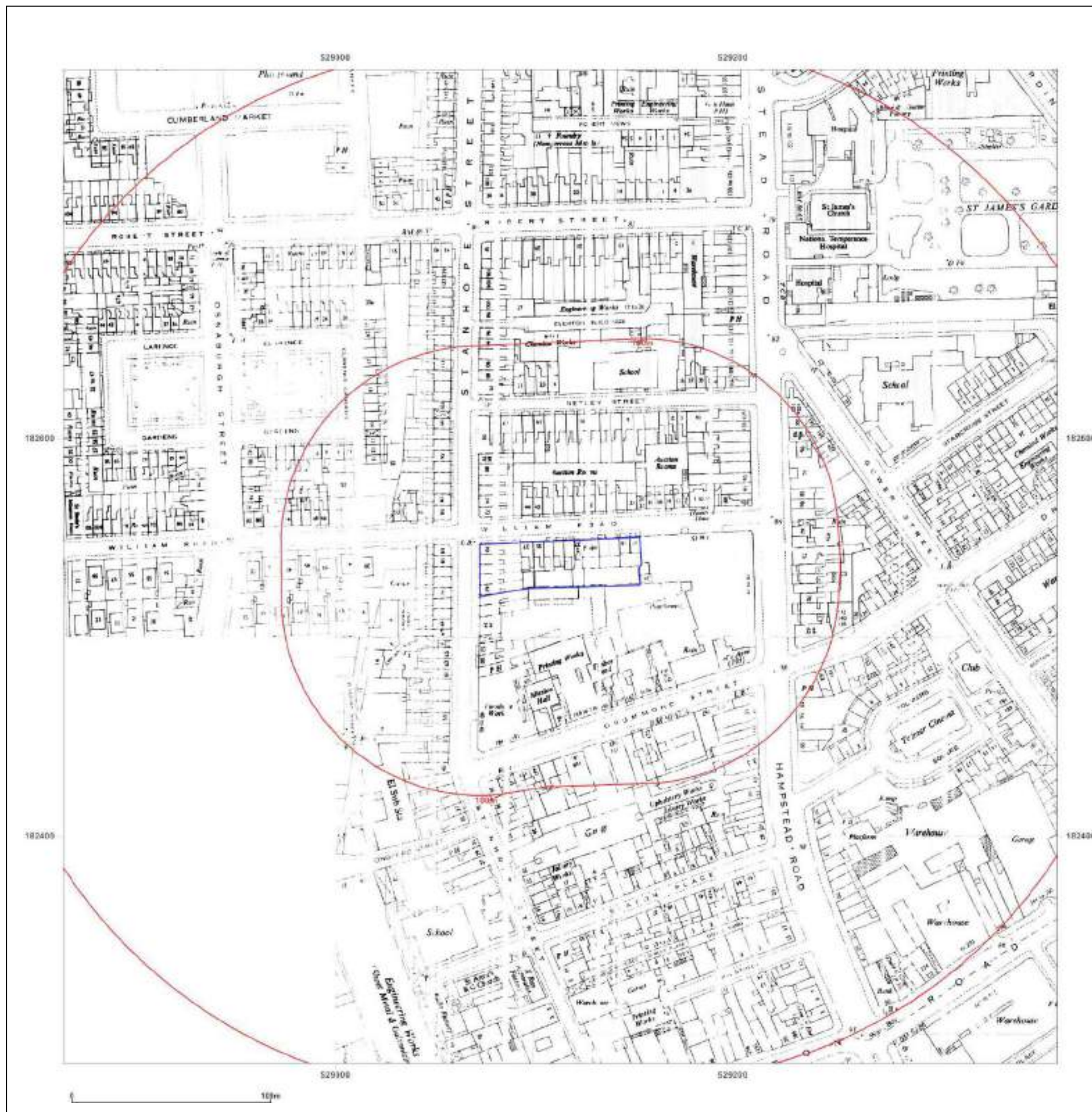





#### Site Details:

William Road LONDON, NW1  
3LE

Client Ref: 2841  
Report Ref: CGL01-6094153  
Grid Ref: 529113, 182535

Map Name: National Grid

Map date: 1952-1954

Scale: 1:2,500

Printed at: 1:2,500



Surveyed 1952  
Revised 1952  
Edition 1954  
Copyright N/A  
Levelled 1932

Surveyed 1952  
Revised 1952  
Edition 1954  
Copyright N/A  
Levelled 1932



Produced by  
Groundsure Insights  
T: 08444 159000  
E: [info@groundsure.com](mailto:info@groundsure.com)  
W: [www.groundsure.com](http://www.groundsure.com)

© Crown copyright and database rights 2018 Ordnance Survey 100035207

Production date: 12 June 2019

Map legend available at:  
[www.groundsure.com/sites/default/files/groundsure\\_legend.pdf](http://www.groundsure.com/sites/default/files/groundsure_legend.pdf)

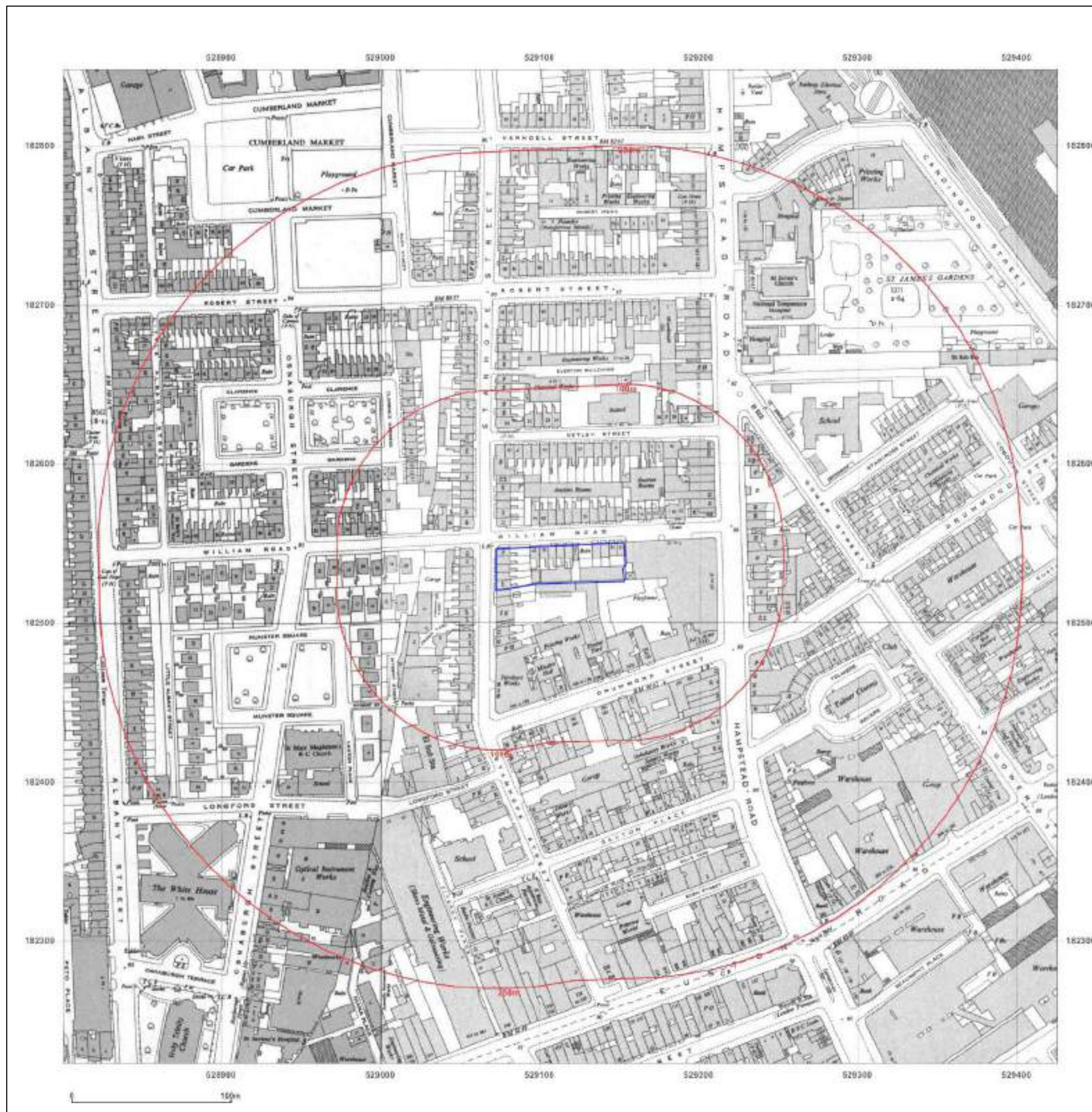



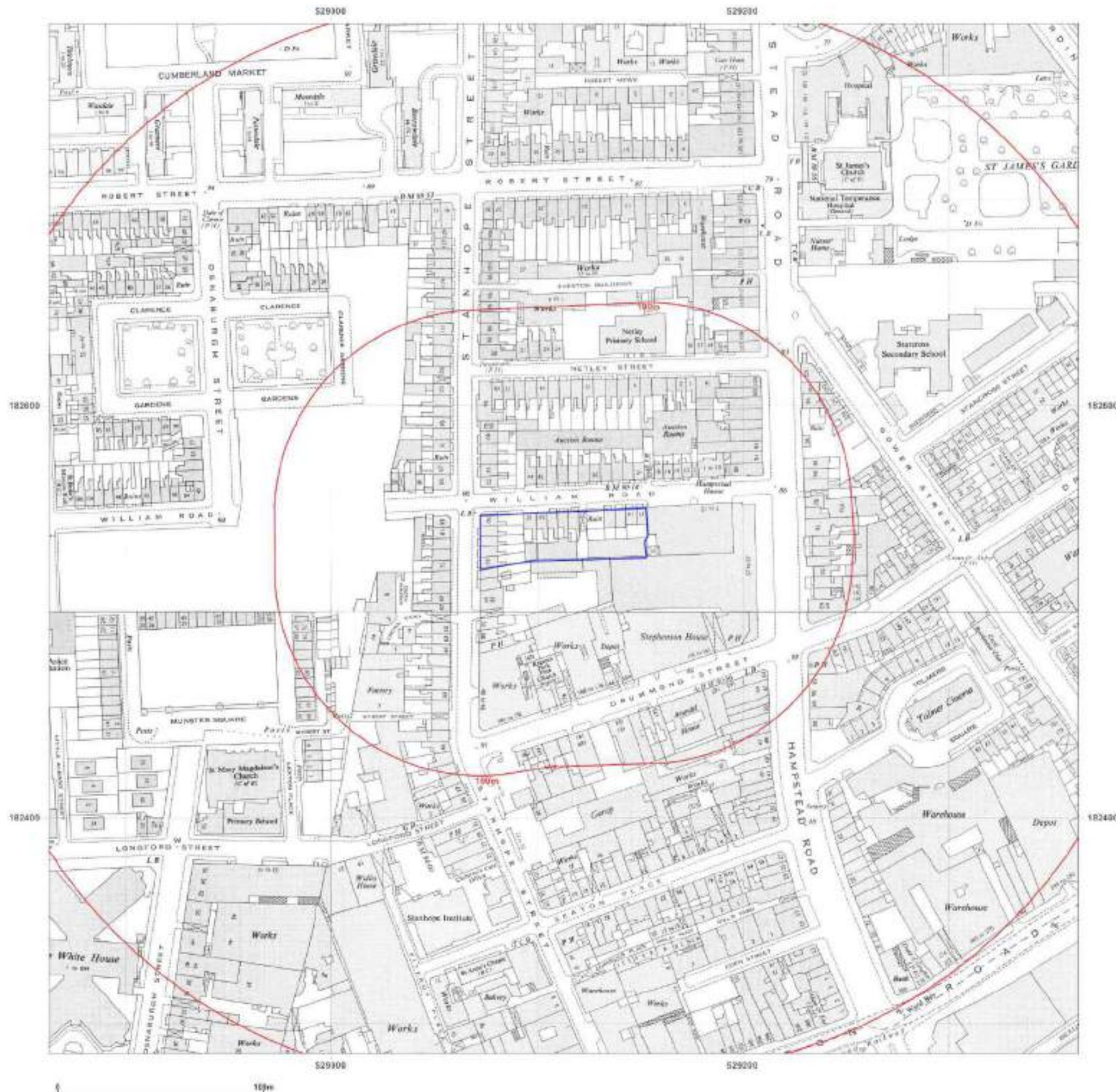



#### Site Details:

William Road LONDON, NW1  
3LE

**Client Ref:** 2841  
**Report Ref:** CGL01-6094153  
**Grid Ref:** 529113, 182535

**Map Name:** National Grid

**Map date:** 1968

**Scale:** 1:1,250

**Printed at:** 1:2,000

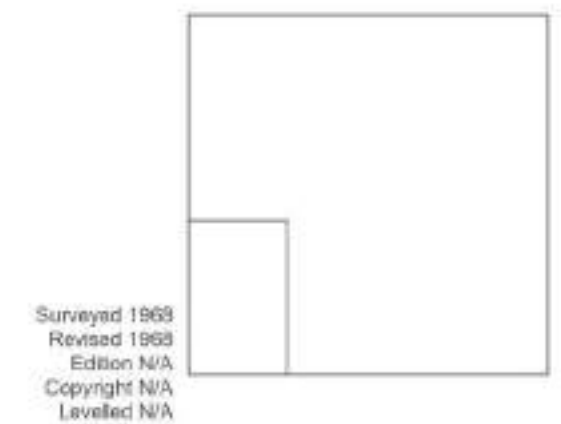

Produced by  
Groundsure Insights  
T: 08444 159000  
E: [info@groundsure.com](mailto:info@groundsure.com)  
W: [www.groundsure.com](http://www.groundsure.com)

© Crown copyright and database rights 2018 Ordnance Survey 100035207

Production date: 12 June 2019

Map legend available at:  
[www.groundsure.com/sites/default/files/groundsure\\_legend.pdf](http://www.groundsure.com/sites/default/files/groundsure_legend.pdf)

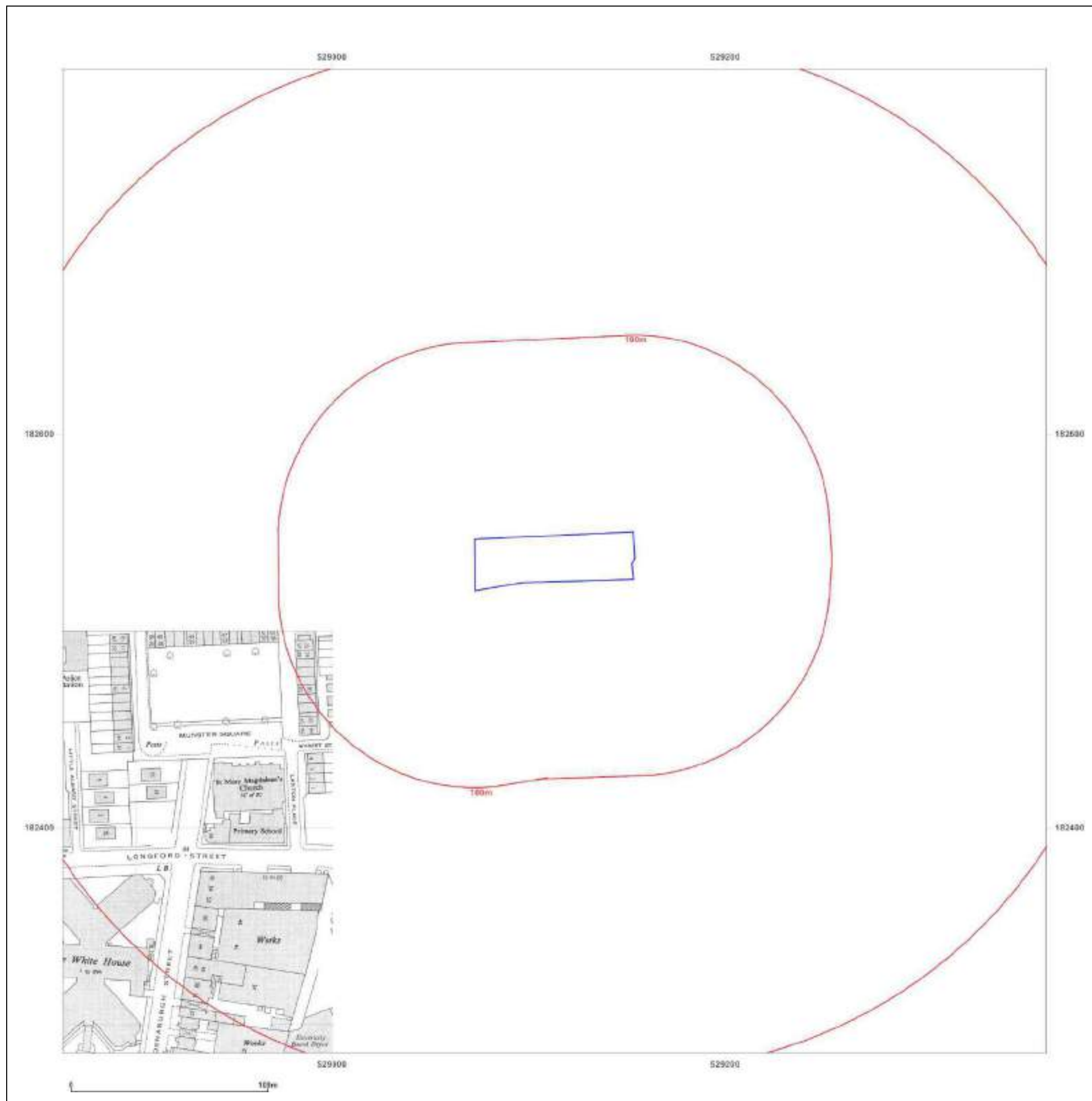



#### Site Details:

William Road LONDON, NW1  
3LE

**Client Ref:** 2841  
**Report Ref:** CGL01-6094153  
**Grid Ref:** 529113, 182535

**Map Name:** National Grid

**Map date:** 1965-1969

**Scale:** 1:1,250

**Printed at:** 1:2,000



Surveyed 1968  
Revised 1968  
Edition N/A  
Copyright 1968  
Levelled 1953

Surveyed 1952  
Revised 1968  
Edition N/A  
Copyright 1969  
Levelled 1953

Surveyed 1952  
Revised 1965  
Edition N/A  
Copyright 1962  
Levelled 1953

Surveyed 1951  
Revised 1958  
Edition N/A  
Copyright 1969  
Levelled 1954



Produced by  
Groundsure Insights  
T: 08444 159000  
E: [info@groundsure.com](mailto:info@groundsure.com)  
W: [www.groundsure.com](http://www.groundsure.com)



© Crown copyright and database rights 2018 Ordnance Survey 100035207

Production date: 12 June 2019

Map legend available at:  
[www.groundsure.com/sites/default/files/groundsure\\_legend.pdf](http://www.groundsure.com/sites/default/files/groundsure_legend.pdf)

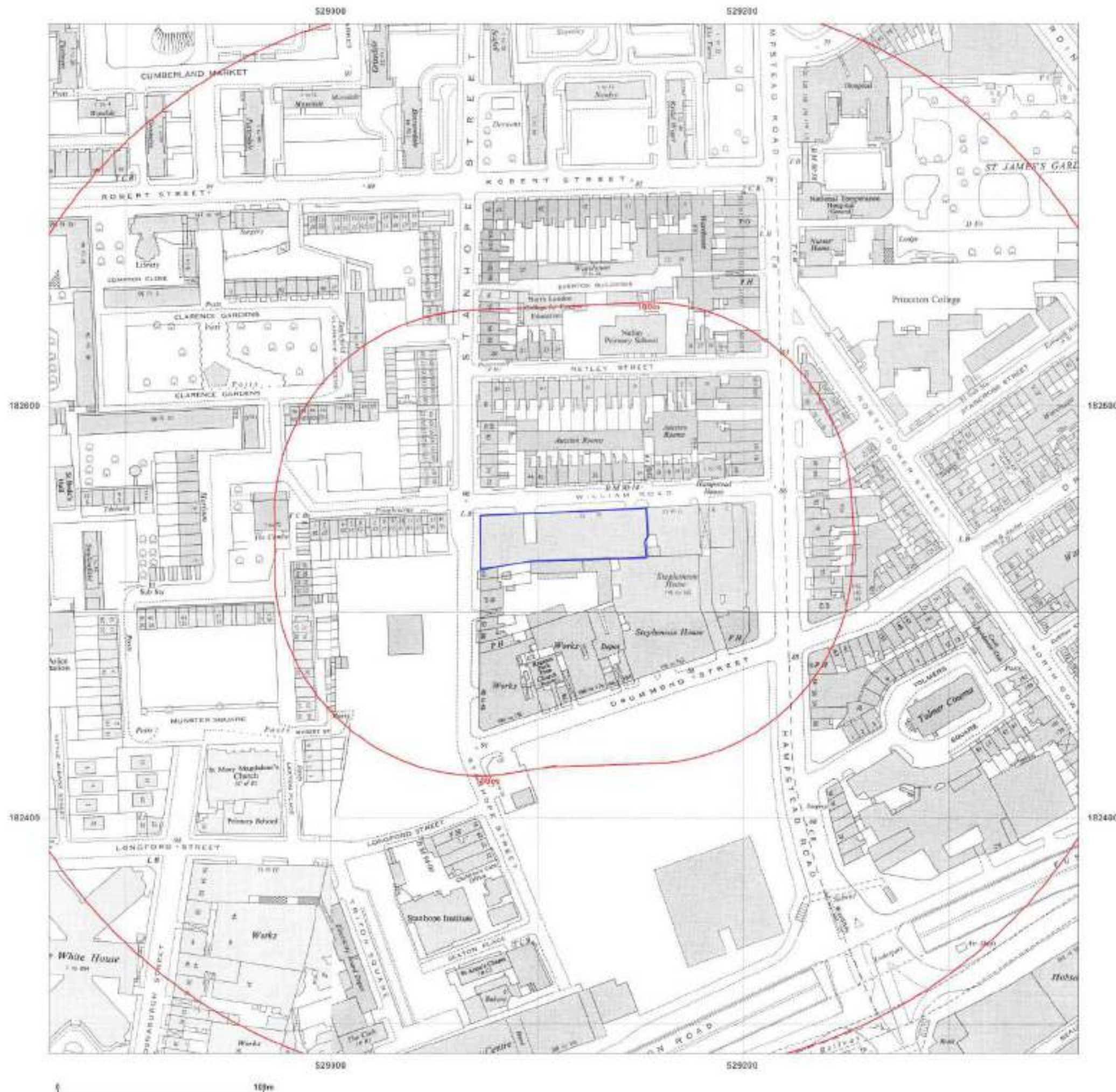





#### Site Details:

William Road LONDON, NW1  
3LE

**Client Ref:** 2841  
**Report Ref:** CGL01-6094153  
**Grid Ref:** 529113, 182535

**Map Name:** National Grid

**Map date:** 1968-1970

**Scale:** 1:2,500

**Printed at:** 1:2,500



Surveyed N/A  
Revised N/A  
Edition N/A  
Copyright N/A  
Levelled N/A

Surveyed N/A  
Revised 1968  
Edition N/A  
Copyright N/A  
Levelled 1954



Produced by  
Groundsure Insights  
T: 08444 159000  
E: [info@groundsure.com](mailto:info@groundsure.com)  
W: [www.groundsure.com](http://www.groundsure.com)

© Crown copyright and database rights 2018 Ordnance Survey 100035207

Production date: 12 June 2019

Map legend available at:  
[www.groundsure.com/sites/default/files/groundsure\\_legend.pdf](http://www.groundsure.com/sites/default/files/groundsure_legend.pdf)

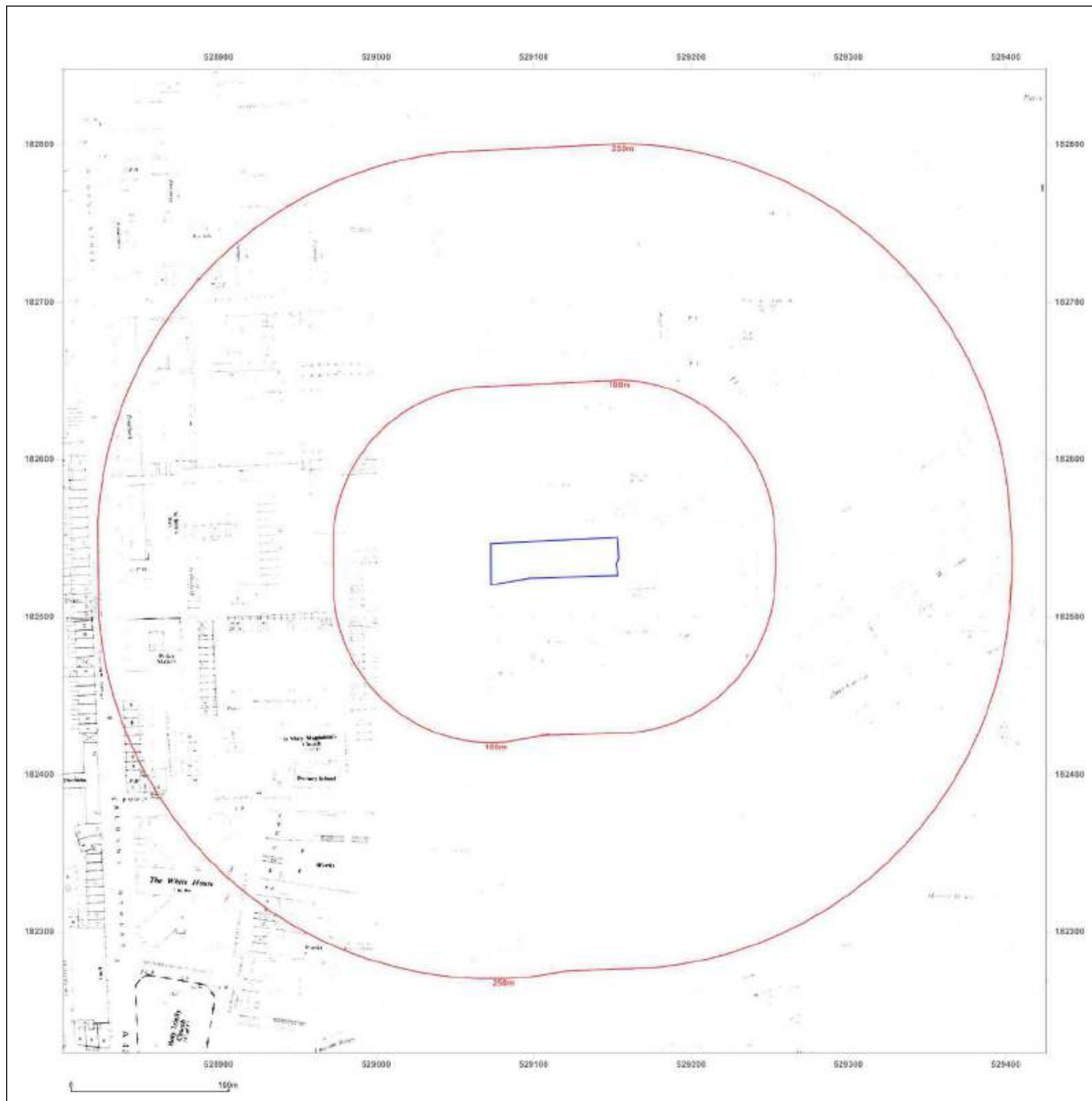





#### Site Details:

William Road LONDON, NW1  
3LE

**Client Ref:** 2841  
**Report Ref:** CGL01-6094153  
**Grid Ref:** 529113, 182535

**Map Name:** National Grid

**Map date:** 1970

**Scale:** 1:2,500

**Printed at:** 1:2,500



Surveyed 1968  
Revised 1968  
Edition N/A  
Copyright 1970  
Levelled 1954



Produced by  
Groundsure Insights  
T: 08444 159000  
E: [info@groundsure.com](mailto:info@groundsure.com)  
W: [www.groundsure.com](http://www.groundsure.com)



© Crown copyright and database rights 2018 Ordnance Survey 100035207

Production date: 12 June 2019

Map legend available at:  
[www.groundsure.com/sites/default/files/groundsure\\_legend.pdf](http://www.groundsure.com/sites/default/files/groundsure_legend.pdf)

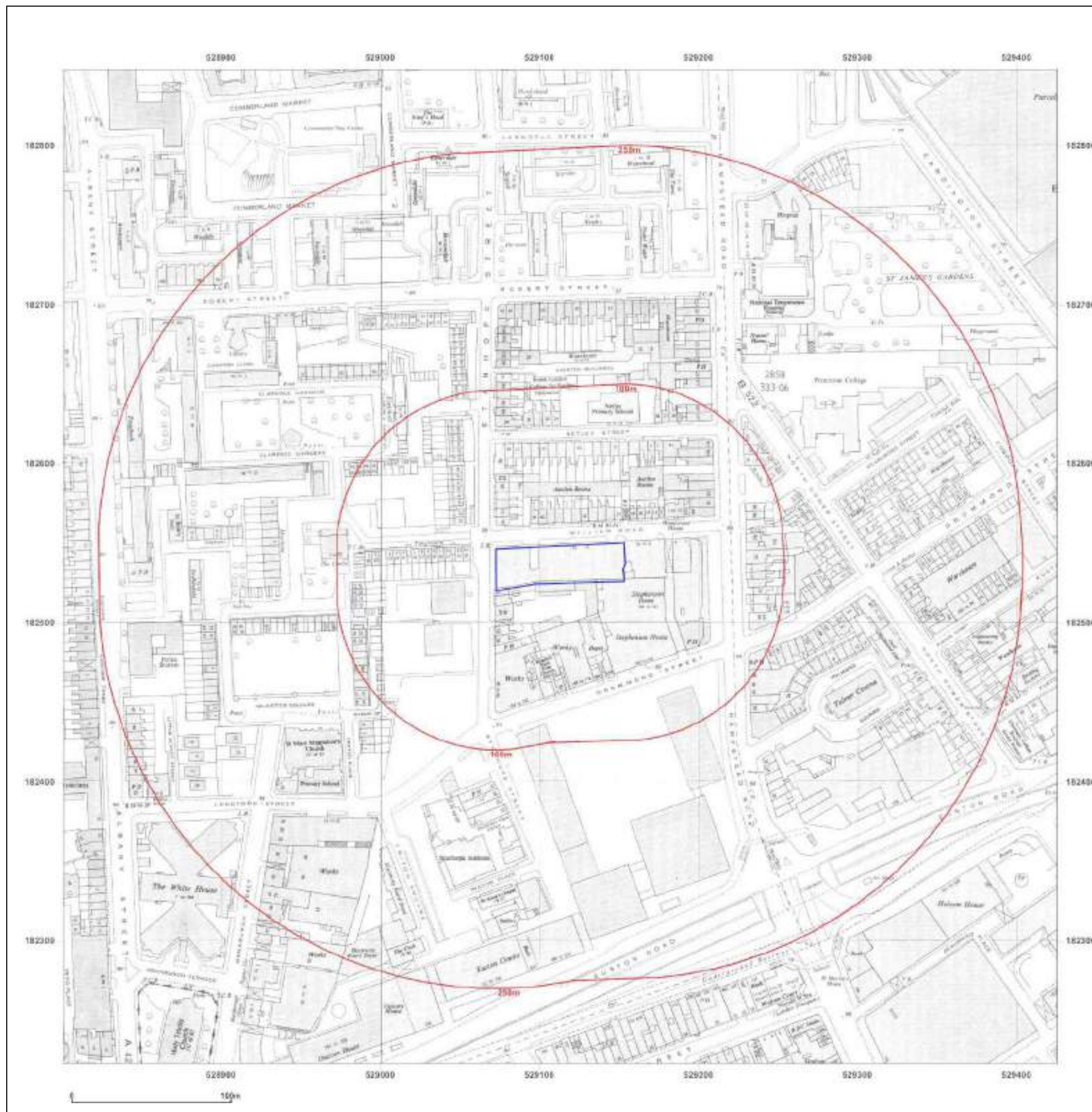



#### Site Details:

William Road LONDON, NW1  
3LE

**Client Ref:** 2841  
**Report Ref:** CGL01-6094153  
**Grid Ref:** 529113, 182535

**Map Name:** National Grid

**Map date:** 1982

**Scale:** 1:1,250

**Printed at:** 1:2,000



Produced by  
Groundsure Insights  
T: 08444 159000  
E: [info@groundsure.com](mailto:info@groundsure.com)  
W: [www.groundsure.com](http://www.groundsure.com)



© Crown copyright and database rights 2018 Ordnance Survey 100035207

Production date: 12 June 2019

Map legend available at:  
[www.groundsure.com/sites/default/files/groundsure\\_legend.pdf](http://www.groundsure.com/sites/default/files/groundsure_legend.pdf)

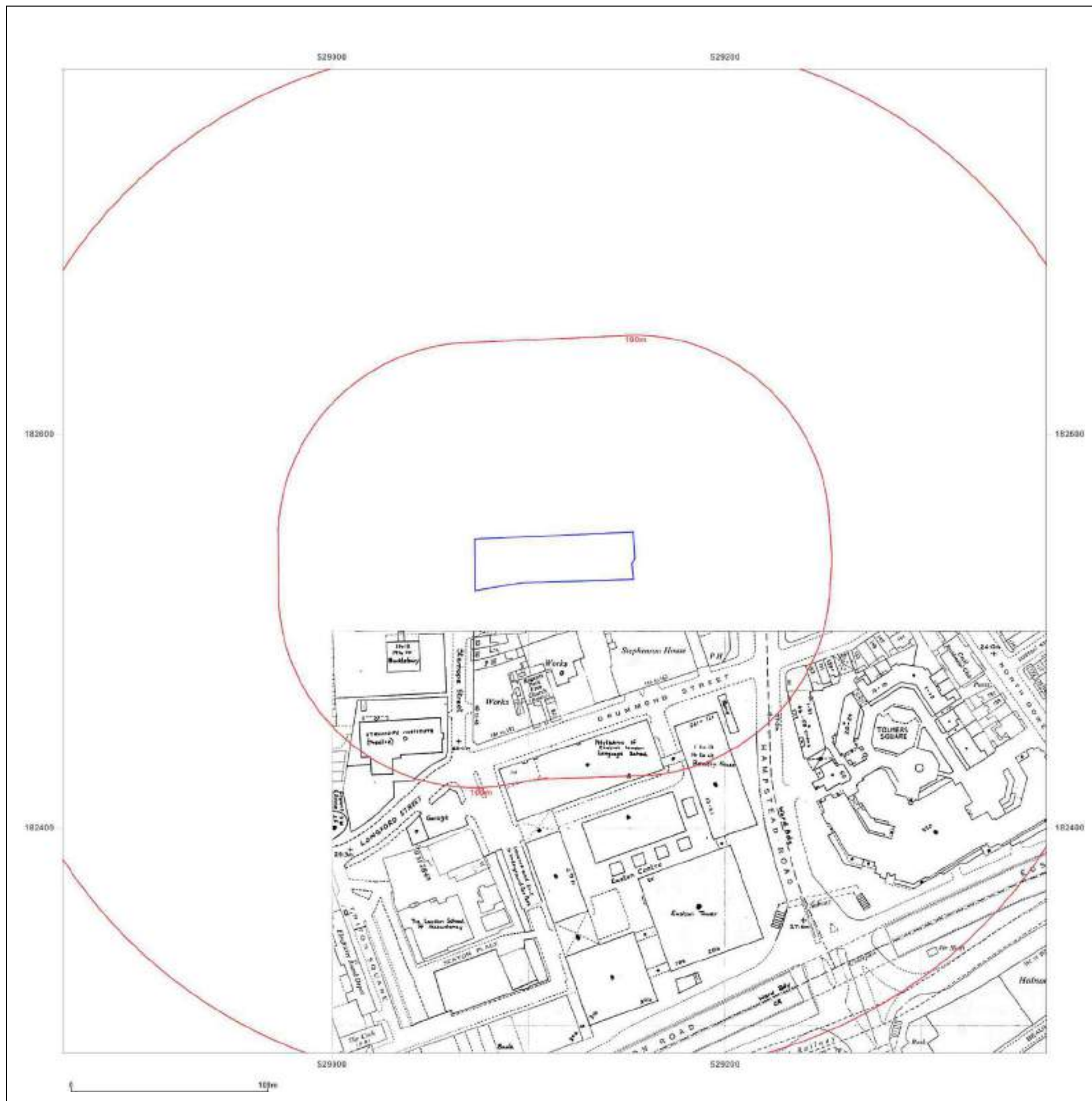











#### Site Details:

William Road LONDON, NW1  
3LE

**Client Ref:** 2841  
**Report Ref:** CGL01-6094153  
**Grid Ref:** 529113, 182535

**Map Name:** National Grid

**Map date:** 1986-1991

**Scale:** 1:1,250

**Printed at:** 1:2,000



Surveyed 1991  
Revised 1991  
Edition N/A  
Copyright 1991  
Levelled N/A

Surveyed N/A  
Revised N/A  
Edition N/A  
Copyright N/A  
Levelled N/A

Surveyed 1991  
Revised 1991  
Edition N/A  
Copyright 1991  
Levelled N/A

Surveyed N/A  
Revised N/A  
Edition N/A  
Copyright N/A  
Levelled N/A



Produced by  
Groundsure Insights  
T: 08444 159000  
E: [info@groundsure.com](mailto:info@groundsure.com)  
W: [www.groundsure.com](http://www.groundsure.com)



© Crown copyright and database rights 2018 Ordnance Survey 100035207

Production date: 12 June 2019

Map legend available at:  
[www.groundsure.com/sites/default/files/groundsure\\_legend.pdf](http://www.groundsure.com/sites/default/files/groundsure_legend.pdf)

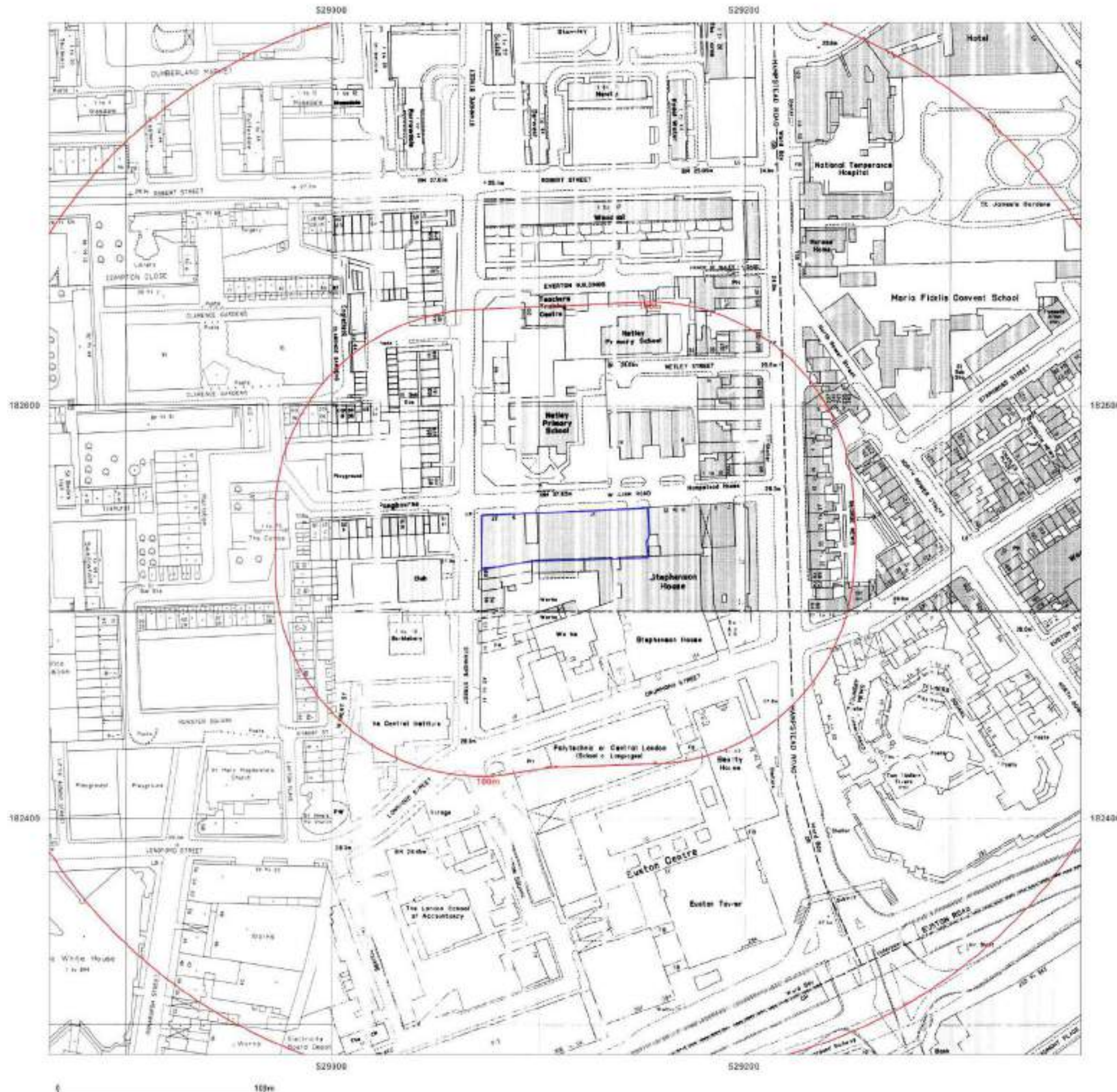



#### Site Details:

William Road LONDON, NW1  
3LE

**Client Ref:** 2841  
**Report Ref:** CGL01-6094153  
**Grid Ref:** 529113, 182535

**Map Name:** National Grid

**Map date:** 1991-1993

**Scale:** 1:1,250

**Printed at:** 1:2,000



<p>Surveyed N/A Revised N/A Edition N/A Copyright 1991 Levelled N/A</p>	<p>Surveyed N/A Revised N/A Edition N/A Copyright 1991 Levelled N/A</p>
<p>Surveyed N/A Revised N/A Edition N/A Copyright 1993 Levelled N/A</p>	<p>Surveyed 1991 Revised 1991 Edition N/A Copyright 1991 Levelled N/A</p>



Produced by  
Groundsure Insights  
T: 08444 159000  
E: [info@groundsure.com](mailto:info@groundsure.com)  
W: [www.groundsure.com](http://www.groundsure.com)

© Crown copyright and database rights 2018 Ordnance Survey 100035207

Production date: 12 June 2019

Map legend available at:  
[www.groundsure.com/sites/default/files/groundsure\\_legend.pdf](http://www.groundsure.com/sites/default/files/groundsure_legend.pdf)

