

- Indicative ventilation grille
- Render
- Retractable awning
- Signage (to form part of a separate planning application)
- Indicative light fitting
- CCTV camera
- Render
- Flashing
- Metal door
- Wall mounted poster frame
- Render
- Hinged guarding

02
4001

03
4001

1 SOUTH WEST FACADE ELEVATION - AUD 1 / ARCH N10
1:25

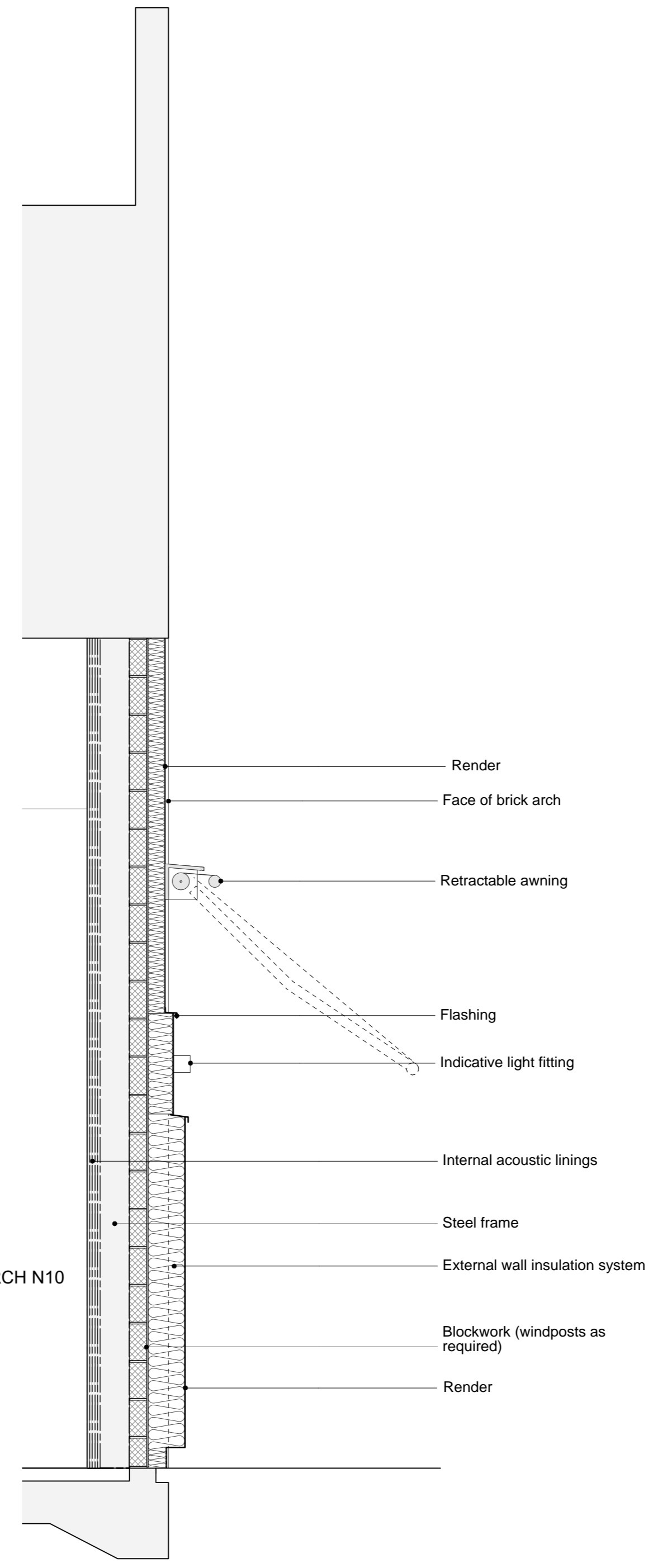

- Render
- Face of brick arch
- Retractable awning
- Flashing
- Indicative light fitting
- Internal acoustic linings
- Steel frame
- External wall insulation system
- Blockwork (windposts as required)
- Render

AUD 1 / ARCH N10
FFL 27.119

AUD 1 / ARCH N10
FFL 27.119

2 SOUTH WEST FACADE SECTION - AUD 1 / ARCH N10
1:25

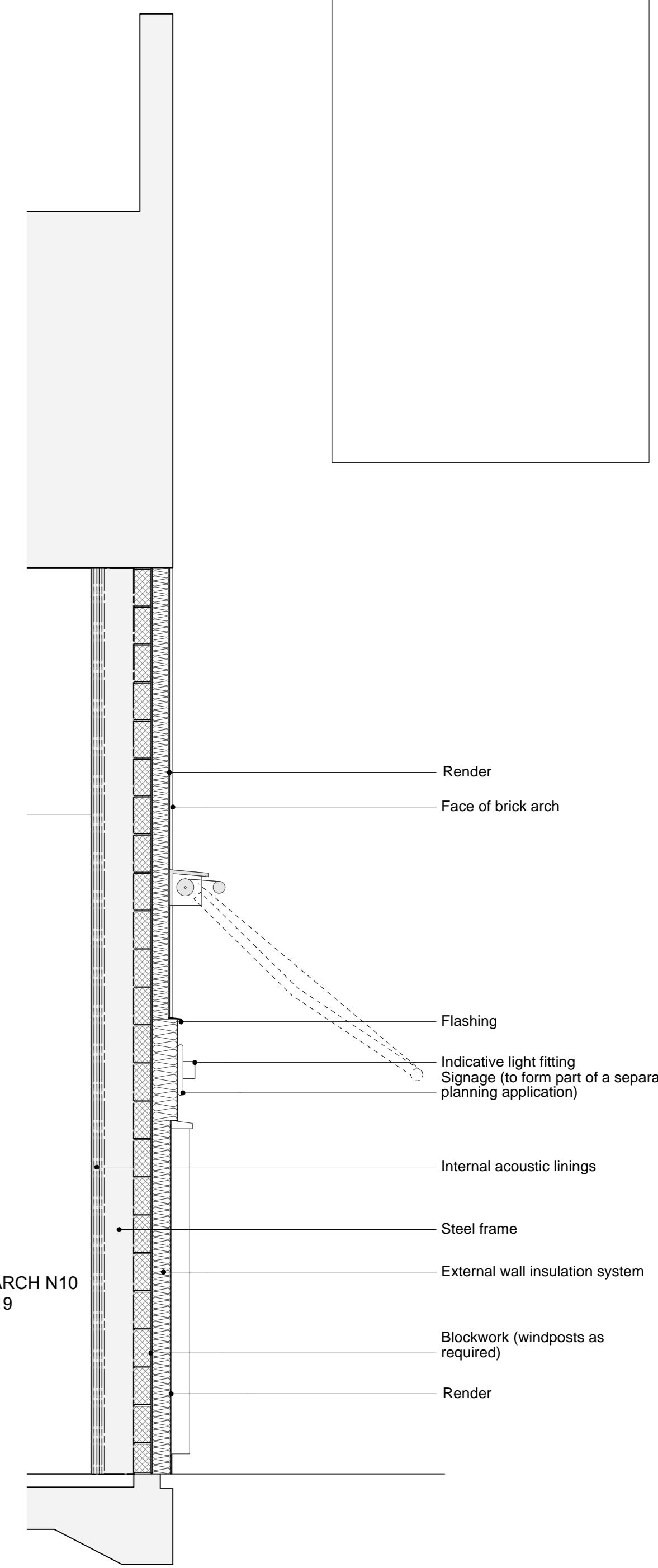

3 SOUTH WEST FACADE SECTION - AUD 1 / ARCH N10
1:25

KEY:

0m 1m

Do not scale off this drawing. This drawing is to be read with all other contract documents. Any discrepancies are to be reported to the Architect. At construction status, this drawing remains design intent only. All information to be checked by contractor for site accuracy and fit. Drawings are subject to statutory approvals and site surveys.

NOTES:

- 20.11.20 Issued for Planning

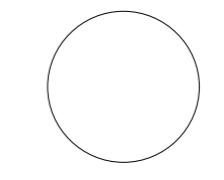

Takero Shimazaki Architects
6a Peacock Yard, Iliffe Street
London SE17 3LH
t 020 7928 9171
mail@t-sa.co.uk
www.t-sa.co.uk

CURZON CAMDEN		JOB NO. 455	
DRAWING NAME	PROPOSED SW FACADE DETAIL - TYPICAL AUDITORIUM	DRAWING STATUS	PLANNING
DATE	SCALE	DRAWN	CHECKED
20.11.20	1:25 (A1) / 1:50 (A3)	JK	JF
		NUMBER	REV.
		455_4001	-

DRAFT201016