

01 LOCATION PLAN  
1:1250 @ A3



02 BLOCK PLAN  
1:500 @ A3

Rev	Date	Description	Drawn	Check
0	27.02.2020	STAGE 2 REPORT - ISSUED FOR CLIENT'S COMMENT	JD	FL
0	20.03.2020	STAGE 2 REPORT - ISSUED FOR CLIENT'S COMMENT	JD	FL
0	17.04.2020	STAGE 3 - ISSUED FOR PLANNING	ML	FL
0	23.11.2020	STAGE 3 - FOR SUB CONTRACTOR	JD	FL
0	24.11.2020	STAGE 3 - FOR NON MATERIAL AMENDMENT	JD	FL

Do not Scale. Use figured dimensions only. All dimensions to be checked on site.  
All drawings to be read in conjunction with the Engineers' drawings. Any discrepancies between consultants drawings to be reported to the Architect before any work commences.  
The Contractor's attention is drawn to the Health & Safety matters identified in the Health & Safety plan as being potentially hazardous. These items should not be considered as a complete and final list. The Work Package Contractor's normal Health and Safety obligations still apply when undertaking constructional operations both on and off site.

STAGE 3



E: info@cf-architects.com  
T: 01737 437 123 (Surrey Studio)  
T: 01622 535 010 (Kent Studio)  
W: cf-architects.com

CFARCHITECTS

Project:	52 SAVERNAKE ROAD, NW3 2JP
Title:	LOCATION & BLOCK PLANS
Scale @A3:	1:1250 1:500
Drawing and CAD File Number:	290(P)B_001
Rev:	0

01 EXISTING SITE PLAN

1:200 @ A3

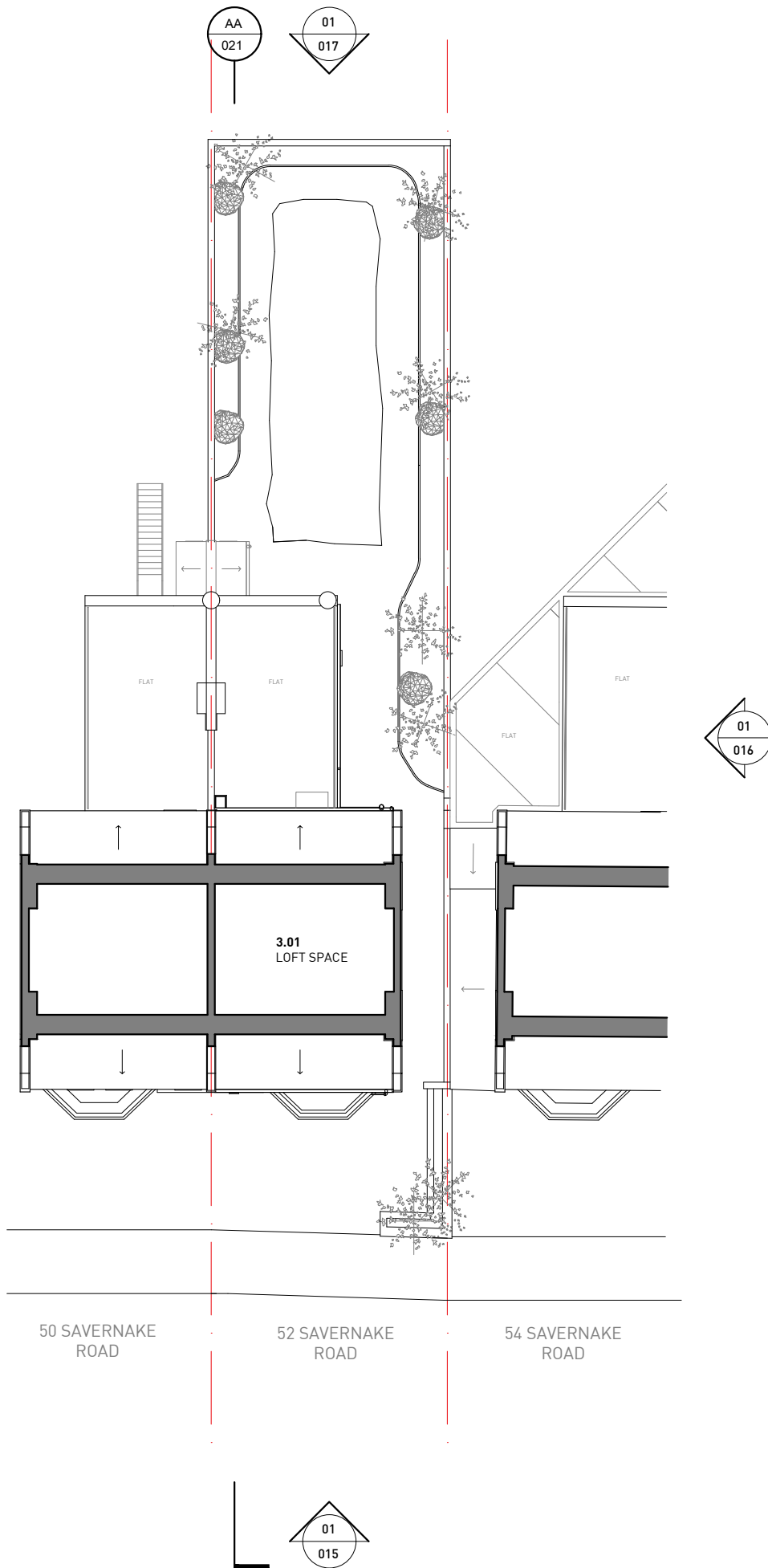

Rev	Date	Description	Drawn	Check
0	27.02.2020	STAGE 2 REPORT - ISSUED FOR CLIENT'S COMMENT	ML	FL
0	20.03.2020	STAGE 2 REPORT - ISSUED FOR CLIENT'S COMMENT	JD	FL
0	17.04.2020	STAGE 3 - ISSUED FOR PLANNING	ML	FL
0	23.11.2020	STAGE 3 - FOR SUB CONTRACTOR	JD	FL
0	24.11.2020	STAGE 3 - FOR NON MATERIAL AMENDMENT	JD	FL

Do not Scale. Use figured dimensions only. All dimensions to be checked on site.

All drawings to be read in conjunction with the Engineers' drawings. Any discrepancies between consultants drawings to be reported to the Architect before any work commences.

The Contractor's attention is drawn to the Health & Safety matters identified in the Health & Safety plan as being potentially hazardous. These items should not be considered as a complete and final list. The Work Package Contractor's normal Health and Safety obligations still apply when undertaking constructional operations both on and off site.

STAGE 3



E: info@cf-architects.com  
T: 01737 437 123 (Surrey Studio)  
T: 01622 535 010 (Kent Studio)  
W: cf-architects.com

CFARCHITECTS

Project: 52 SAVERNAKE ROAD, NW3 2JP

Title: EXISTING SITE PLAN

Scale @A3: 1:200 Drawing and CAD File Number: 290(P)B\_002 Rev: 0

01 PROPOSED SITE PLAN

1:200 @ A3

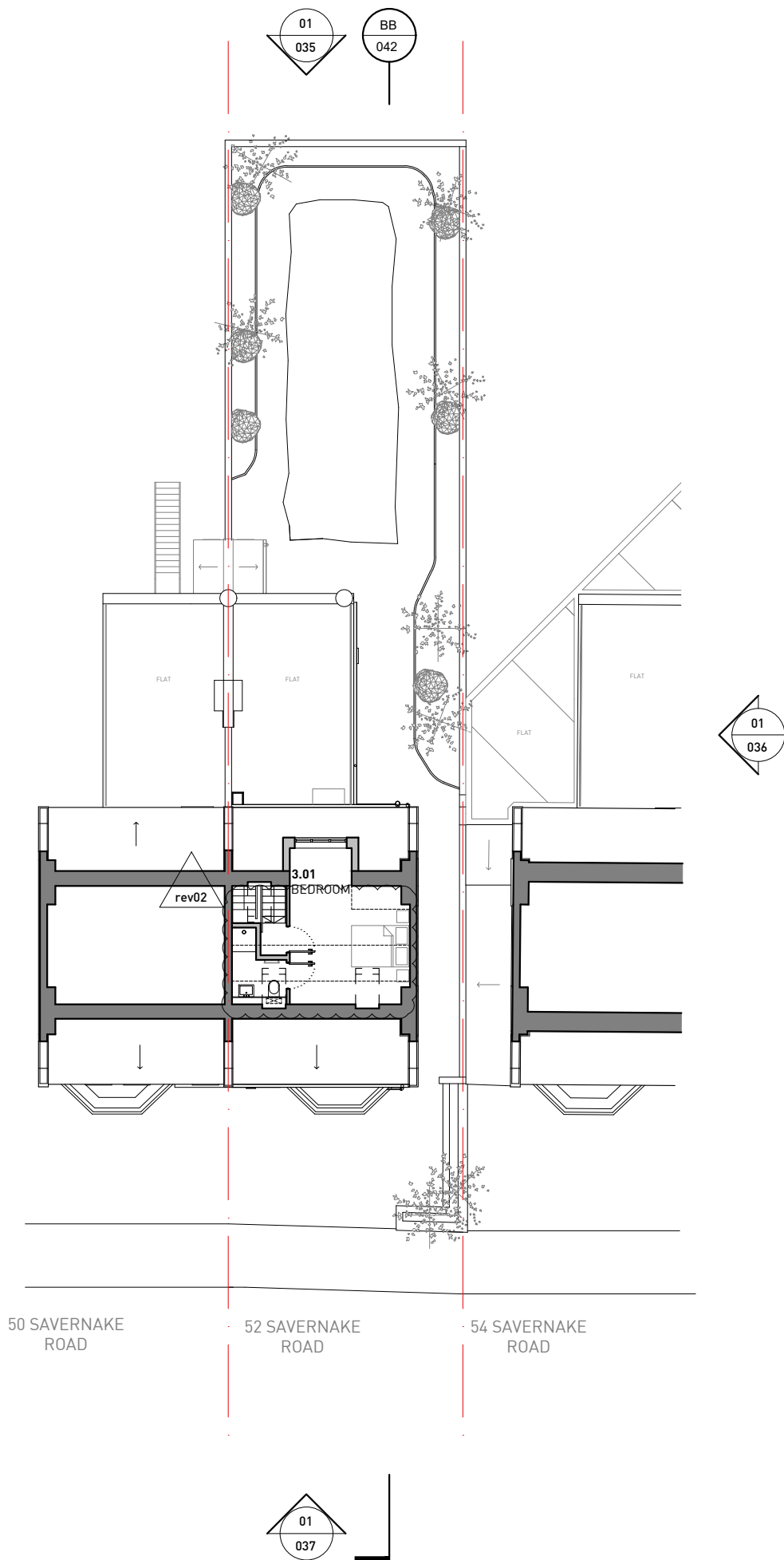

Rev	Date	Description	Drawn	Check
0	27.02.2020	STAGE 2 REPORT - ISSUED FOR CLIENT'S COMMENT	ML	FL
1	20.03.2020	STAGE 2 REPORT - ISSUED FOR CLIENT'S COMMENT	JD	FL
1	17.04.2020	STAGE 3 - ISSUED FOR PLANNING	ML	FL
2	13.11.2020	STAGE 3 - FOR NON MATERIAL AMENDMENT	JD	FL
2	23.11.2020	STAGE 3 - FOR SUB CONTRACTOR	JD	FL
2	24.11.2020	STAGE 3 - FOR NON MATERIAL AMENDMENT	JD	FL

Do not Scale. Use figured dimensions only. All dimensions to be checked on site.  
All drawings to be read in conjunction with the Engineers' drawings. Any discrepancies between consultants drawings to be reported to the Architect before any work commences.  
The Contractor's attention is drawn to the Health & Safety matters identified in the Health & Safety plan as being potentially hazardous. These items should not be considered as a complete and final list. The Work Package Contractor's normal Health and Safety obligations still apply when undertaking constructional operations both on and off site.

STAGE 3



E: info@cf-architects.com  
T: 01737 437 123 (Surrey Studio)  
T: 01622 535 010 (Kent Studio)  
W: cf-architects.com

CFARCHITECTS

Project:	52 SAVERNAKE ROAD, NW3 2JP		
Title:	PROPOSED SITE PLAN		
Scale @A3:	1:200	Drawing and CAD File Number:	290(P)B_003
Rev:	2		

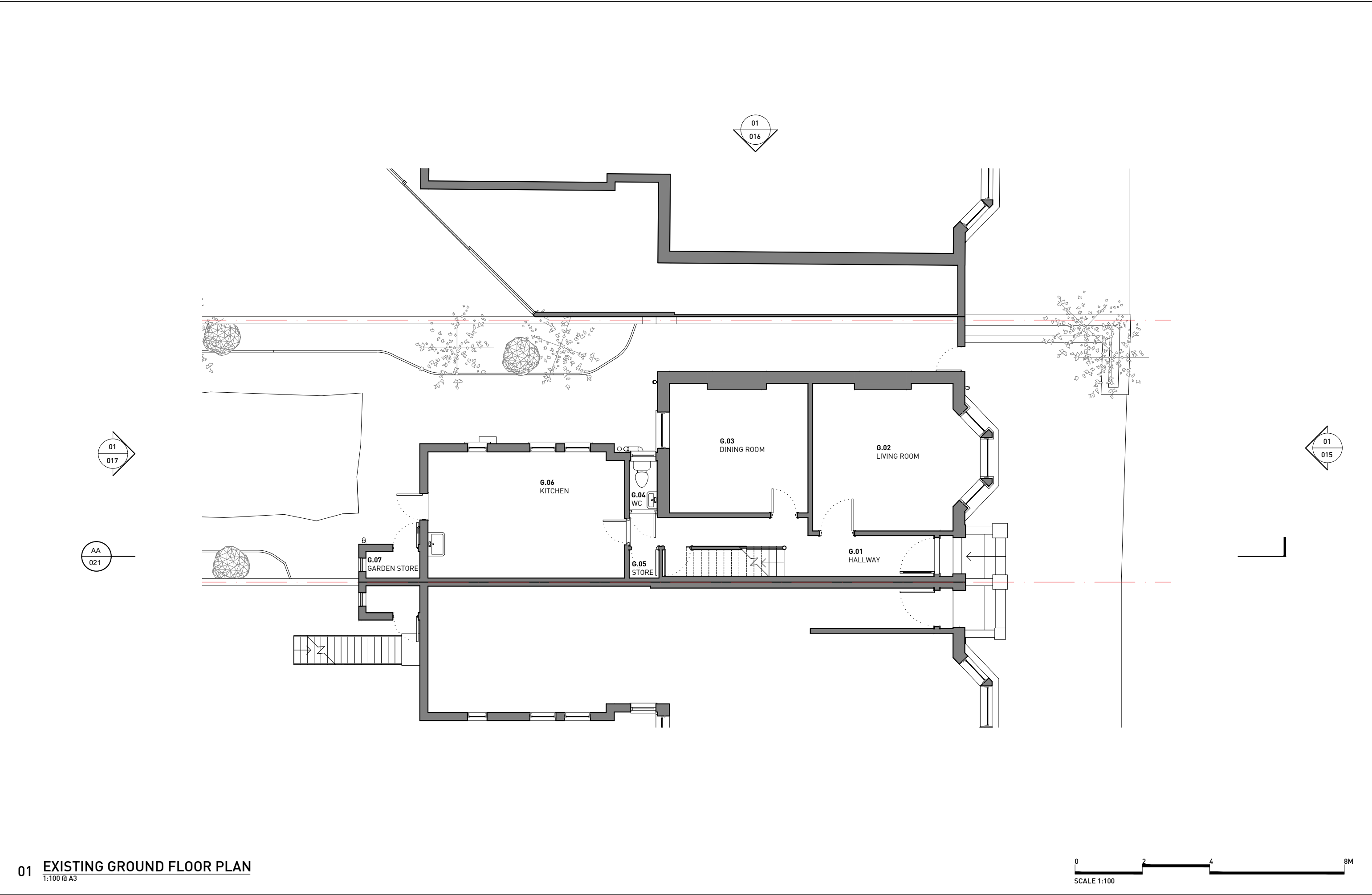

01 EXISTING GROUND FLOOR PLAN  
1:100 @ A3

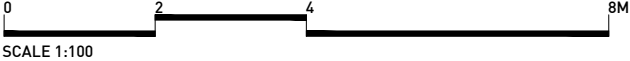

Rev	Date	Description	Drawn	Check
0	27.02.2020	STAGE 2 REPORT - ISSUED FOR CLIENT'S COMMENT	JD	FL
1	20.03.2020	STAGE 2 REPORT - ISSUED FOR CLIENT'S COMMENT	JD	FL
1	17.04.2020	STAGE 3 - ISSUED FOR PLANNING	ML	FL
1	23.11.2020	STAGE 3 - FOR SUB CONTRACTOR	JD	FL
1	24.11.2020	STAGE 3 - FOR NON MATERIAL AMENDMENT	JD	FL

Do not Scale. Use figured dimensions only. All dimensions to be checked on site.

All drawings to be read in conjunction with the Engineers' drawings. Any discrepancies between consultants drawings to be reported to the Architect before any work commences.

The Contractor's attention is drawn to the Health & Safety matters identified in the Health & Safety plan as being potentially hazardous. These items should not be considered as a complete and final list. The Work Package Contractor's normal Health and Safety obligations still apply when undertaking constructional operations both on and off site.

STAGE 3



E: info@cf-architects.com  
T: 01737 437 123 (Surrey Studio)  
T: 01622 535 010 (Kent Studio)  
W: cf-architects.com

CFARCHITECTS

Project: 52 SAVERNAKE ROAD, NW3 2JP

Title: EXISTING GROUND FLOOR PLAN

Scale @A3: 1:100 Drawing and CAD File Number: 290(P)B\_010 Rev: 1

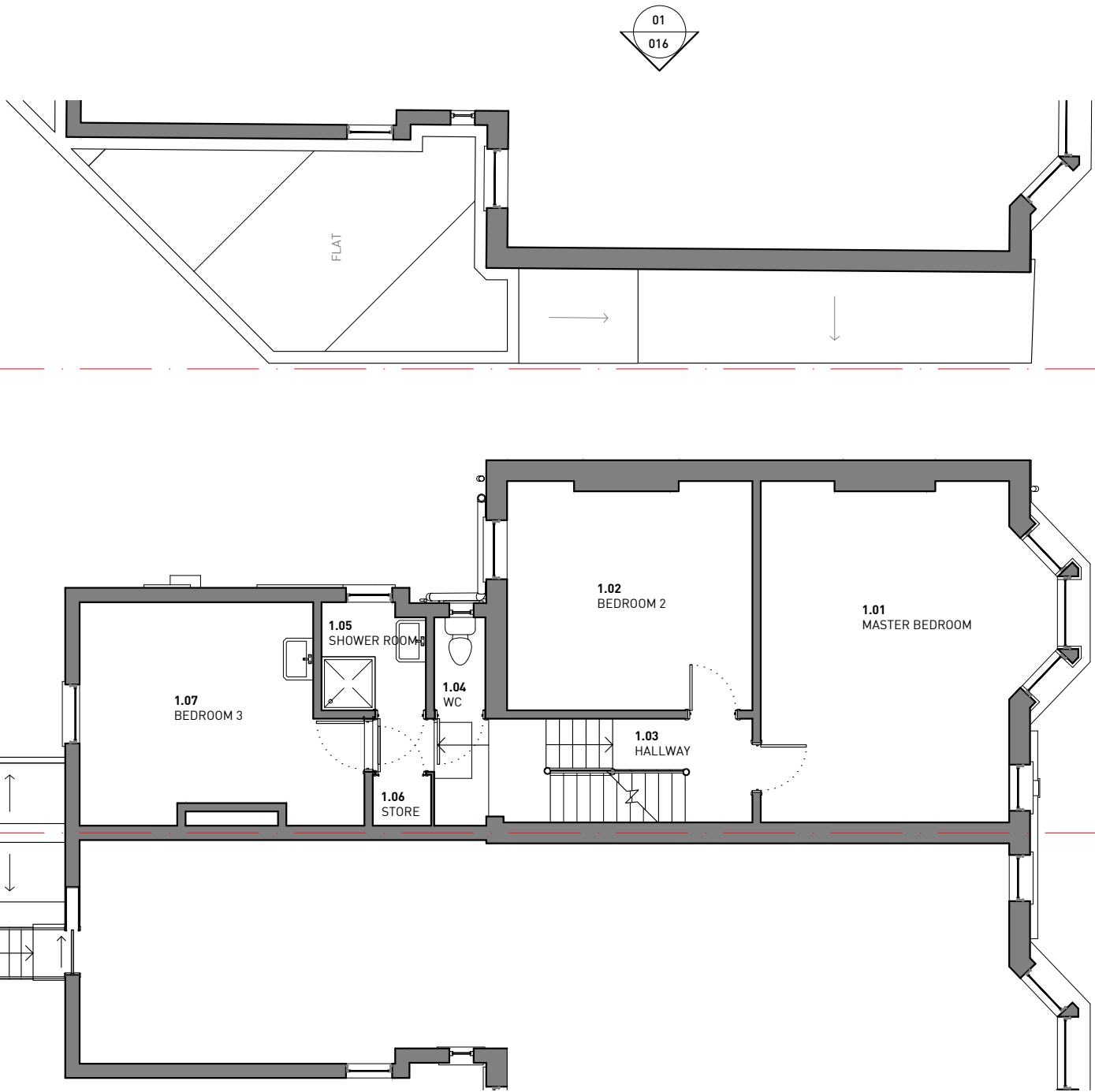

01 EXISTING FIRST FLOOR PLAN  
1:100 @ A3

Rev	Date	Description	Drawn	Check
0	27.02.2020	STAGE 2 REPORT - ISSUED FOR CLIENT'S COMMENT	JD	FL
1	20.03.2020	STAGE 2 REPORT - ISSUED FOR CLIENT'S COMMENT	JD	FL
1	17.04.2020	STAGE 3 - ISSUED FOR PLANNING	ML	FL
1	23.11.2020	STAGE 3 - FOR SUB CONTRACTOR	JD	FL
1	24.11.2020	STAGE 3 - FOR NON MATERIAL AMENDMENT	JD	FL

Do not Scale. Use figured dimensions only. All dimensions to be checked on site.

All drawings to be read in conjunction with the Engineers' drawings. Any discrepancies between consultants drawings to be reported to the Architect before any work commences.

The Contractor's attention is drawn to the Health & Safety matters identified in the Health & Safety plan as being potentially hazardous. These items should not be considered as a complete and final list. The Work Package Contractor's normal Health and Safety obligations still apply when undertaking constructional operations both on and off site.

STAGE 3



E: info@cf-architects.com  
T: 01737 437 123 (Surrey Studio)  
T: 01622 535 010 (Kent Studio)  
W: cf-architects.com

CFARCHITECTS

Project: 52 SAVERNAKE ROAD, NW3 2JP

Title: EXISTING FIRST FLOOR PLAN

Scale @A3: 1:100

Drawing and CAD File Number: 290(P)B\_011

Rev: 1

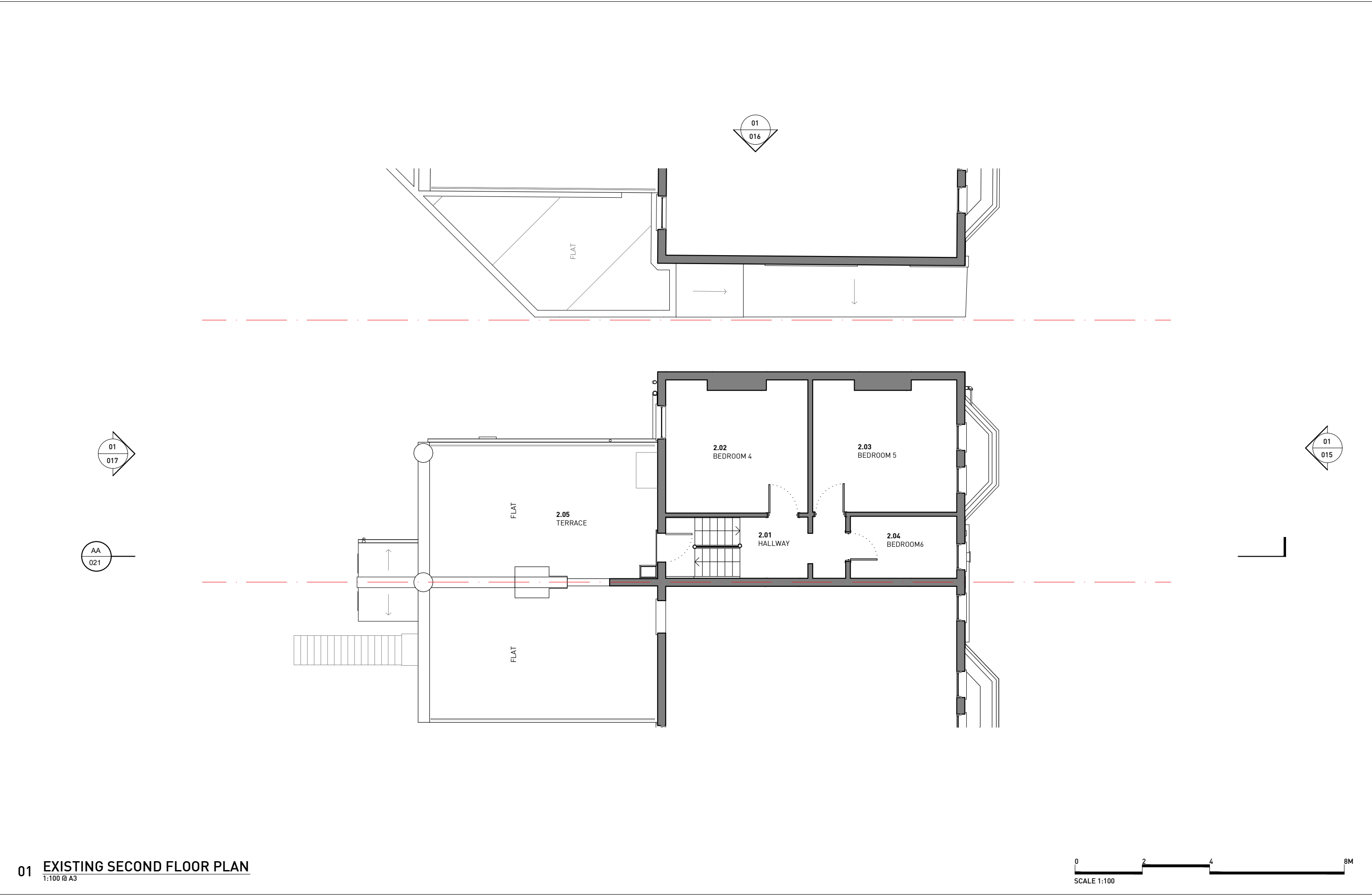

01 EXISTING SECOND FLOOR PLAN  
1:100 @ A3

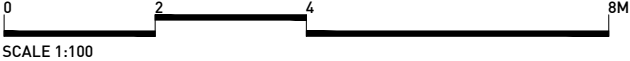

Rev	Date	Description	Drawn	Check
0	27.02.2020	STAGE 2 REPORT - ISSUED FOR CLIENT'S COMMENT	JD	FL
1	20.03.2020	STAGE 2 REPORT - ISSUED FOR CLIENT'S COMMENT	JD	FL
1	17.04.2020	STAGE 3 - ISSUED FOR PLANNING	ML	FL
1	23.11.2020	STAGE 3 - FOR SUB CONTRACTOR	JD	FL
1	24.11.2020	STAGE 3 - FOR NON MATERIAL AMENDMENT	JD	FL

Do not Scale. Use figured dimensions only. All dimensions to be checked on site.  
All drawings to be read in conjunction with the Engineers' drawings. Any discrepancies between consultants drawings to be reported to the Architect before any work commences.  
The Contractor's attention is drawn to the Health & Safety matters identified in the Health & Safety plan as being potentially hazardous. These items should not be considered as a complete and final list. The Work Package Contractor's normal Health and Safety obligations still apply when undertaking constructional operations both on and off site.

STAGE 3



E: info@cf-architects.com  
T: 01737 437 123 (Surrey Studio)  
T: 01622 535 010 (Kent Studio)  
W: cf-architects.com

CFARCHITECTS

Project:	52 SAVERNAKE ROAD, NW3 2JP
Title:	EXISTING SECOND FLOOR PLAN
Scale @A3:	1:100
Drawing and CAD File Number:	290(P)B_012
Rev:	1

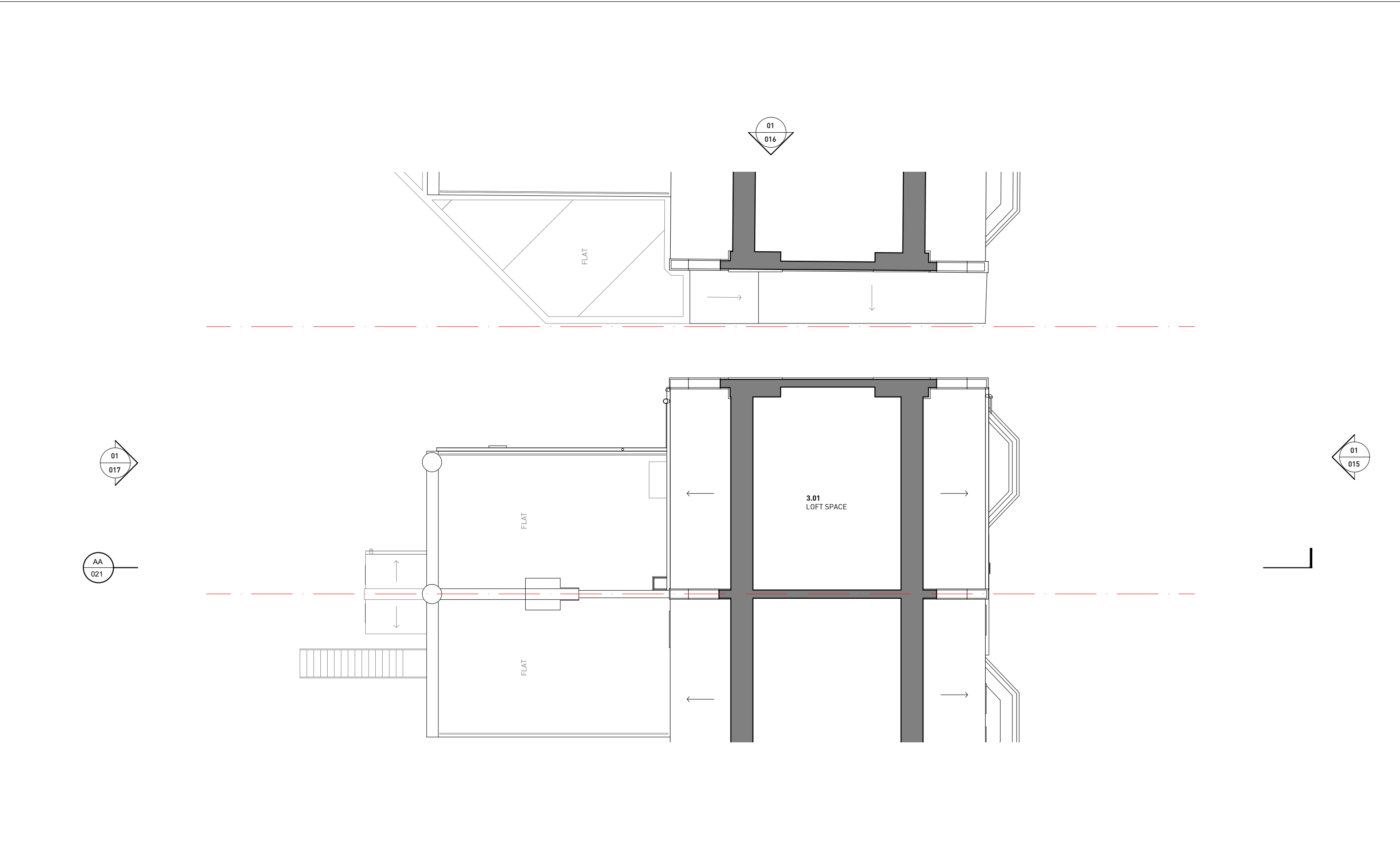

01 EXISTING THIRD FLOOR PLAN  
1:100 @ A3

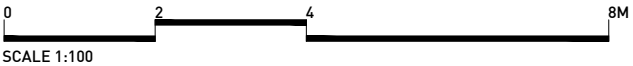

Rev	Date	Description	Drawn	Check
0	27.02.2020	STAGE 2 REPORT - ISSUED FOR CLIENT'S COMMENT	JD	FL
1	20.03.2020	STAGE 2 REPORT - ISSUED FOR CLIENT'S COMMENT	JD	FL
1	17.04.2020	STAGE 3 - ISSUED FOR PLANNING	ML	FL
1	23.11.2020	STAGE 3 - FOR SUB CONTRACTOR	JD	FL
1	24.11.2020	STAGE 3 - FOR NON MATERIAL AMENDMENT	JD	FL

Do not Scale. Use figured dimensions only. All dimensions to be checked on site.

All drawings to be read in conjunction with the Engineers' drawings. Any discrepancies between consultants drawings to be reported to the Architect before any work commences.

The Contractor's attention is drawn to the Health & Safety matters identified in the Health & Safety plan as being potentially hazardous. These items should not be considered as a complete and final list. The Work Package Contractor's normal Health and Safety obligations still apply when undertaking constructional operations both on and off site.

STAGE 3



E: info@cf-architects.com  
T: 01737 437 123 (Surrey Studio)  
T: 01622 535 010 (Kent Studio)  
W: cf-architects.com

CFARCHITECTS

Project:	52 SAVERNAKE ROAD, NW3 2JP		
Title:	EXISTING THIRD FLOOR PLAN		
Scale @A3:	1:100	Drawing and CAD File Number:	290(P)B_013
Rev:	1		

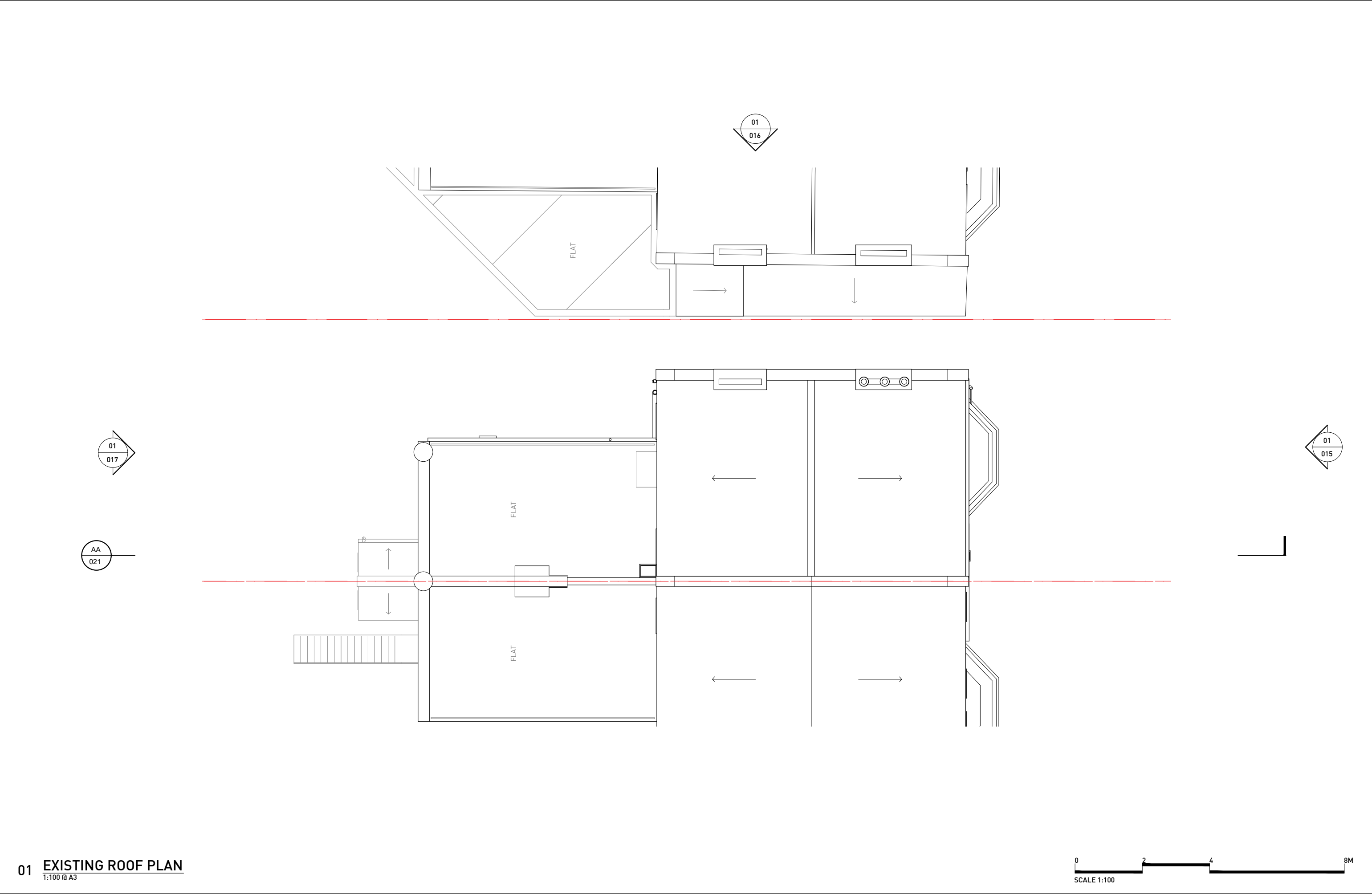

01 EXISTING ROOF PLAN  
1:100 @ A3

Rev	Date	Description	Drawn	Check
0	27.02.2020	STAGE 2 REPORT - ISSUED FOR CLIENT'S COMMENT	JD	FL
0	20.03.2020	STAGE 2 REPORT - ISSUED FOR CLIENT'S COMMENT	JD	FL
0	17.04.2020	STAGE 3 - ISSUED FOR PLANNING	ML	FL
0	23.11.2020	STAGE 3 - FOR SUB CONTRACTOR	JD	FL
0	24.11.2020	STAGE 3 - FOR NON MATERIAL AMENDMENT	JD	FL

Do not Scale. Use figured dimensions only. All dimensions to be checked on site.

All drawings to be read in conjunction with the Engineers' drawings. Any discrepancies between consultants drawings to be reported to the Architect before any work commences.

The Contractor's attention is drawn to the Health & Safety matters identified in the Health & Safety plan as being potentially hazardous. These items should not be considered as a complete and final list. The Work Package Contractor's normal Health and Safety obligations still apply when undertaking constructional operations both on and off site.

STAGE 3



E: info@cf-architects.com  
T: 01737 437 123 (Surrey Studio)  
T: 01622 535 010 (Kent Studio)  
W: cf-architects.com

CFARCHITECTS

Project:	52 SAVERNAKE ROAD, NW3 2JP		
Title:	EXISTING ROOF PLAN		
Scale @A3:	1:100	Drawing and CAD File Number:	290(P)B_013 Rev: 0





01 EXISTING SOUTH ELEVATION  
1:100 @ A3

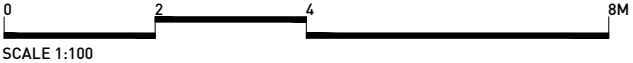

Rev	Date	Description	Drawn	Check
0	27.02.2020	STAGE 2 REPORT - ISSUED FOR CLIENT'S COMMENT	JD	FL
1	20.03.2020	STAGE 2 REPORT - ISSUED FOR CLIENT'S COMMENT	JD	FL
1	17.04.2020	STAGE 3 - ISSUED FOR PLANNING	ML	FL
1	23.11.2020	STAGE 3 - FOR SUB CONTRACTOR	JD	FL
1	24.11.2020	STAGE 3 - FOR NON MATERIAL AMENDMENT	JD	FL

Do not Scale. Use figured dimensions only. All dimensions to be checked on site.  
All drawings to be read in conjunction with the Engineers' drawings. Any discrepancies between consultants drawings to be reported to the Architect before any work commences.  
The Contractor's attention is drawn to the Health & Safety matters identified in the Health & Safety plan as being potentially hazardous. These items should not be considered as a complete and final list. The Work Package Contractor's normal Health and Safety obligations still apply when undertaking constructional operations both on and off site.

STAGE 3

E: info@cf-architects.com  
T: 01737 437 123 (Surrey Studio)  
T: 01622 535 010 (Kent Studio)  
W: cf-architects.com

CFARCHITECTS

Project:	52 SAVERNAKE ROAD, NW3 2JP		
Title:	EXISTING SOUTH ELEVATION		
Scale @A3:	1:100	Drawing and CAD File Number:	290(P)B_015
		Rev:	1



01 EXISTING EAST ELEVATION  
1:100 @ A3

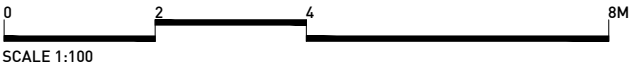

Rev	Date	Description	Drawn	Check
0	27.02.2020	STAGE 2 REPORT - ISSUED FOR CLIENT'S COMMENT	JD	FL
1	20.03.2020	STAGE 2 REPORT - ISSUED FOR CLIENT'S COMMENT	JD	FL
1	17.04.2020	STAGE 3 - ISSUED FOR PLANNING	ML	FL
1	23.11.2020	STAGE 3 - FOR SUB CONTRACTOR	JD	FL
1	24.11.2020	STAGE 3 - FOR NON MATERIAL AMENDMENT	JD	FL

Do not Scale. Use figured dimensions only. All dimensions to be checked on site.  
All drawings to be read in conjunction with the Engineers' drawings. Any discrepancies between consultants drawings to be reported to the Architect before any work commences.  
The Contractor's attention is drawn to the Health & Safety matters identified in the Health & Safety plan as being potentially hazardous. These items should not be considered as a complete and final list. The Work Package Contractor's normal Health and Safety obligations still apply when undertaking constructional operations both on and off site.

STAGE 3

E: info@cf-architects.com  
T: 01737 437 123 (Surrey Studio)  
T: 01622 535 010 (Kent Studio)  
W: cf-architects.com

CFARCHITECTS

Project:	52 SAVERNAKE ROAD, NW3 2JP		
Title:	EXISTING EAST ELEVATION		
Scale @A3:	1:100	Drawing and CAD File Number:	290(P)B_016
		Rev:	1



01 EXISTING NORTH ELEVATION  
1:100 @ A3

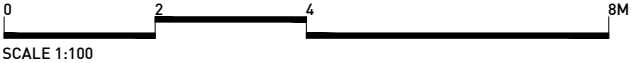

Rev	Date	Description	Drawn	Check
0	27.02.2020	STAGE 2 REPORT - ISSUED FOR CLIENT'S COMMENT	JD	FL
1	20.03.2020	STAGE 2 REPORT - ISSUED FOR CLIENT'S COMMENT	JD	FL
1	17.04.2020	STAGE 3 - ISSUED FOR PLANNING	ML	FL
1	23.11.2020	STAGE 3 - FOR SUB CONTRACTOR	JD	FL
1	24.11.2020	STAGE 3 - FOR NON MATERIAL AMENDMENT	JD	FL

Do not Scale. Use figured dimensions only. All dimensions to be checked on site.

All drawings to be read in conjunction with the Engineers' drawings. Any discrepancies between consultants drawings to be reported to the Architect before any work commences.

The Contractor's attention is drawn to the Health & Safety matters identified in the Health & Safety plan as being potentially hazardous. These items should not be considered as a complete and final list. The Work Package Contractor's normal Health and Safety obligations still apply when undertaking constructional operations both on and off site.

STAGE 3

E: info@cf-architects.com  
T: 01737 437 123 (Surrey Studio)  
T: 01622 535 010 (Kent Studio)  
W: cf-architects.com

CFARCHITECTS

Project:	52 SAVERNAKE ROAD, NW3 2JP		
Title:	EXISTING NORTH ELEVATION		
Scale @A3:	1:100	Drawing and CAD File Number:	290(P)B_017
		Rev:	1



01 EXISTING SECTION AA  
1:100 @ A3



Rev	Date	Description	Drawn	Check
0	27.02.2020	STAGE 2 REPORT - ISSUED FOR CLIENT'S COMMENT	JD	FL
0	23.11.2020	STAGE 3 - FOR SUB CONTRACTOR	JD	FL
0	24.11.2020	STAGE 3 - FOR NON MATERIAL AMENDMENT	JD	FL

Do not Scale. Use figured dimensions only. All dimensions to be checked on site.  
All drawings to be read in conjunction with the Engineers' drawings. Any discrepancies between consultants drawings to be reported to the Architect before any work commences.  
The Contractor's attention is drawn to the Health & Safety matters identified in the Health & Safety plan as being potentially hazardous. These items should not be considered as a complete and final list. The Work Package Contractor's normal Health and Safety obligations still apply when undertaking constructional operations both on and off site.

STAGE 3

E: info@cf-architects.com  
T: 01737 437 123 (Surrey Studio)  
T: 01622 535 010 (Kent Studio)  
W: cf-architects.com

CFARCHITECTS

Project:	52 SAVERNAKE ROAD, NW3 2JP
Title:	EXISTING SECTION AA
Scale @A3:	1:100
Drawing and CAD File Number:	290(P)B_021
Rev:	1

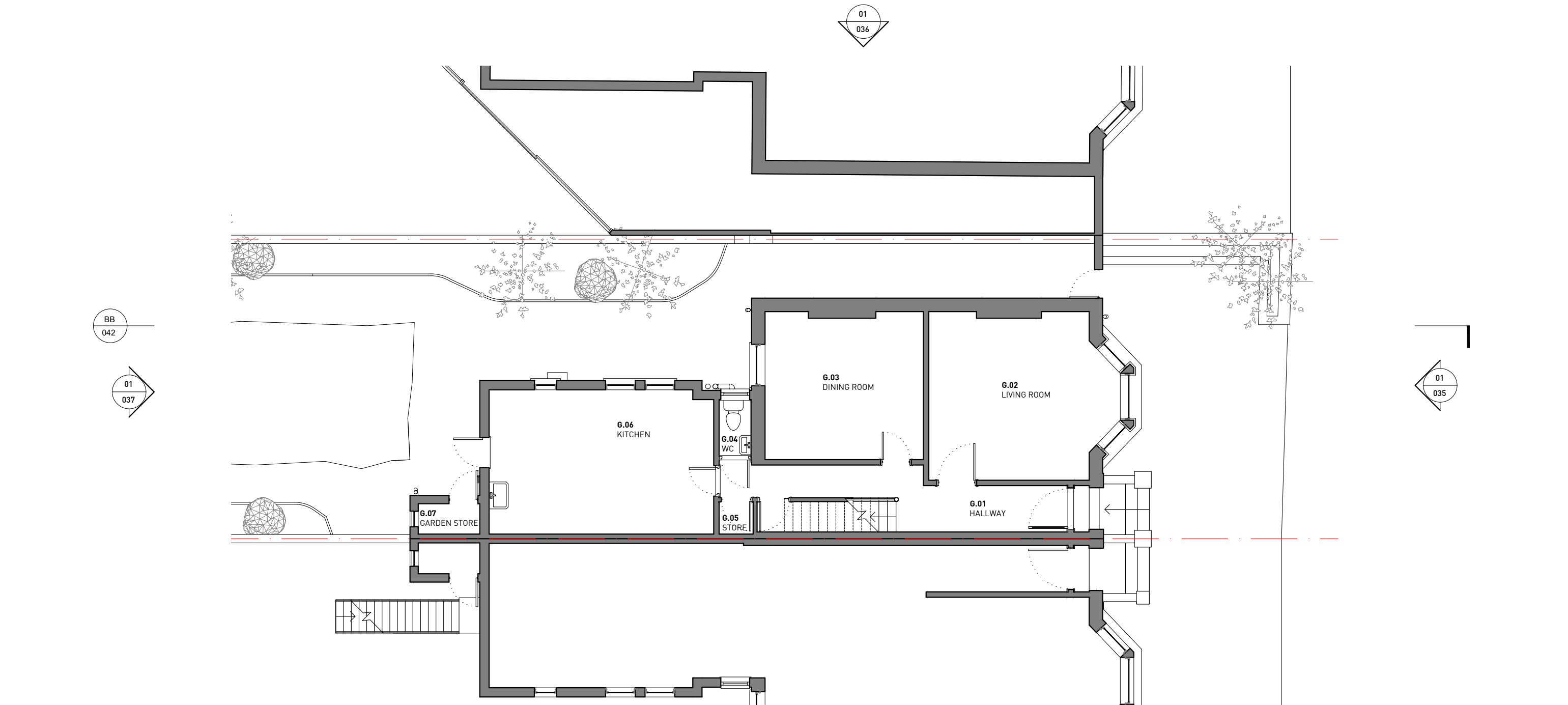

01 PROPOSED GROUND FLOOR PLAN  
1:100 @ A3

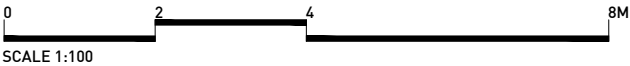

Rev	Date	Description	Drawn	Check
0	27.02.2020	STAGE 2 REPORT - ISSUED FOR CLIENT'S COMMENT	JD	FL
1	20.03.2020	STAGE 2 REPORT - ISSUED FOR CLIENT'S COMMENT	JD	FL
1	17.04.2020	STAGE 3 - ISSUED FOR PLANNING	ML	FL
1	13.11.2020	STAGE 3 - NON MATERIAL AMENDMENT	JD	FL
1	23.11.2020	STAGE 3 - FOR SUB CONTRACTOR	JD	FL
1	24.11.2020	STAGE 3 - FOR NON MATERIAL AMENDMENT	JD	FL

Do not Scale. Use figured dimensions only. All dimensions to be checked on site.  
All drawings to be read in conjunction with the Engineers' drawings. Any discrepancies between consultants drawings to be reported to the Architect before any work commences.  
The Contractor's attention is drawn to the Health & Safety matters identified in the Health & Safety plan as being potentially hazardous. These items should not be considered as a complete and final list. The Work Package Contractor's normal Health and Safety obligations still apply when undertaking constructional operations both on and off site.

STAGE 3



E: info@cf-architects.com  
T: 01737 437 123 (Surrey Studio)  
T: 01622 535 010 (Kent Studio)  
W: cf-architects.com

CFARCHITECTS

Project: 52 SAVERNAKE ROAD, NW3 2JP

Title: PROPOSED GROUND FLOOR PLAN

Scale @A3: 1:100 Drawing and CAD File Number: 290(P)B\_030 Rev: 1

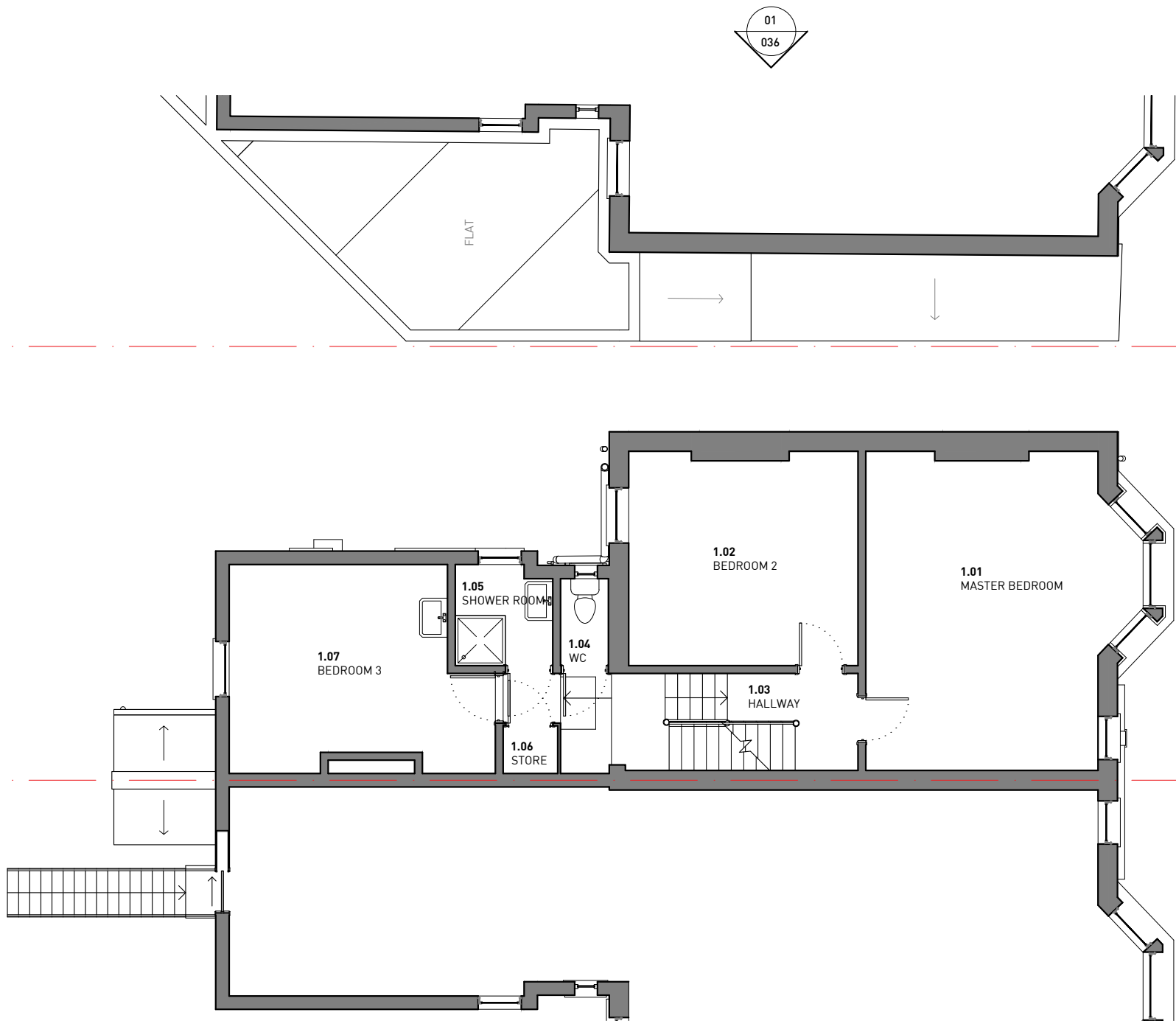

01 PROPOSED FIRST FLOOR PLAN  
1:100 @ A3

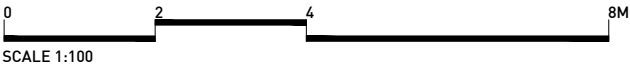

Rev	Date	Description	Drawn	Check
0	27.02.2020	STAGE 2 REPORT - ISSUED FOR CLIENT'S COMMENT	ML	FL
1	20.03.2020	STAGE 2 REPORT - ISSUED FOR CLIENT'S COMMENT	JD	FL
1	17.04.2020	STAGE 3 - ISSUED FOR PLANNING	ML	FL
1	13.11.2020	STAGE 3 - NON MATERIAL AMENDMENT	JD	FL
1	23.11.2020	STAGE 3 - FOR SUB CONTRACTOR	JD	FL
1	24.11.2020	STAGE 3 - FOR NON MATERIAL AMENDMENT	JD	FL

Do not Scale. Use figured dimensions only. All dimensions to be checked on site.

All drawings to be read in conjunction with the Engineers' drawings. Any discrepancies between consultants drawings to be reported to the Architect before any work commences.

The Contractor's attention is drawn to the Health & Safety matters identified in the Health & Safety plan as being potentially hazardous. These items should not be considered as a complete and final list. The Work Package Contractor's normal Health and Safety obligations still apply when undertaking constructional operations both on and off site.

STAGE 3



E: info@cf-architects.com  
T: 01737 437 123 (Surrey Studio)  
T: 01622 535 010 (Kent Studio)  
W: cf-architects.com

CFARCHITECTS

Project: 52 SAVERNAKE ROAD, NW3 2JP

Title: PROPOSED FIRST FLOOR PLAN

Scale @A3: 1:100

Drawing and CAD File Number: 290(P)B\_031

Rev: 1

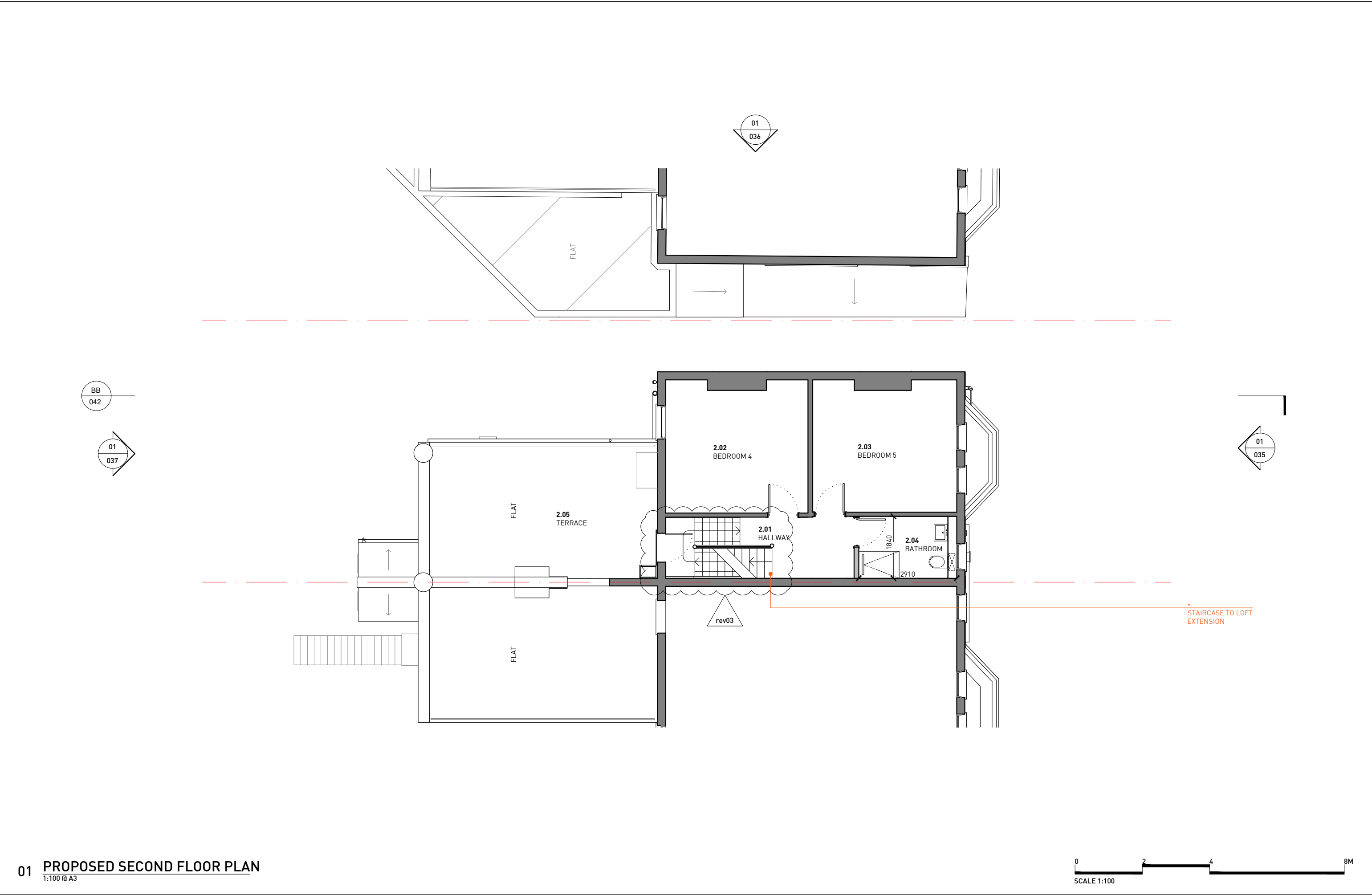

01 PROPOSED SECOND FLOOR PLAN  
1:100 @ A3

Rev	Date	Description	Drawn	Check
0	27.02.2020	STAGE 2 REPORT - ISSUED FOR CLIENT'S COMMENT	ML	FL
1	20.03.2020	STAGE 2 REPORT - ISSUED FOR CLIENT'S COMMENT	JD	FL
2	17.04.2020	STAGE 3 - ISSUED FOR PLANNING	ML	FL
3	13.11.2020	STAGE 3 - NON MATERIAL AMENDMENT	JD	FL
3	23.11.2020	STAGE 3 - FOR SUB CONTRACTOR	JD	FL
3	24.11.2020	STAGE 3 - FOR NON MATERIAL AMENDMENT	JD	FL

Do not Scale. Use figured dimensions only. All dimensions to be checked on site.

All drawings to be read in conjunction with the Engineers' drawings. Any discrepancies between consultants drawings to be reported to the Architect before any work commences.

The Contractor's attention is drawn to the Health & Safety matters identified in the Health & Safety plan as being potentially hazardous. These items should not be considered as a complete and final list. The Work Package Contractor's normal Health and Safety obligations still apply when undertaking constructional operations both on and off site.

STAGE 3



E: info@cf-architects.com  
T: 01737 437 123 (Surrey Studio)  
T: 01622 535 010 (Kent Studio)  
W: cf-architects.com

CFARCHITECTS

Project:	52 SAVERNAKE ROAD, NW3 2JP
Title:	PROPOSED SECOND FLOOR PLAN
Scale @A3:	1:100
Drawing and CAD File Number:	290(P)B_032
Rev:	3

01 PROPOSED THIRD FLOOR PLAN

1:100 @ A3

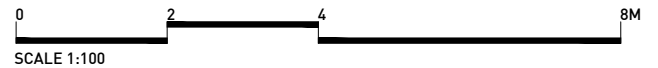

Rev	Date	Description	Drawn	Check
0	27.02.2020	STAGE 2 REPORT - ISSUED FOR CLIENT'S COMMENT	ML	FL
1	20.03.2020	STAGE 2 REPORT - ISSUED FOR CLIENT'S COMMENT	JD	FL
1	17.04.2020	STAGE 3 - ISSUED FOR PLANNING	ML	FL
2	10.07.2020	STAGE 3 - AMENDED DRAWINGS ISSUE FOR PLANNING	ML	FL
2	26.08.2020	STAGE 3 - AMENDED DRAWINGS ISSUE FOR PLANNING - ISSUED TO NORA-ANDREEA	ML	FL
3	13.11.2020	STAGE 3 - FOR NON MATERIAL AMENDMENT	JD	FL
3	23.11.2020	STAGE 3 - FOR SUB CONTRACTOR	JD	FL
3	24.11.2020	STAGE 3 - FOR NON MATERIAL AMENDMENT	JD	FL

Do not Scale. Use figured dimensions only. All dimensions to be checked on site.

All drawings to be read in conjunction with the Engineers' drawings. Any discrepancies between consultants drawings to be reported to the Architect before any work commences.

The Contractor's attention is drawn to the Health & Safety matters identified in the Health & Safety plan as being potentially hazardous. These items should not be considered as a complete and final list. The Work Package Contractor's normal Health and Safety obligations still apply when undertaking constructional operations both on and off site.

STAGE 3



E: info@cf-architects.com  
T: 01737 437 123 (Surrey Studio)  
T: 01622 535 010 (Kent Studio)  
W: cf-architects.com

CFARCHITECTS

Project: 52 SAVERNAKE ROAD, NW3 2JP

Title: PROPOSED THIRD FLOOR PLAN

Scale @A3: 1:100 Drawing and CAD File Number: 290(P)B\_033 Rev: 3



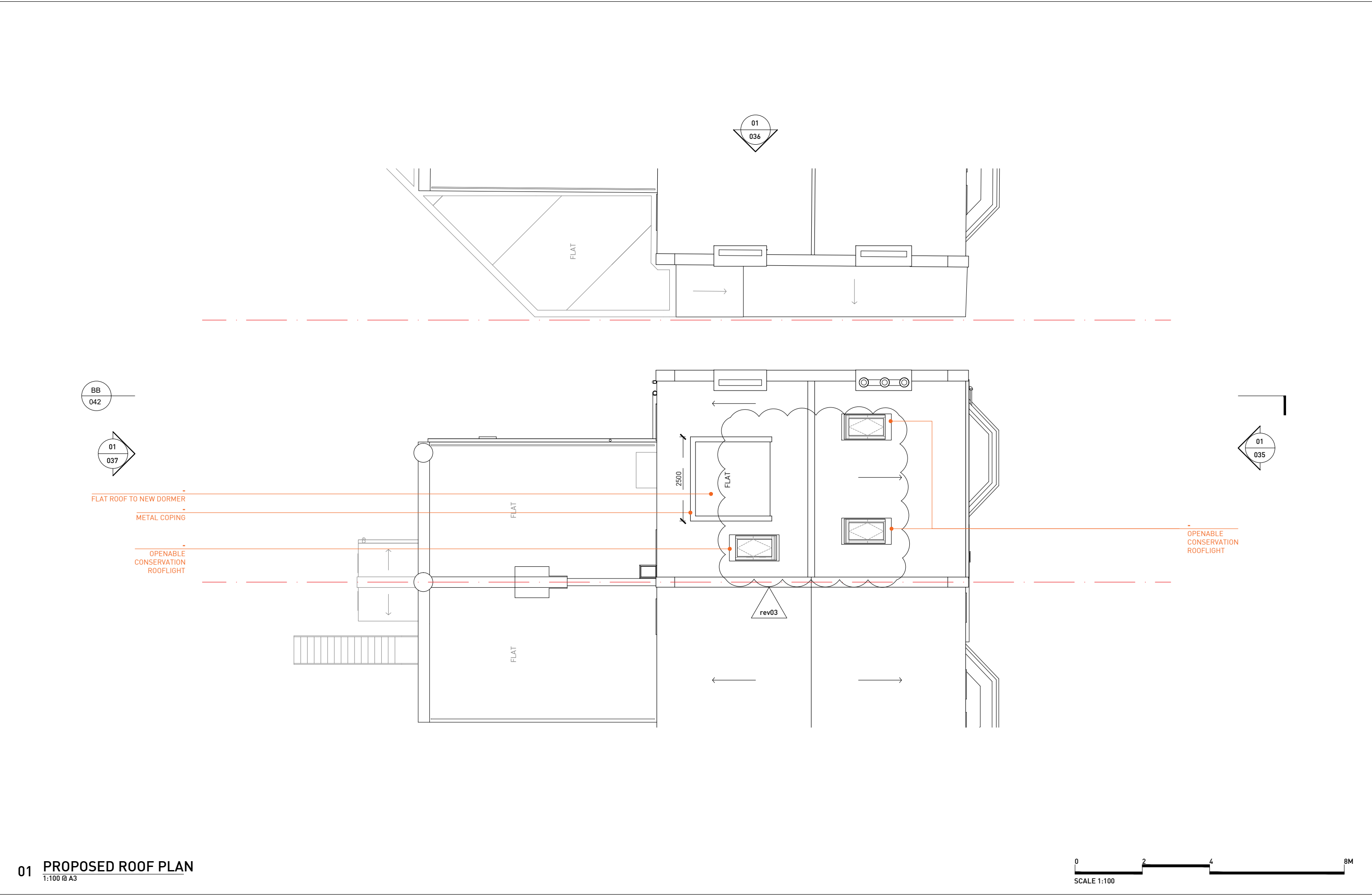

Rev	Date	Description	Drawn	Check
0	27.02.2020	STAGE 2 REPORT - ISSUED FOR CLIENT'S COMMENT	ML	FL
1	20.03.2020	STAGE 2 REPORT - ISSUED FOR CLIENT'S COMMENT	JD	FL
1	17.04.2020	STAGE 3 - ISSUED FOR PLANNING	ML	FL
2	10.07.2020	STAGE 3 - AMENDED DRAWINGS ISSUE FOR PLANNING	ML	FL
2	26.08.2020	STAGE 3 - AMENDED DRAWINGS ISSUE FOR PLANNING - ISSUED TO NORA-ANDREEA	ML	FL
3	13.11.2020	STAGE 3 - FOR NON MATERIAL AMENDMENT	JD	FL
3	23.11.2020	STAGE 3 - FOR SUB CONTRACTOR	JD	FL
3	24.11.2020	STAGE 3 - FOR NON MATERIAL AMENDMENT	JD	FL

Do not Scale. Use figured dimensions only. All dimensions to be checked on site.

All drawings to be read in conjunction with the Engineers' drawings. Any discrepancies between consultants drawings to be reported to the Architect before any work commences.

The Contractor's attention is drawn to the Health & Safety matters identified in the Health & Safety plan as being potentially hazardous. These items should not be considered as a complete and final list. The Work Package Contractor's normal Health and Safety obligations still apply when undertaking constructional operations both on and off site.

STAGE 3



E: info@cf-architects.com  
T: 01737 437 123 (Surrey Studio)  
T: 01622 535 010 (Kent Studio)  
W: cf-architects.com

CFARCHITECTS

Project:	52 SAVERNAKE ROAD, NW3 2JP		
Title:	PROPOSED ROOF PLAN		
Scale @A3:	1:100	Drawing and CAD File Number:	290(P)B_034 Rev: 3



01 PROPOSED SOUTH ELEVATION

1:100 @ A3

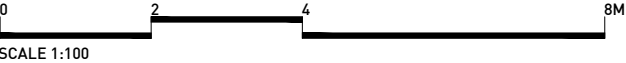

Rev	Date	Description	Drawn	Check
0	27.02.2020	STAGE 2 REPORT - ISSUED FOR CLIENT'S COMMENT	ML	FL
1	20.03.2020	STAGE 2 REPORT - ISSUED FOR CLIENT'S COMMENT	JD	FL
1	17.04.2020	STAGE 3 - ISSUED FOR PLANNING	ML	FL
2	13.11.2020	STAGE 3 - NON MATERIAL AMENDMENT	JD	FL
2	23.11.2020	STAGE 3 - FOR SUB CONTRACTOR	JD	FL
2	24.11.2020	STAGE 3 - FOR NON MATERIAL AMENDMENT	JD	FL

Do not Scale. Use figured dimensions only. All dimensions to be checked on site.

All drawings to be read in conjunction with the Engineers' drawings. Any discrepancies between consultants drawings to be reported to the Architect before any work commences.

The Contractor's attention is drawn to the Health & Safety matters identified in the Health & Safety plan as being potentially hazardous. These items should not be considered as a complete and final list. The Work Package Contractor's normal Health and Safety obligations still apply when undertaking constructional operations both on and off site.

STAGE 3

E: info@cf-architects.com  
T: 01737 437 123 (Surrey Studio)  
T: 01622 535 010 (Kent Studio)  
W: cf-architects.com

CFARCHITECTS

Project:	52 SAVERNAKE ROAD, NW3 2JP
Title:	PROPOSED SOUTH ELEVATION
Scale @A3:	1:100
Drawing and CAD File Number:	290(P)B_035
Rev:	2



01 PROPOSED EAST ELEVATION  
1:100 @ A3

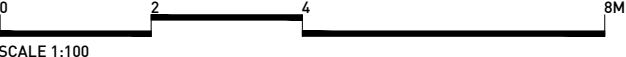

Rev	Date	Description	Drawn	Check
0	27.02.2020	STAGE 2 REPORT - ISSUED FOR CLIENT'S COMMENT	ML	FL
1	20.03.2020	STAGE 2 REPORT - ISSUED FOR CLIENT'S COMMENT	JD	FL
1	17.04.2020	STAGE 3 - ISSUED FOR PLANNING	ML	FL
1	23.11.2020	STAGE 3 - FOR SUB CONTRACTOR	JD	FL
1	24.11.2020	STAGE 3 - FOR NON MATERIAL AMENDMENT	JD	FL

Do not Scale. Use figured dimensions only. All dimensions to be checked on site.  
All drawings to be read in conjunction with the Engineers' drawings. Any discrepancies between consultants drawings to be reported to the Architect before any work commences.  
The Contractor's attention is drawn to the Health & Safety matters identified in the Health & Safety plan as being potentially hazardous. These items should not be considered as a complete and final list. The Work Package Contractor's normal Health and Safety obligations still apply when undertaking constructional operations both on and off site.

STAGE 3

E: info@cf-architects.com  
T: 01737 437 123 (Surrey Studio)  
T: 01622 535 010 (Kent Studio)  
W: cf-architects.com

CFARCHITECTS

Project:	52 SAVERNAKE ROAD, NW3 2JP		
Title:	PROPOSED EAST ELEVATION		
Scale @A3:	1:100	Drawing and CAD File Number:	290(P)B_036 Rev: 1



01 PROPOSED NORTH ELEVATION  
1:100 @ A3

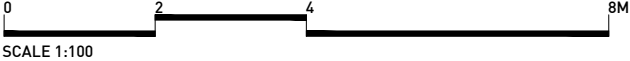

Rev	Date	Description	Drawn	Check
0	27.02.2020	STAGE 2 REPORT - ISSUED FOR CLIENT'S COMMENT	ML	FL
1	20.03.2020	STAGE 2 REPORT - ISSUED FOR CLIENT'S COMMENT	JD	FL
1	17.04.2020	STAGE 3 - ISSUED FOR PLANNING	ML	FL
2	10.07.2020	STAGE 3 - AMENDED DRAWINGS ISSUE FOR PLANNING	ML	FL
2	26.08.2020	STAGE 3 - AMENDED DRAWINGS ISSUE FOR PLANNING - ISSUED TO NORA-ANDREEA	ML	FL
3	13.11.2020	STAGE 3 - NON MATERIAL AMENDMENT	JD	FL
3	23.11.2020	STAGE 3 - FOR SUB CONTRACTOR	JD	FL
3	24.11.2020	STAGE 3 - FOR NON MATERIAL AMENDMENT	JD	FL

Do not Scale. Use figured dimensions only. All dimensions to be checked on site.  
All drawings to be read in conjunction with the Engineers' drawings. Any discrepancies between consultants drawings to be reported to the Architect before any work commences.  
The Contractor's attention is drawn to the Health & Safety matters identified in the Health & Safety plan as being potentially hazardous. These items should not be considered as a complete and final list. The Work Package Contractor's normal Health and Safety obligations still apply when undertaking constructional operations both on and off site.

STAGE 3

E: info@cf-architects.com  
T: 01737 437 123 (Surrey Studio)  
T: 01622 535 010 (Kent Studio)  
W: cf-architects.com

CFARCHITECTS

Project:	52 SAVERNAKE ROAD, NW3 2JP		
Title:	PROPOSED NORTH ELEVATION		
Scale @A3:	1:100	Drawing and CAD File Number:	290(P)B_037 Rev: 3



01 PROPOSED SECTION BB  
1:100 @ A3

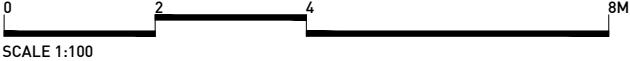

Rev	Date	Description	Drawn	Check
0	20.03.2020	STAGE 2 REPORT - ISSUED FOR CLIENT'S COMMENT	JD	FL
0	17.04.2020	STAGE 3 - ISSUED FOR PLANNING	ML	FL
0	23.11.2020	STAGE 3 - FOR SUB CONTRACTOR	JD	FL
0	24.11.2020	STAGE 3 - FOR NON MATERIAL AMENDMENT	JD	FL

Do not Scale. Use figured dimensions only. All dimensions to be checked on site.  
All drawings to be read in conjunction with the Engineers' drawings. Any discrepancies between consultants drawings to be reported to the Architect before any work commences.  
The Contractor's attention is drawn to the Health & Safety matters identified in the Health & Safety plan as being potentially hazardous. These items should not be considered as a complete and final list. The Work Package Contractor's normal Health and Safety obligations still apply when undertaking constructional operations both on and off site.

STAGE 3

E: info@cf-architects.com  
T: 01737 437 123 (Surrey Studio)  
T: 01622 535 010 (Kent Studio)  
W: cf-architects.com

CFARCHITECTS

Project:	52 SAVERNAKE ROAD, NW3 2JP
Title:	PROPOSED SECTION BB
Scale @A3:	1:100
Drawing and CAD File Number:	290(P)B_042
Rev:	0