

01 LOCATION PLAN
1:1250 @ A3

0 25 50 100M
SCALE 1:1250

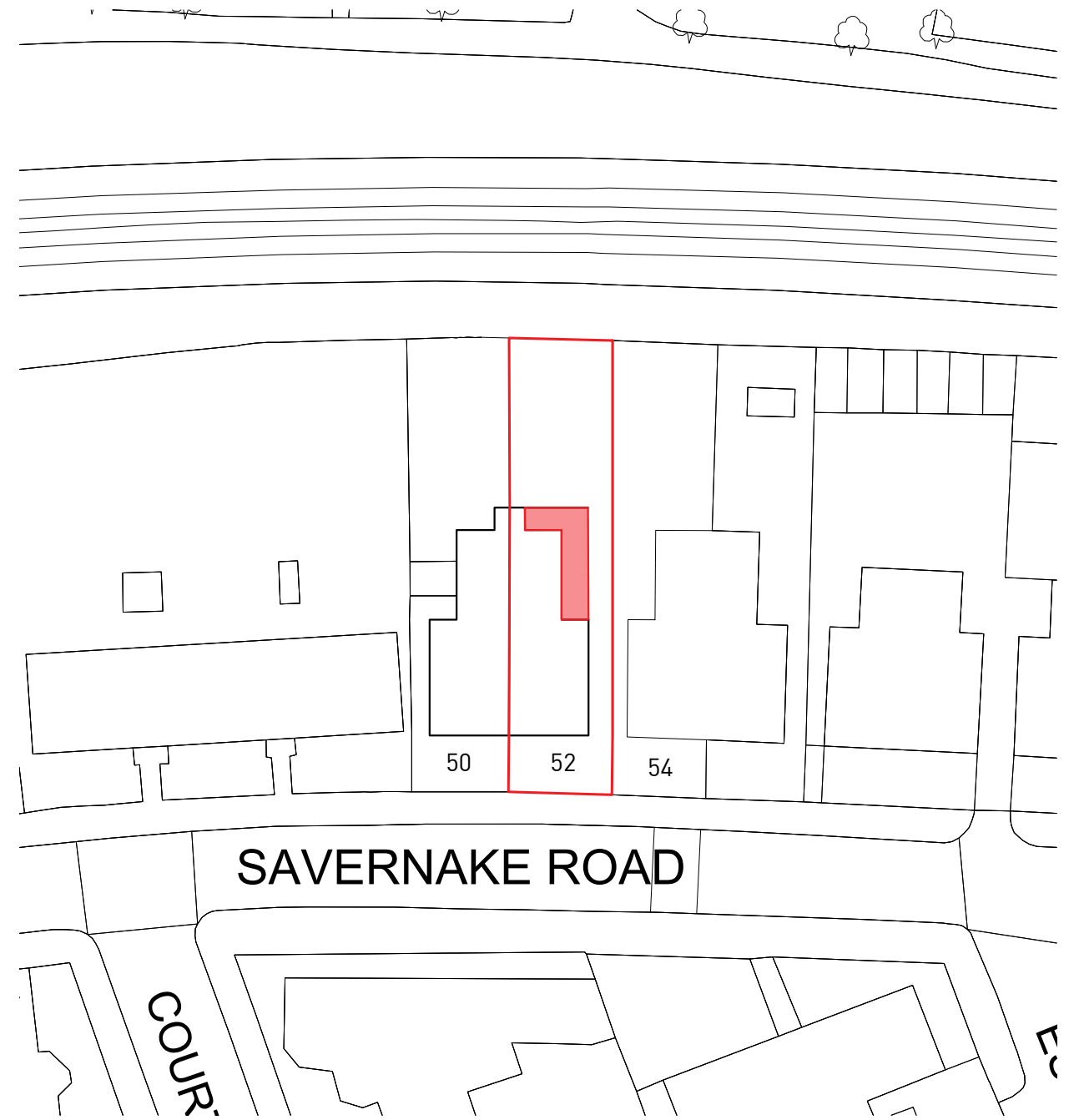

02 BLOCK PLAN
1:500 @ A3

0 10 20 40M
SCALE 1:500

Rev	Date	Description	Drawn	Check
0	27.02.2020	STAGE 2 REPORT - ISSUED FOR CLIENT'S COMMENT	JD	FL
0	20.03.2020	STAGE 2 REPORT - ISSUED FOR CLIENT'S COMMENT	JD	FL
0	17.04.2020	STAGE 3 - ISSUED FOR PLANNING	JK	FL
0	24.11.2020	STAGE 3 - ISSUED FOR NON MATERIAL AMENDMENT	JD	FL

Do not Scale. Use figured dimensions only. All dimensions to be checked on site.
All drawings to be read in conjunction with the Engineers' drawings. Any discrepancies between consultants drawings to be reported to the Architect before any work commences.
The Contractor's attention is drawn to the Health & Safety matters identified in the Health & Safety plan as being potentially hazardous. These items should not be considered as a complete and final list. The Work Package Contractor's normal Health and Safety obligations still apply when undertaking constructional operations both on and off site.

STAGE 3



E: info@cf-architects.com
T: 01737 437 123 (Surrey Studio)
T: 01622 535 010 (Kent Studio)
W: cf-architects.com



Project:	52 SAVERNAKE ROAD, NW3 2JP		
Title:	LOCATION & BLOCK PLANS		
Scale @A3:	1:1250	Drawing and CAD File Number:	290(PIA_001) Rev: 0
	1:500		

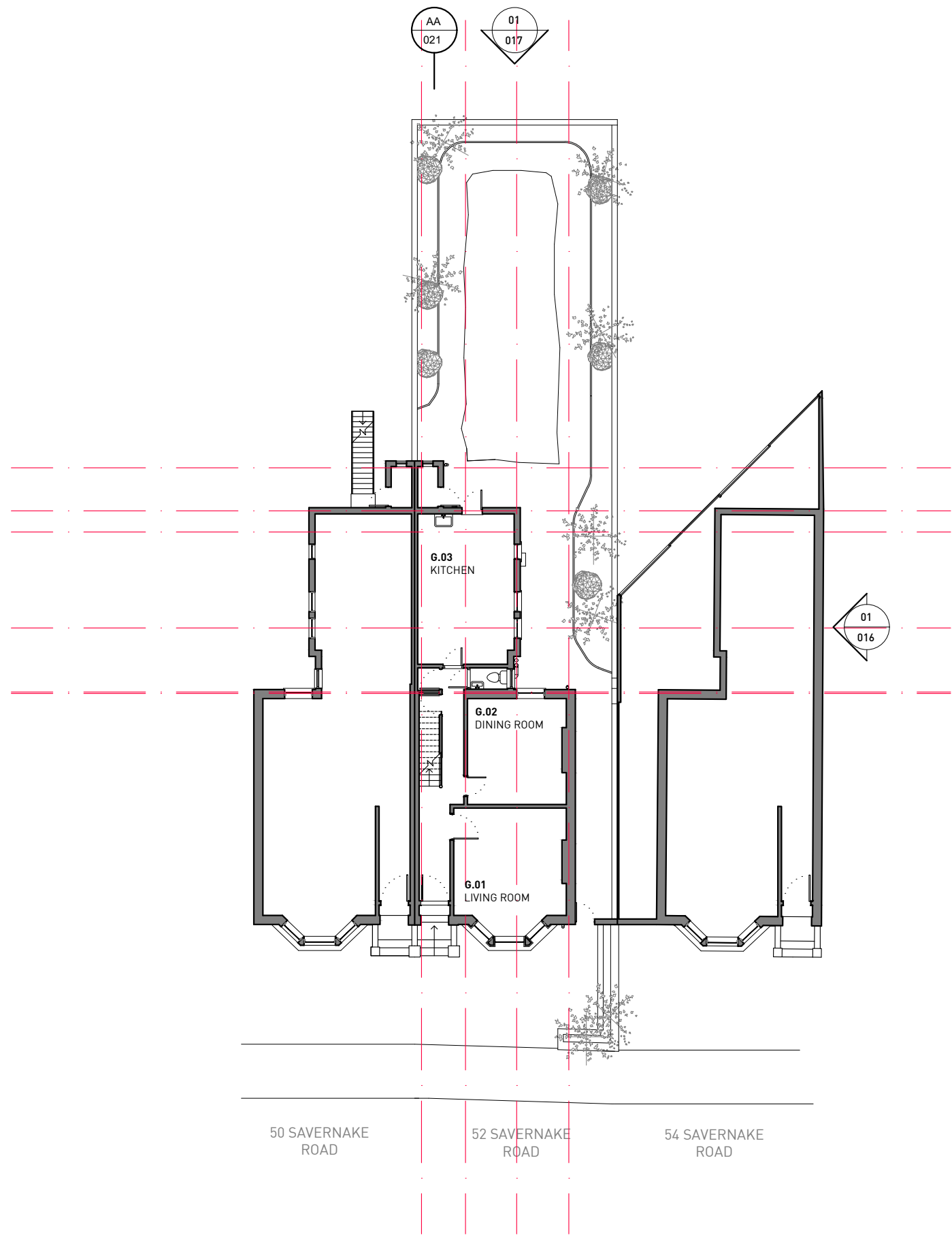

01 EXISTING SITE PLAN
1:200 @ A3

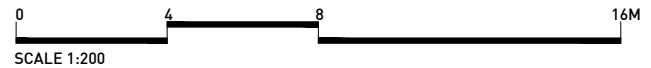

Rev	Date	Description	Drawn	Check
0	27.02.2020	STAGE 2 REPORT - ISSUED FOR CLIENT'S COMMENT	JD	FL
0	20.03.2020	STAGE 2 REPORT - ISSUED FOR CLIENT'S COMMENT	JD	FL
1	17.04.2020	STAGE 3 - ISSUED FOR PLANNING	ML	FL
1	24.11.2020	STAGE 3 - ISSUED FOR NON MATERIAL AMENDMENT	JD	FL

Do not Scale. Use figured dimensions only. All dimensions to be checked on site.
All drawings to be read in conjunction with the Engineers' drawings. Any discrepancies between consultants drawings to be reported to the Architect before any work commences.
The Contractor's attention is drawn to the Health & Safety matters identified in the Health & Safety plan as being potentially hazardous. These items should not be considered as a complete and final list. The Work Package Contractor's normal Health and Safety obligations still apply when undertaking constructional operations both on and off site.

STAGE 3



E: info@cf-architects.com
T: 01737 427 123 (Surrey Studio)
T: 01622 535 010 (Kent Studio)
W: cf-architects.com



Project:	52 SAVERNAKE ROAD, NW3 2JP
Title:	EXISTING SITE PLAN
Scale @A3:	1:200
Drawing and CAD File Number:	290(PIA_002)
Rev:	0

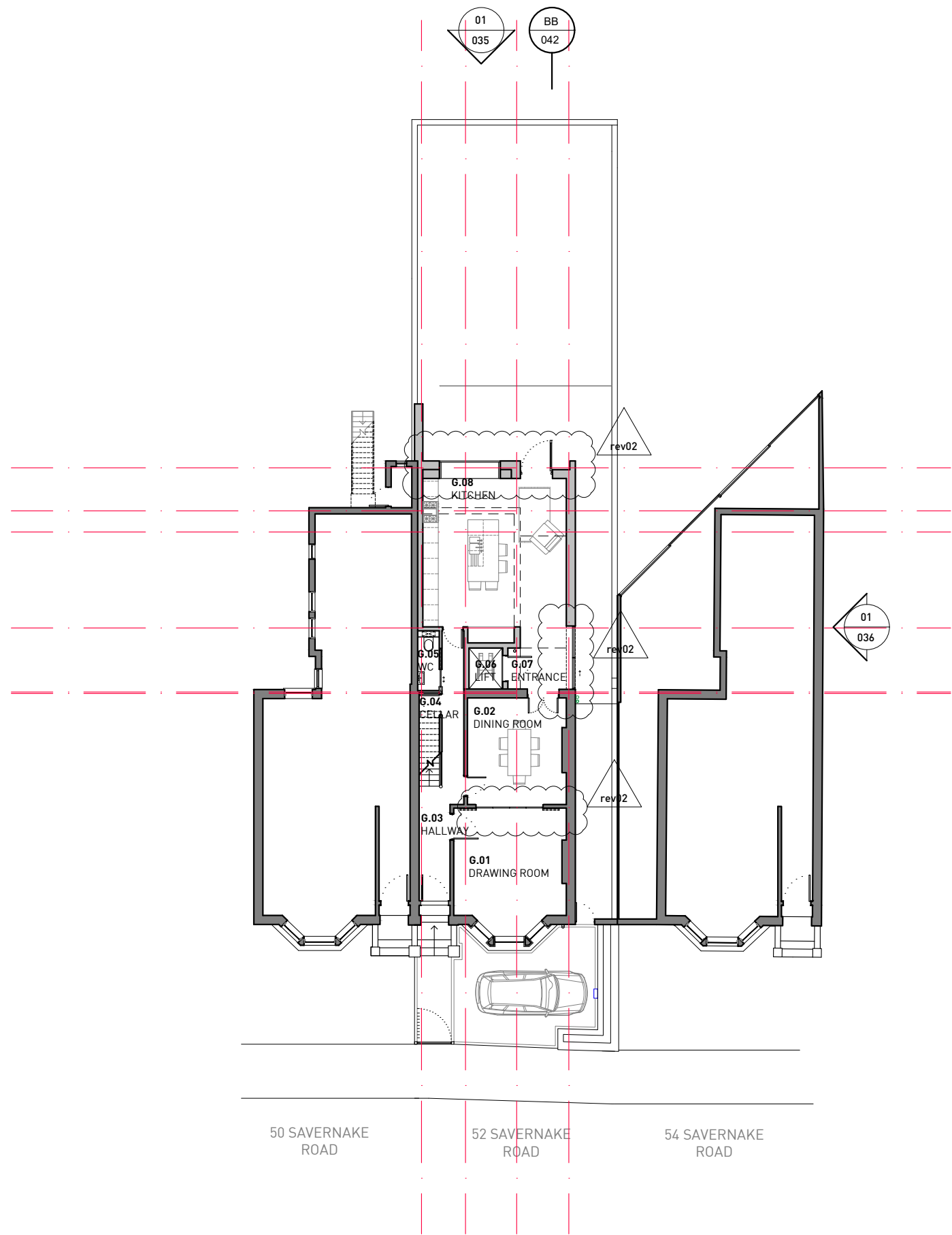

01 PROPOSED SITE PLAN
1:200 @ A3

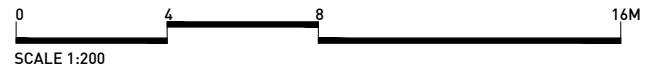

Rev	Date	Description	Drawn	Check
0	27.02.2020	STAGE 2 REPORT - ISSUED FOR CLIENT'S COMMENT	ML	FL
1	20.03.2020	STAGE 2 REPORT - ISSUED FOR CLIENT'S COMMENT	JD	FL
1	17.04.2020	STAGE 3 - ISSUED FOR PLANNING	ML	FL
2	13.11.2020	STAGE 3 - FOR NON MATERIAL AMENDMENT	JD	FL
2	24.11.2020	STAGE 3 - FOR NON MATERIAL AMENDMENT	JD	FL

Do not Scale. Use figured dimensions only. All dimensions to be checked on site.
All drawings to be read in conjunction with the Engineers' drawings. Any discrepancies between consultants drawings to be reported to the Architect before any work commences.
The Contractor's attention is drawn to the Health & Safety matters identified in the Health & Safety plan as being potentially hazardous. These items should not be considered as a complete and final list. The Work Package Contractor's normal Health and Safety obligations still apply when undertaking constructional operations both on and off site.

STAGE 3



E: info@cf-architects.com
T: 01737 437 123 (Surrey Studio)
T: 01622 535 010 (Kent Studio)
W: cf-architects.com



Project:	52 SAVERNAKE ROAD, NW3 2JP
Title:	PROPOSED SITE PLAN
Scale @A3:	1:200
Drawing and CAD File Number:	290(PIA_003)
Rev:	2

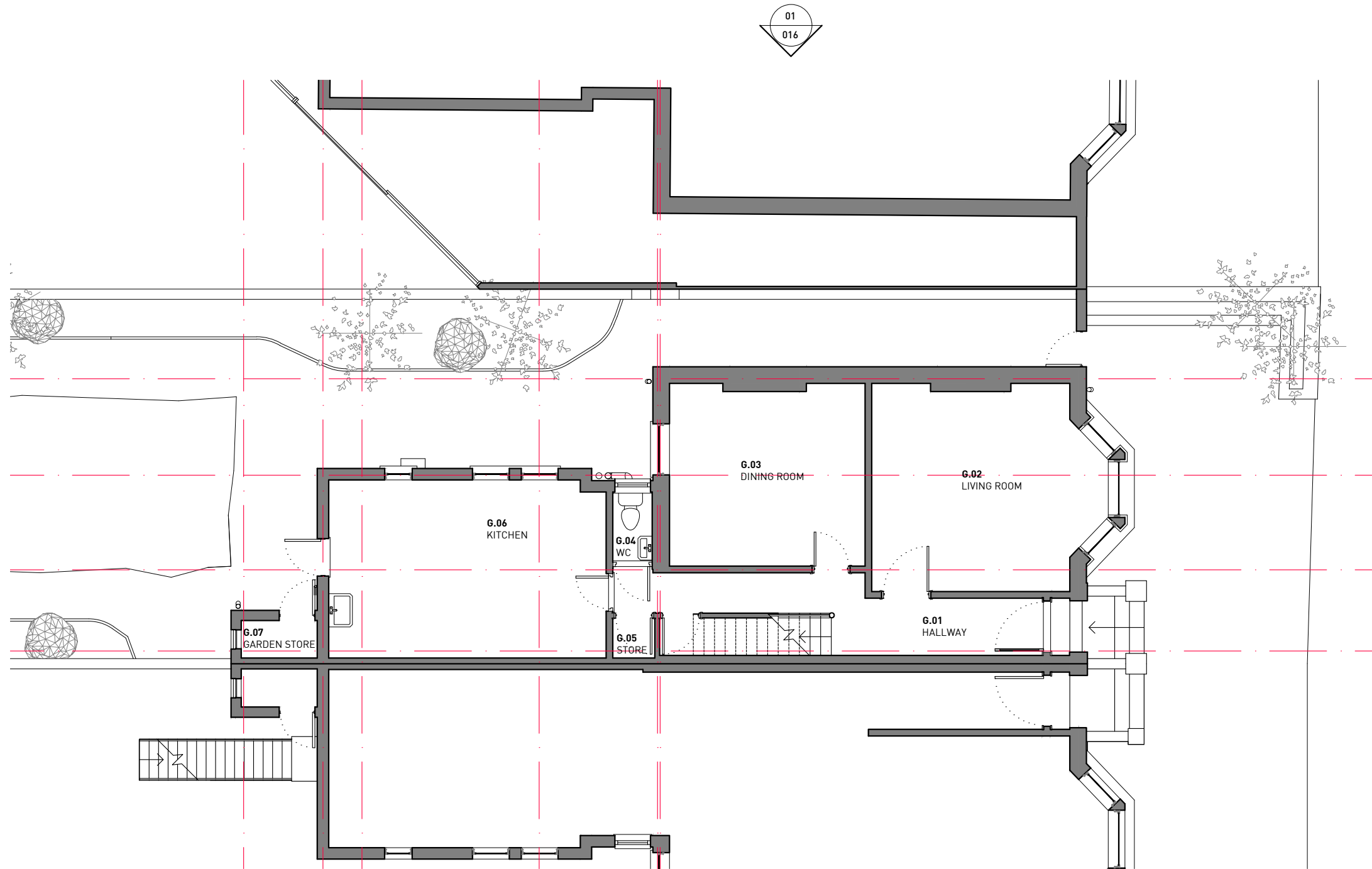

01 EXISTING GROUND FLOOR PLAN
1:100 @ A3

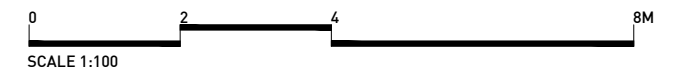

Rev	Date	Description	Drawn	Check
0	27.02.2020	STAGE 2 REPORT - ISSUED FOR CLIENT'S COMMENT	ML	FL
1	20.03.2020	STAGE 2 REPORT - ISSUED FOR CLIENT'S COMMENT	JD	FL
1	17.04.2020	STAGE 3 - ISSUED FOR PLANNING	ML	FL
1	23.11.2020	STAGE 3 - FOR SUB CONTRACTOR	JD	FL
1	24.11.2020	STAGE 3 - FOR NON MATERIAL AMENDMENT	JD	FL

Do not Scale. Use figured dimensions only. All dimensions to be checked on site.
All drawings to be read in conjunction with the Engineers' drawings. Any discrepancies between consultants drawings to be reported to the Architect before any work commences.
The Contractor's attention is drawn to the Health & Safety matters identified in the Health & Safety plan as being potentially hazardous. These items should not be considered as a complete and final list. The Work Package Contractor's normal Health and Safety obligations still apply when undertaking constructional operations both on and off site.

STAGE 3



E: info@cf-architects.com
T: 01737 437 123 (Surrey Studio)
T: 01622 535 010 (Kent Studio)
W: cf-architects.com



Project:	52 SAVERNAKE ROAD, NW3 2JP
Title:	EXISTING GROUND FLOOR PLAN
Scale @A3:	1:100
Drawing and CAD File Number:	290(PIA_010)
Rev:	1

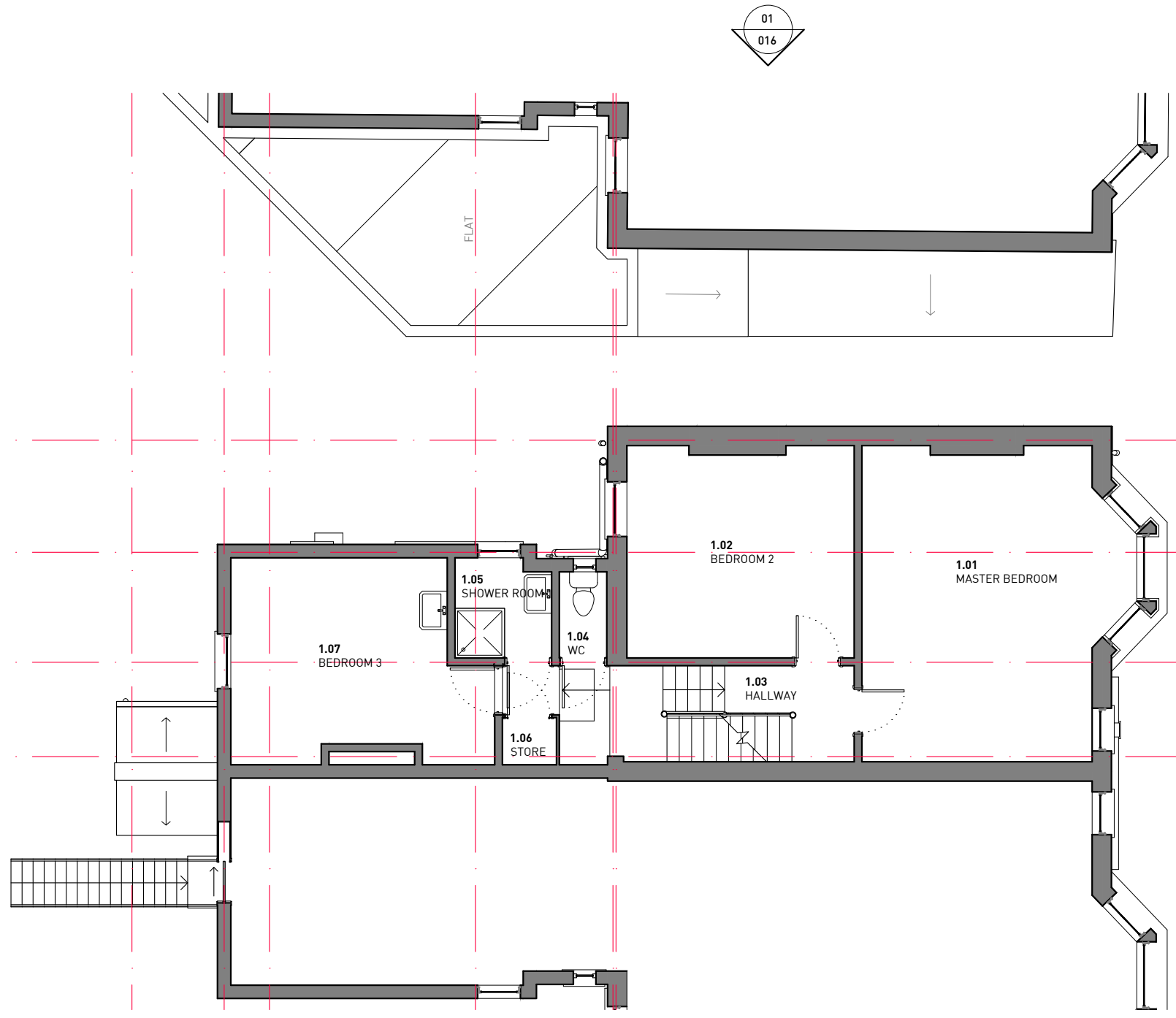

01 EXISTING FIRST FLOOR PLAN
1:100 @ A3

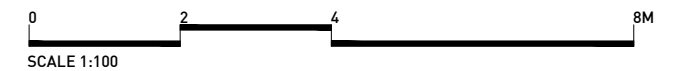

Rev	Date	Description	Drawn	Check
0	27.02.2020	STAGE 2 REPORT - ISSUED FOR CLIENT'S COMMENT	ML	FL
1	20.03.2020	STAGE 2 REPORT - ISSUED FOR CLIENT'S COMMENT	JD	FL
1	17.04.2020	STAGE 3 - ISSUED FOR PLANNING	ML	FL
1	23.11.2020	STAGE 3 - FOR SUB CONTRACTOR	JD	FL
1	24.11.2020	STAGE 3 - FOR NON MATERIAL AMENDMENT	JD	FL

Do not Scale. Use figured dimensions only. All dimensions to be checked on site.
All drawings to be read in conjunction with the Engineers' drawings. Any discrepancies between consultants drawings to be reported to the Architect before any work commences.
The Contractor's attention is drawn to the Health & Safety matters identified in the Health & Safety plan as being potentially hazardous. These items should not be considered as a complete and final list. The Work Package Contractor's normal Health and Safety obligations still apply when undertaking constructional operations both on and off site.

STAGE 3



E: info@cf-architects.com
T: 01732 427 123 (Surrey Studio)
T: 01622 535 010 (Kent Studio)
W: cf-architects.com

CF ARCHITECTS

Project:	52 SAVERNAKE ROAD, NW3 2JP
Title:	EXISTING FIRST FLOOR PLAN
Scale @A3:	1:100
Drawing and CAD File Number:	290(PIA_011)
Rev:	1

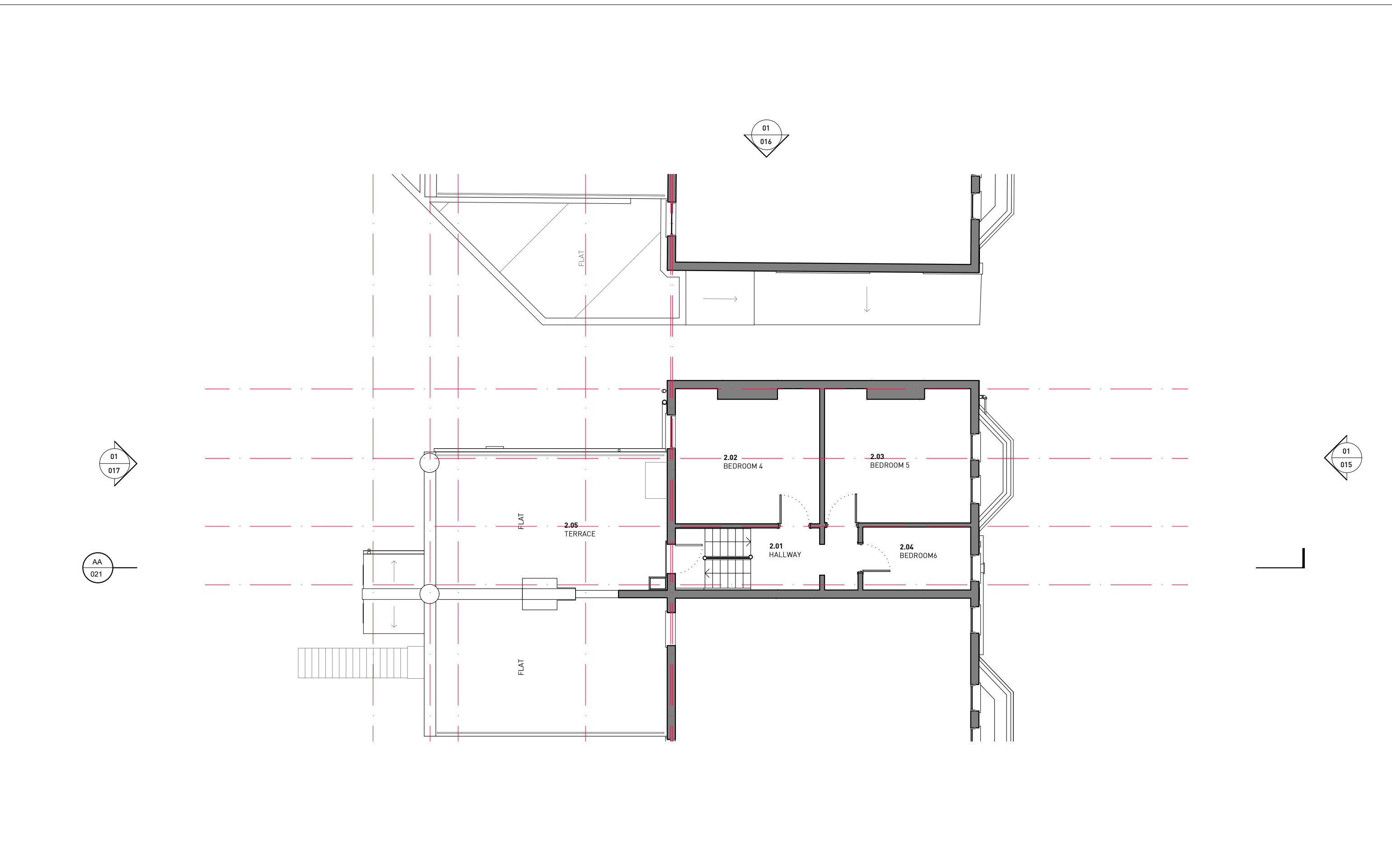

01 EXISTING SECOND FLOOR PLAN
1:100 @ A3

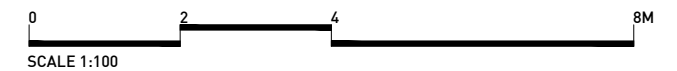

Rev	Date	Description	Drawn	Check
0	27.02.2020	STAGE 2 REPORT - ISSUED FOR CLIENT'S COMMENT	ML	FL
1	20.03.2020	STAGE 2 REPORT - ISSUED FOR CLIENT'S COMMENT	JD	FL
1	17.04.2020	STAGE 3 - ISSUED FOR PLANNING	ML	FL
1	23.11.2020	STAGE 3 - FOR SUB CONTRACTOR	JD	FL
1	24.11.2020	STAGE 3 - FOR NON MATERIAL AMENDMENT	JD	FL

Do not Scale. Use figured dimensions only. All dimensions to be checked on site.
All drawings to be read in conjunction with the Engineers' drawings. Any discrepancies between consultants drawings to be reported to the Architect before any work commences.
The Contractor's attention is drawn to the Health & Safety matters identified in the Health & Safety plan as being potentially hazardous. These items should not be considered as a complete and final list. The Work Package Contractor's normal Health and Safety obligations still apply when undertaking constructional operations both on and off site.

STAGE 3



E: info@cf-architects.com
T: 01737 427 123 (Surrey Studio)
T: 01622 535 010 (Kent Studio)
W: cf-architects.com



Project:	52 SAVERNAKE ROAD, NW3 2JP
Title:	EXISTING SECOND FLOOR PLAN
Scale @A3:	1:100
Drawing and CAD File Number:	290(PIA_012)
Rev:	1

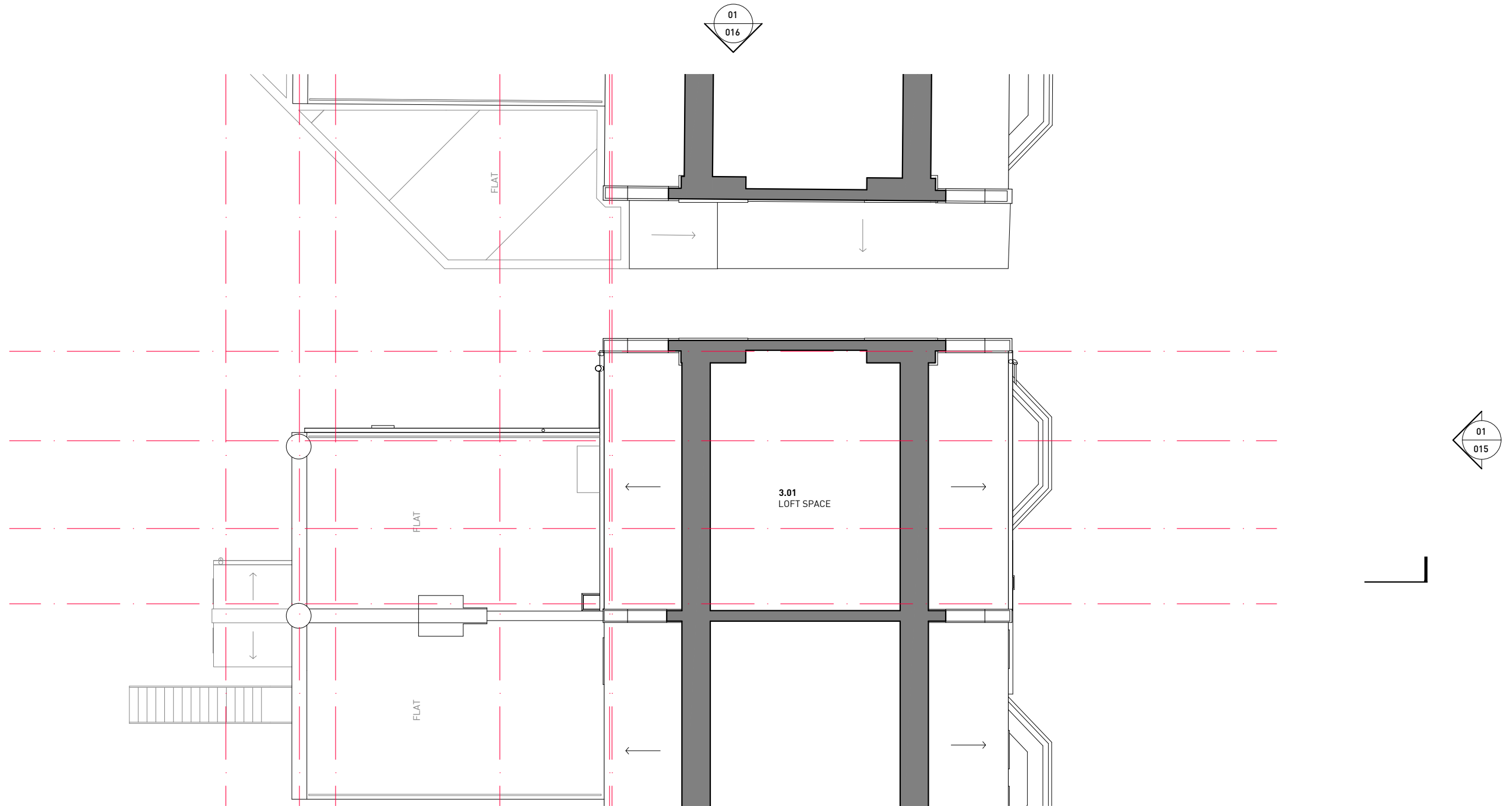

01 EXISTING THIRD FLOOR PLAN
1:100 @ A3

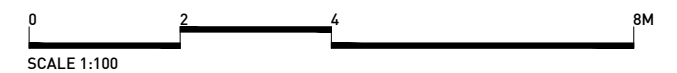

Rev	Date	Description	Drawn	Check
0	27.02.2020	STAGE 2 REPORT - ISSUED FOR CLIENT'S COMMENT	ML	FL
1	20.03.2020	STAGE 2 REPORT - ISSUED FOR CLIENT'S COMMENT	JD	FL
1	17.04.2020	STAGE 3 - ISSUED FOR PLANNING	ML	FL
1	23.11.2020	STAGE 3 - FOR SUB CONTRACTOR	JD	FL
1	24.11.2020	STAGE 3 - FOR NON MATERIAL AMENDMENT	JD	FL

Do not Scale. Use figured dimensions only. All dimensions to be checked on site.
 All drawings to be read in conjunction with the Engineers' drawings. Any discrepancies between consultants drawings to be reported to the Architect before any work commences.
 The Contractor's attention is drawn to the Health & Safety matters identified in the Health & Safety plan as being potentially hazardous. These items should not be considered as a complete and final list. The Work Package Contractor's normal Health and Safety obligations still apply when undertaking constructional operations both on and off site.

STAGE 3



E: info@cf-architects.com
 T: 01737 427 123 (Surrey Studio)
 T: 01622 535 010 (Kent Studio)
 W: cf-architects.com



Project:	52 SAVERNAKE ROAD, NW3 2JP
Title:	EXISTING THIRD FLOOR PLAN
Scale @A3:	1:100
Drawing and CAD File Number:	290(PIA_013)
Rev:	1

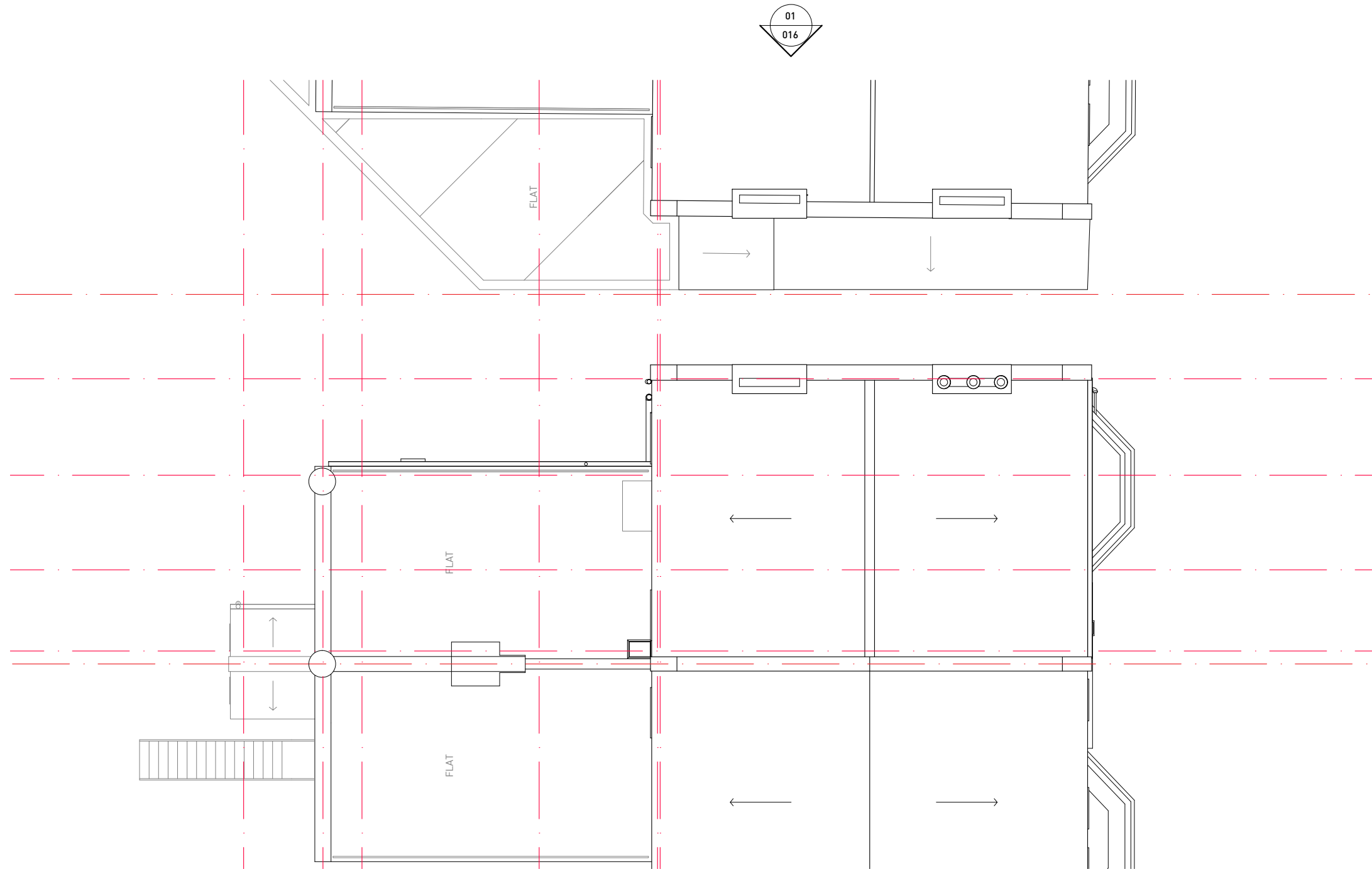

01 EXISTING ROOF PLAN
1:100 @ A3

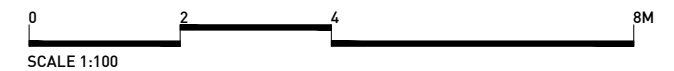

Rev	Date	Description	Drawn	Check
0	27.02.2020	STAGE 2 REPORT - ISSUED FOR CLIENT'S COMMENT	ML	FL
0	20.03.2020	STAGE 2 REPORT - ISSUED FOR CLIENT'S COMMENT	JD	FL
0	23.11.2020	STAGE 3 - FOR SUB CONTRACTOR	JD	FL
0	24.11.2020	STAGE 3 - FOR NON MATERIAL AMENDMENT	JD	FL

Do not Scale. Use figured dimensions only. All dimensions to be checked on site.
All drawings to be read in conjunction with the Engineers' drawings. Any discrepancies between consultants drawings to be reported to the Architect before any work commences.
The Contractor's attention is drawn to the Health & Safety matters identified in the Health & Safety plan as being potentially hazardous. These items should not be considered as a complete and final list. The Work Package Contractor's normal Health and Safety obligations still apply when undertaking constructional operations both on and off site.

STAGE 3



E: info@cf-architects.com
T: 01737 437 123 (Surrey Studio)
T: 01622 535 010 (Kent Studio)
W: cf-architects.com



Project:	52 SAVERNAKE ROAD, NW3 2JP
Title:	EXISTING ROOF PLAN
Scale @A3:	1:100
Drawing and CAD File Number:	290(PIA_014)
Rev:	1



01 EXISTING SOUTH ELEVATION
1:100 @ A3

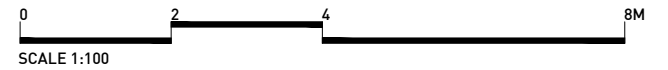

Rev	Date	Description	Drawn	Check
0	27.02.2020	STAGE 2 REPORT - ISSUED FOR CLIENT'S COMMENT	ML	FL
1	20.03.2020	STAGE 2 REPORT - ISSUED FOR CLIENT'S COMMENT	JD	FL
1	17.04.2020	STAGE 3 - ISSUED FOR PLANNING	ML	FL
1	23.11.2020	STAGE 3 - FOR SUB CONTRACTOR	JD	FL
1	24.11.2020	STAGE 3 - FOR NON MATERIAL AMENDMENT	JD	FL

Do not Scale. Use figured dimensions only. All dimensions to be checked on site.
All drawings to be read in conjunction with the Engineers' drawings. Any discrepancies between consultants drawings to be reported to the Architect before any work commences.
The Contractor's attention is drawn to the Health & Safety matters identified in the Health & Safety plan as being potentially hazardous. These items should not be considered as a complete and final list. The Work Package Contractor's normal Health and Safety obligations still apply when undertaking constructional operations both on and off site.

STAGE 3

E: info@cf-architects.com
T: 01737 427 123 (Surrey Studio)
T: 01622 535 010 (Kent Studio)
W: cf-architects.com

CF ARCHITECTS

Project: 52 SAVERNAKE ROAD, NW3 2JP

Title: EXISTING SOUTH ELEVATION

Scale @A3: 1:100 Drawing and CAD File Number: 290(PIA_015 Rev: 1



01 EXISTING EAST ELEVATION
1:100 @ A3

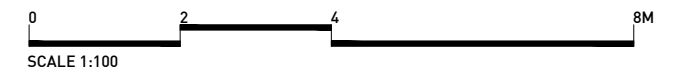

Rev	Date	Description	Drawn	Check
0	27.02.2020	STAGE 2 REPORT - ISSUED FOR CLIENT'S COMMENT	ML	FL
1	20.03.2020	STAGE 2 REPORT - ISSUED FOR CLIENT'S COMMENT	JD	FL
1	17.04.2020	STAGE 3 - ISSUED FOR PLANNING	ML	FL
1	23.11.2020	STAGE 3 - FOR SUB CONTRACTOR	JD	FL
1	24.11.2020	STAGE 3 - FOR NON MATERIAL AMENDMENT	JD	FL

Do not Scale. Use figured dimensions only. All dimensions to be checked on site.
 All drawings to be read in conjunction with the Engineers' drawings. Any discrepancies between consultants drawings to be reported to the Architect before any work commences.
 The Contractor's attention is drawn to the Health & Safety matters identified in the Health & Safety plan as being potentially hazardous. These items should not be considered as a complete and final list. The Work Package Contractor's normal Health and Safety obligations still apply when undertaking constructional operations both on and off site.

STAGE 3

E: info@cf-architects.com
 T: 01737 427 123 (Surrey Studio)
 T: 01622 535 010 (Kent Studio)
 W: cf-architects.com

CF ARCHITECTS

Project:	52 SAVERNAKE ROAD, NW3 2JP
Title:	EXISTING EAST ELEVATION
Scale @A3:	1:100
Drawing and CAD File Number:	290(PIA_016)
Rev:	1



01 EXISTING NORTH ELEVATION
1:100 @ A3

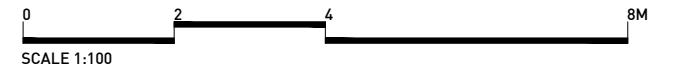

Rev	Date	Description	Drawn	Check
0	27.02.2020	STAGE 2 REPORT - ISSUED FOR CLIENT'S COMMENT	ML	FL
1	20.03.2020	STAGE 2 REPORT - ISSUED FOR CLIENT'S COMMENT	JD	FL
1	17.04.2020	STAGE 3 - ISSUED FOR PLANNING	ML	FL
1	23.11.2020	STAGE 3 - FOR SUB CONTRACTOR	JD	FL
1	24.11.2020	STAGE 3 - FOR NON MATERIAL AMENDMENT	JD	FL

Do not Scale. Use figured dimensions only. All dimensions to be checked on site.
 All drawings to be read in conjunction with the Engineers' drawings. Any discrepancies between consultants drawings to be reported to the Architect before any work commences.
 The Contractor's attention is drawn to the Health & Safety matters identified in the Health & Safety plan as being potentially hazardous. These items should not be considered as a complete and final list. The Work Package Contractor's normal Health and Safety obligations still apply when undertaking constructional operations both on and off site.

STAGE 3

E: info@cf-architects.com
 T: 01737 437 123 (Surrey Studio)
 T: 01622 535 010 (Kent Studio)
 W: cf-architects.com

CF ARCHITECTS

Project:	52 SAVERNAKE ROAD, NW3 2JP
Title:	EXISTING NORTH ELEVATION
Scale @A3:	1:100
Drawing and CAD File Number:	290(PIA_017)
Rev:	1



01 EXISTING SECTION AA
1:100 @ A3

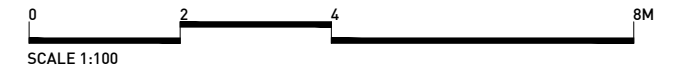

Rev	Date	Description	Drawn	Check
0	27.02.2020	STAGE 2 REPORT - ISSUED FOR CLIENT'S COMMENT	XX	FL
0	17.04.2020	STAGE 3 - ISSUED FOR PLANNING	ML	FL
0	23.11.2020	STAGE 3 - FOR SUB CONTRACTOR	JD	FL
0	24.11.2020	STAGE 3 - FOR NON MATERIAL AMENDMENT	JD	FL

Do not Scale. Use figured dimensions only. All dimensions to be checked on site.
 All drawings to be read in conjunction with the Engineers' drawings. Any discrepancies between consultants drawings to be reported to the Architect before any work commences.
 The Contractor's attention is drawn to the Health & Safety matters identified in the Health & Safety plan as being potentially hazardous. These items should not be considered as a complete and final list. The Work Package Contractor's normal Health and Safety obligations still apply when undertaking constructional operations both on and off site.

STAGE 3

E: info@cf-architects.com
 T: 01737 427 123 (Surrey Studio)
 T: 01622 535 010 (Kent Studio)
 W: cf-architects.com

CF ARCHITECTS

Project:	52 SAVERNAKE ROAD, NW3 2JP
Title:	EXISTING SECTION AA
Scale @A3:	1:100
Drawing and CAD File Number:	290(PIA_021)
Rev:	0

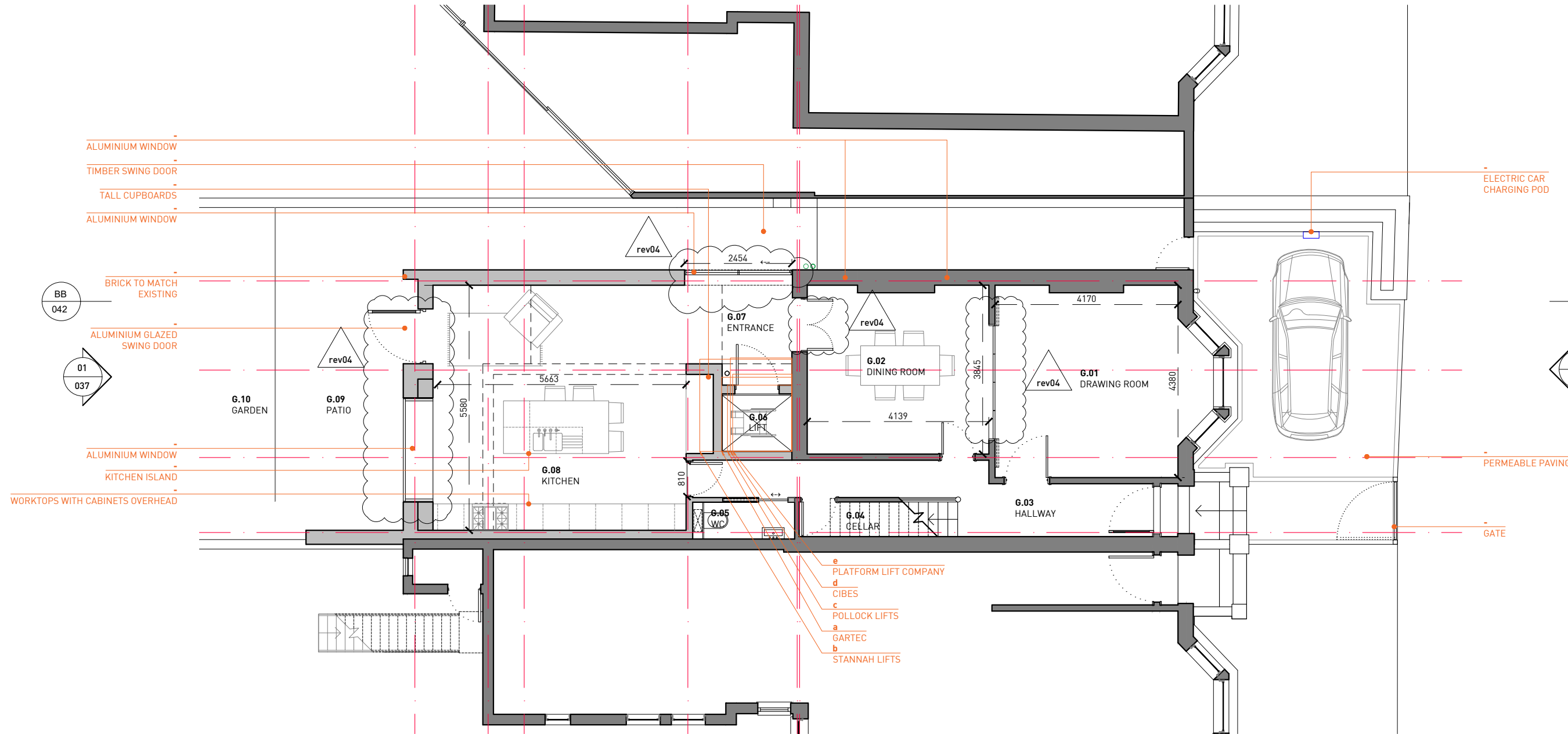
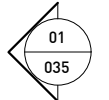
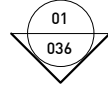

- ALUMINIUM WINDOW
- TIMBER SWING DOOR
- TALL CUPBOARDS
- ALUMINIUM WINDOW
- BRICK TO MATCH EXISTING
- ALUMINIUM GLAZED SWING DOOR
- ALUMINIUM WINDOW
- KITCHEN ISLAND
- WORKTOPS WITH CABINETS OVERHEAD

ELECTRIC CAR CHARGING POD

PERMEABLE PAVING

GATE

- e PLATFORM LIFT COMPANY
- d CIBES
- c POLLOCK LIFTS
- a GARTEC
- b STANNAH LIFTS

01 PROPOSED GROUND FLOOR PLAN
1:100 @ A3

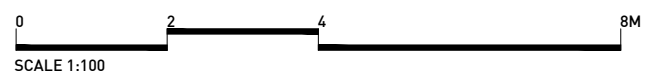

Rev	Date	Description	Drawn	Check
1	20.03.2020	STAGE 2 REPORT - ISSUED FOR CLIENT'S COMMENT	JD	FL
1	17.04.2020	STAGE 3 - ISSUED FOR PLANNING	ML	FL
2	20.04.2020	STAGE 3 - WHEEL CHAIR STORE LOCATION	ML	FL
3	10.07.2020	STAGE 3 - AMENDED DRAWINGS ISSUE FOR PLANNING	ML	FL
3	26.08.2020	STAGE 3 - AMENDED DRAWINGS ISSUE FOR PLANNING - ISSUED TO NORA-ANDREEA	ML	FL
4	26.10.2020	STAGE 3 - ISSUE TO CLIENT	JD	FL
4	13.11.2020	STAGE 3 - NON MATERIAL AMENDMENT	JD	FL
5	18.11.2020	STAGE 3 - CLIENT INFORMATION	ML	FL
5	23.11.2020	STAGE 3 - FOR SUB CONTRACTOR	JD	FL
5	22.11.2020	STAGE 3 - FOR NON MATERIAL AMENDMENT	JD	FL

Do not Scale. Use figured dimensions only. All dimensions to be checked on site.
All drawings to be read in conjunction with the Engineers' drawings. Any discrepancies between consultants drawings to be reported to the Architect before any work commences.
The Contractor's attention is drawn to the Health & Safety matters identified in the Health & Safety plan as being potentially hazardous. These items should not be considered as a complete and final list. The Work Package Contractor's normal Health and Safety obligations still apply when undertaking constructional operations both on and off site.

STAGE 3



E: info@cf-architects.com
T: 01737 4297 123 (Surrey Studio)
T: 01622 535 010 (Kent Studio)
W: cf-architects.com

CF ARCHITECTS

Project:	52 SAVERNAKE ROAD, NW3 2JP
Title:	PROPOSED GROUND FLOOR PLAN
Scale @A3:	1:100
Drawing and CAD File Number:	290(PIA_030)
Rev:	5

01
036

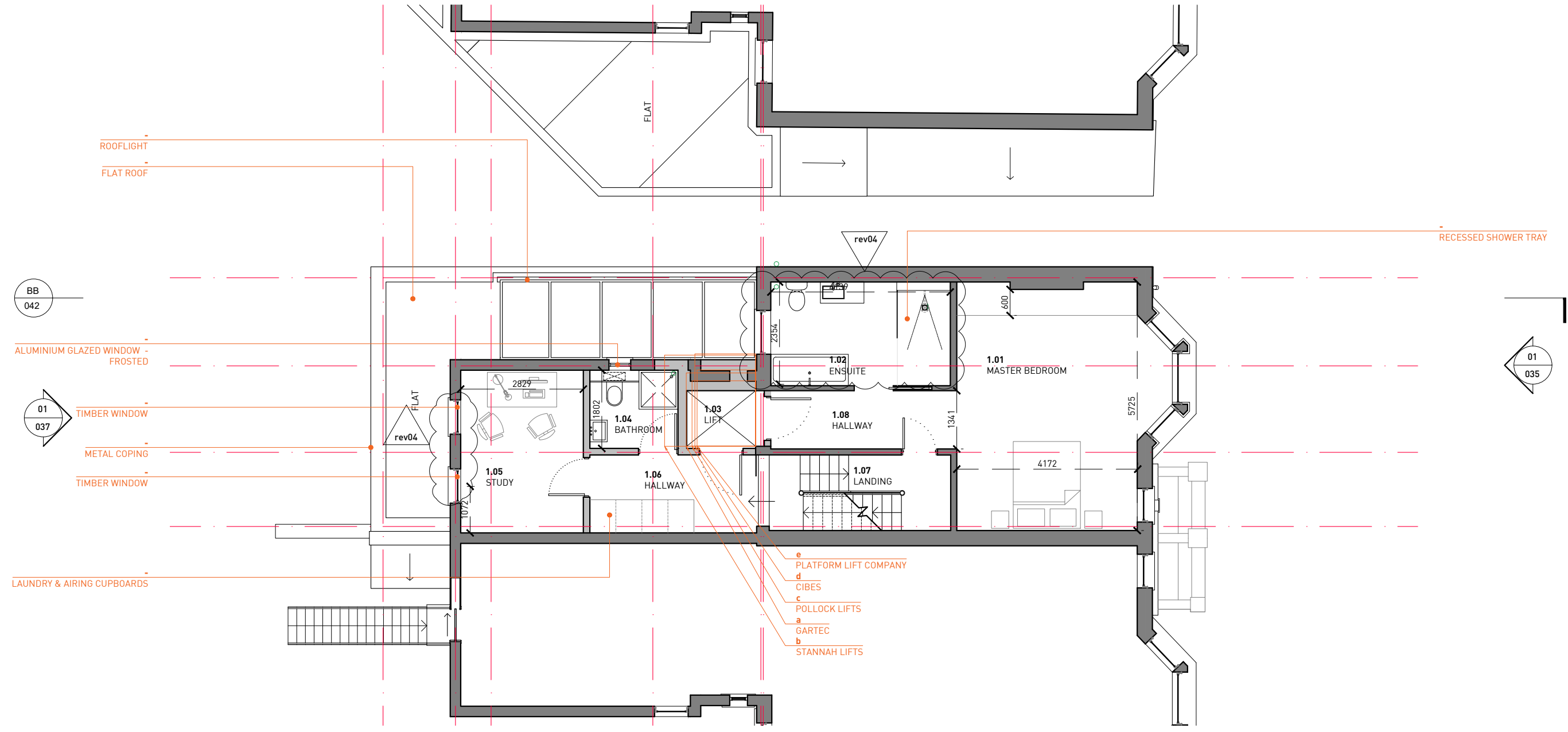

01
035

01 PROPOSED FIRST FLOOR PLAN
1:100 @ A3

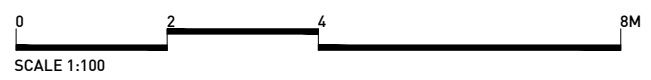

Rev	Date	Description	Drawn	Check
0	27.02.2020	STAGE 2 REPORT - ISSUED FOR CLIENT'S COMMENT	ML	FL
1	20.03.2020	STAGE 2 REPORT - ISSUED FOR CLIENT'S COMMENT	JD	FL
2	17.04.2020	STAGE 3 - ISSUED FOR PLANNING	ML	FL
3	10.07.2020	STAGE 3 - AMENDED DRAWINGS ISSUE FOR PLANNING	ML	FL
3	26.08.2020	STAGE 3 - AMENDED DRAWINGS ISSUE FOR PLANNING - ISSUED TO NORA-ANDREEA	ML	FL
4	26.10.2020	STAGE 3 - ISSUE TO CLIENT	JD	FL
4	13.11.2020	STAGE 3 - NON MATERIAL AMENDMENT	JD	FL
5	18.11.2020	STAGE 3 - CLIENT INFORMATION	ML	FL
5	23.11.2020	STAGE 3 - FOR SUB CONTRACTOR	JD	FL
5	24.11.2020	STAGE 3 - FOR NON MATERIAL AMENDMENT	JD	FL

Do not Scale. Use figured dimensions only. All dimensions to be checked on site.
All drawings to be read in conjunction with the Engineers' drawings. Any discrepancies between consultants drawings to be reported to the Architect before any work commences.
The Contractor's attention is drawn to the Health & Safety matters identified in the Health & Safety plan as being potentially hazardous. These items should not be considered as a complete and final list. The Work Package Contractor's normal Health and Safety obligations still apply when undertaking constructional operations both on and off site.

STAGE 3



E: info@cf-architects.com
T: 01737 437 123 (Surrey Studio)
T: 01622 535 010 (Kent Studio)
W: cf-architects.com

CF ARCHITECTS

Project:	52 SAVERNAKE ROAD, NW3 2JP
Title:	PROPOSED FIRST FLOOR PLAN
Scale @A3:	1:100
Drawing and CAD File Number:	290(PIA_031)
Rev:	5

01
036

BB
042

01
037

01
035

ALUMINIUM WINDOW
TILED TERRACE
SWING DOOR AND FIXED GLAZING

rev02

- e PLATFORM LIFT COMPANY.
- d CIBES
- c POLLOCK LIFTS
- a GARTEC
- b STANNAH LIFTS

01 PROPOSED SECOND FLOOR PLAN
1:100 @ A3

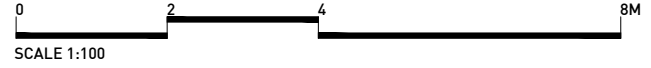

Rev	Date	Description	Drawn	Check
0	27.02.2020	STAGE 2 REPORT - ISSUED FOR CLIENT'S COMMENT	ML	FL
1	20.03.2020	STAGE 2 REPORT - ISSUED FOR CLIENT'S COMMENT	JD	FL
1	17.04.2020	STAGE 3 - ISSUED FOR PLANNING	ML	FL
2	26.10.2020	STAGE 3 - ISSUE TO CLIENT	JD	FL
2	13.11.2020	STAGE 3 - FOR NON MATERIAL AMENDMENT	JD	FL
3	18.11.2020	STAGE 3 - CLIENT INFORMATION	ML	FL
3	23.11.2020	STAGE 3 - FOR SUB CONTRACTOR	JD	FL
3	24.11.2020	STAGE 3 - FOR NON MATERIAL AMENDMENT	JD	FL

Do not Scale. Use figured dimensions only. All dimensions to be checked on site.
All drawings to be read in conjunction with the Engineers' drawings. Any discrepancies between consultants drawings to be reported to the Architect before any work commences.
The Contractor's attention is drawn to the Health & Safety matters identified in the Health & Safety plan as being potentially hazardous. These items should not be considered as a complete and final list. The Work Package Contractor's normal Health and Safety obligations still apply when undertaking constructional operations both on and off site.

STAGE 3

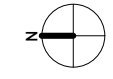

E: info@cf-architects.com
T: 01737 437 123 (Surrey Studio)
T: 01622 535 010 (Kent Studio)
W: cf-architects.com

CF ARCHITECTS

Project:	52 SAVERNAKE ROAD, NW3 2JP
Title:	PROPOSED SECOND FLOOR PLAN
Scale @A3:	1:100
Drawing and CAD File Number:	290(PIA_032)
Rev:	3

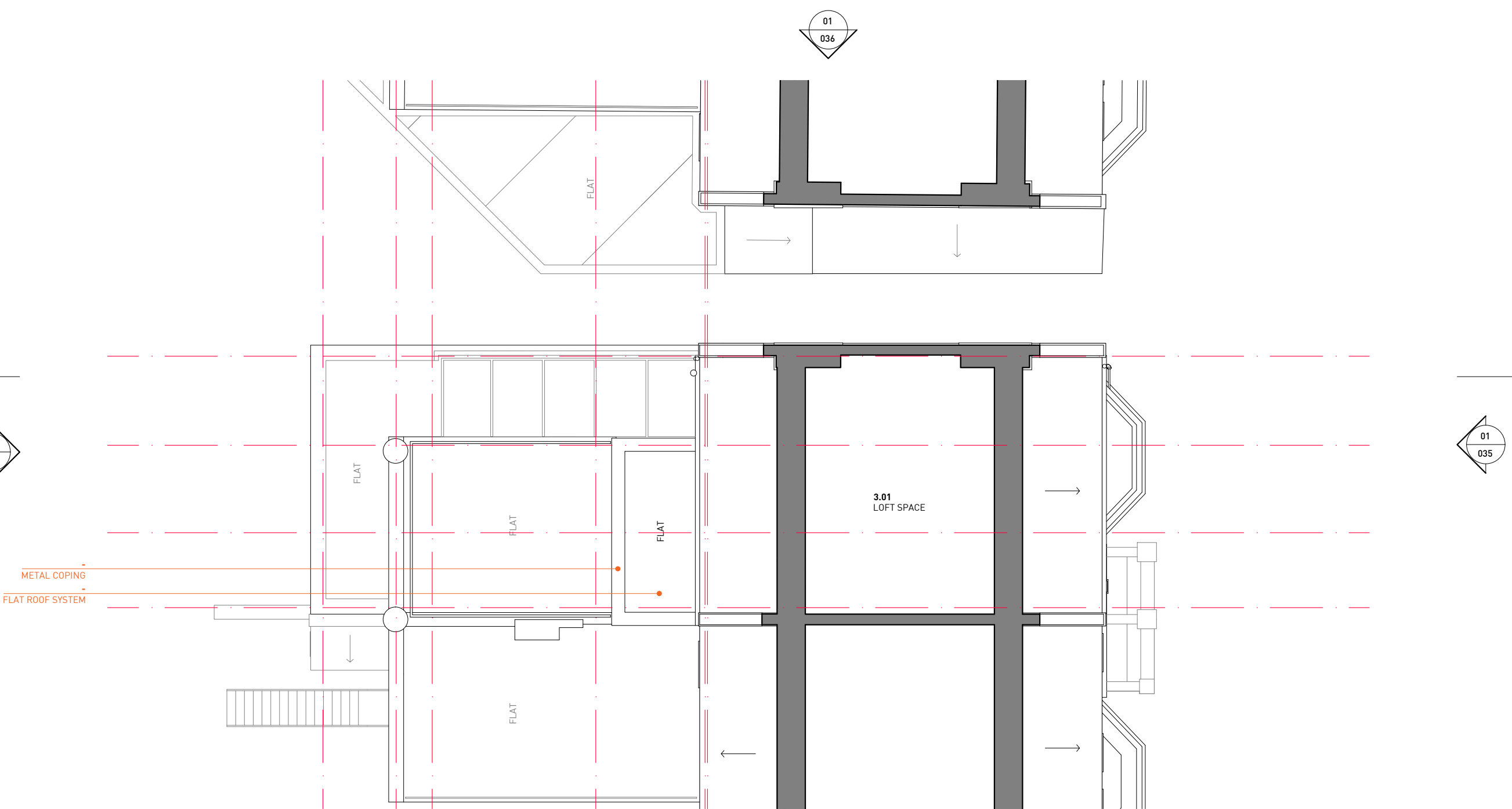

01 PROPOSED THIRD FLOOR PLAN
1:100 @ A3

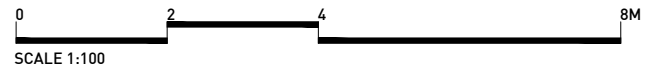

Rev	Date	Description	Drawn	Check
0	27.02.2020	STAGE 2 REPORT - ISSUED FOR CLIENT'S COMMENT	ML	FL
1	20.03.2020	STAGE 2 REPORT - ISSUED FOR CLIENT'S COMMENT	JD	FL
1	17.04.2020	STAGE 3 - ISSUED FOR PLANNING	ML	FL
1	23.11.2020	STAGE 3 - FOR SUB CONTRACTOR	JD	FL
1	24.11.2020	STAGE 3 - FOR NON MATERIAL AMENDMENT	JD	FL

Do not Scale. Use figured dimensions only. All dimensions to be checked on site.
 All drawings to be read in conjunction with the Engineers' drawings. Any discrepancies between consultants drawings to be reported to the Architect before any work commences.
 The Contractor's attention is drawn to the Health & Safety matters identified in the Health & Safety plan as being potentially hazardous. These items should not be considered as a complete and final list. The Work Package Contractor's normal Health and Safety obligations still apply when undertaking constructional operations both on and off site.

STAGE 3

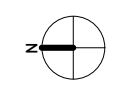

E: info@cf-architects.com
 T: 01737 437 123 (Surrey Studio)
 T: 01622 535 010 (Kent Studio)
 W: cf-architects.com

CF ARCHITECTS

Project:	52 SAVERNAKE ROAD, NW3 2JP
Title:	PROPOSED THIRD FLOOR PLAN
Scale @A3:	1:100
Drawing and CAD File Number:	290(PIA_033)
Rev:	1

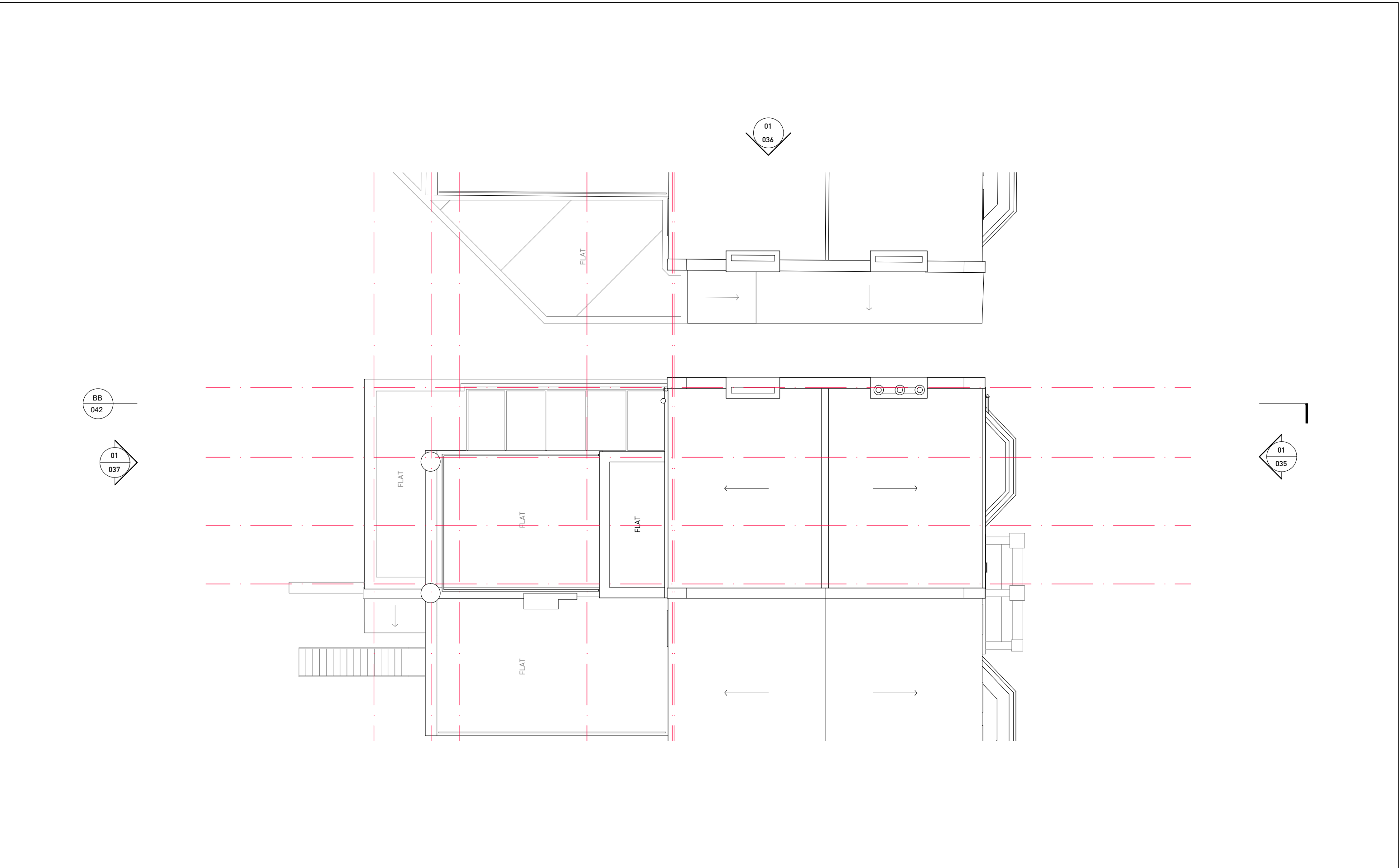

01 PROPOSED ROOF PLAN
1:100 @ A3

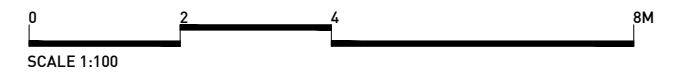

Rev	Date	Description	Drawn	Check
0	27.02.2020	STAGE 2 REPORT - ISSUED FOR CLIENT'S COMMENT	ML	FL
1	20.03.2020	STAGE 2 REPORT - ISSUED FOR CLIENT'S COMMENT	JD	FL
1	17.04.2020	STAGE 3 - ISSUED FOR PLANNING	ML	FL
1	23.11.2020	STAGE 3 - FOR SUB CONTRACTOR	JD	FL
1	24.11.2020	STAGE 3 - FOR NON MATERIAL AMENDMENT	JD	FL

Do not Scale. Use figured dimensions only. All dimensions to be checked on site.
All drawings to be read in conjunction with the Engineers' drawings. Any discrepancies between consultants drawings to be reported to the Architect before any work commences.
The Contractor's attention is drawn to the Health & Safety matters identified in the Health & Safety plan as being potentially hazardous. These items should not be considered as a complete and final list. The Work Package Contractor's normal Health and Safety obligations still apply when undertaking constructional operations both on and off site.

STAGE 3



E: info@cf-architects.com
T: 01737 437 123 (Surrey Studio)
T: 01622 535 010 (Kent Studio)
W: cf-architects.com

CF ARCHITECTS

Project: 52 SAVERNAKE ROAD, NW3 2JP

Title: PROPOSED ROOF PLAN

Scale @A3: 1:100 Drawing and CAD File Number: 290(PIA_034 Rev: 1



01 PROPOSED SOUTH ELEVATION
1:100 @ A3

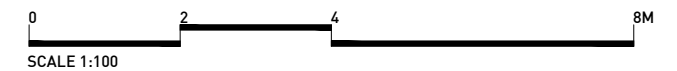

Rev	Date	Description	Drawn	Check
0	27.02.2020	STAGE 2 REPORT - ISSUED FOR CLIENT'S COMMENT	ML	FL
1	20.03.2020	STAGE 2 REPORT - ISSUED FOR CLIENT'S COMMENT	JD	FL
1	17.04.2020	STAGE 3 - ISSUED FOR PLANNING	ML	FL
1	23.11.2020	STAGE 3 - FOR SUB CONTRACTOR	JD	FL
1	24.11.2020	STAGE 3 - FOR NON MATERIAL AMENDMENT	JD	FL

Do not Scale. Use figured dimensions only. All dimensions to be checked on site.
All drawings to be read in conjunction with the Engineers' drawings. Any discrepancies between consultants drawings to be reported to the Architect before any work commences.
The Contractor's attention is drawn to the Health & Safety matters identified in the Health & Safety plan as being potentially hazardous. These items should not be considered as a complete and final list. The Work Package Contractor's normal Health and Safety obligations still apply when undertaking constructional operations both on and off site.

STAGE 3

E: info@cf-architects.com
T: 01737 427 123 (Surrey Studio)
T: 01622 535 010 (Kent Studio)
W: cf-architects.com

CF ARCHITECTS

Project: 52 SAVERNAKE ROAD, NW3 2JP

Title: PROPOSED SOUTH ELEVATION

Scale @A3: 1:100 Drawing and CAD File Number: 290(PIA_035 Rev: 1

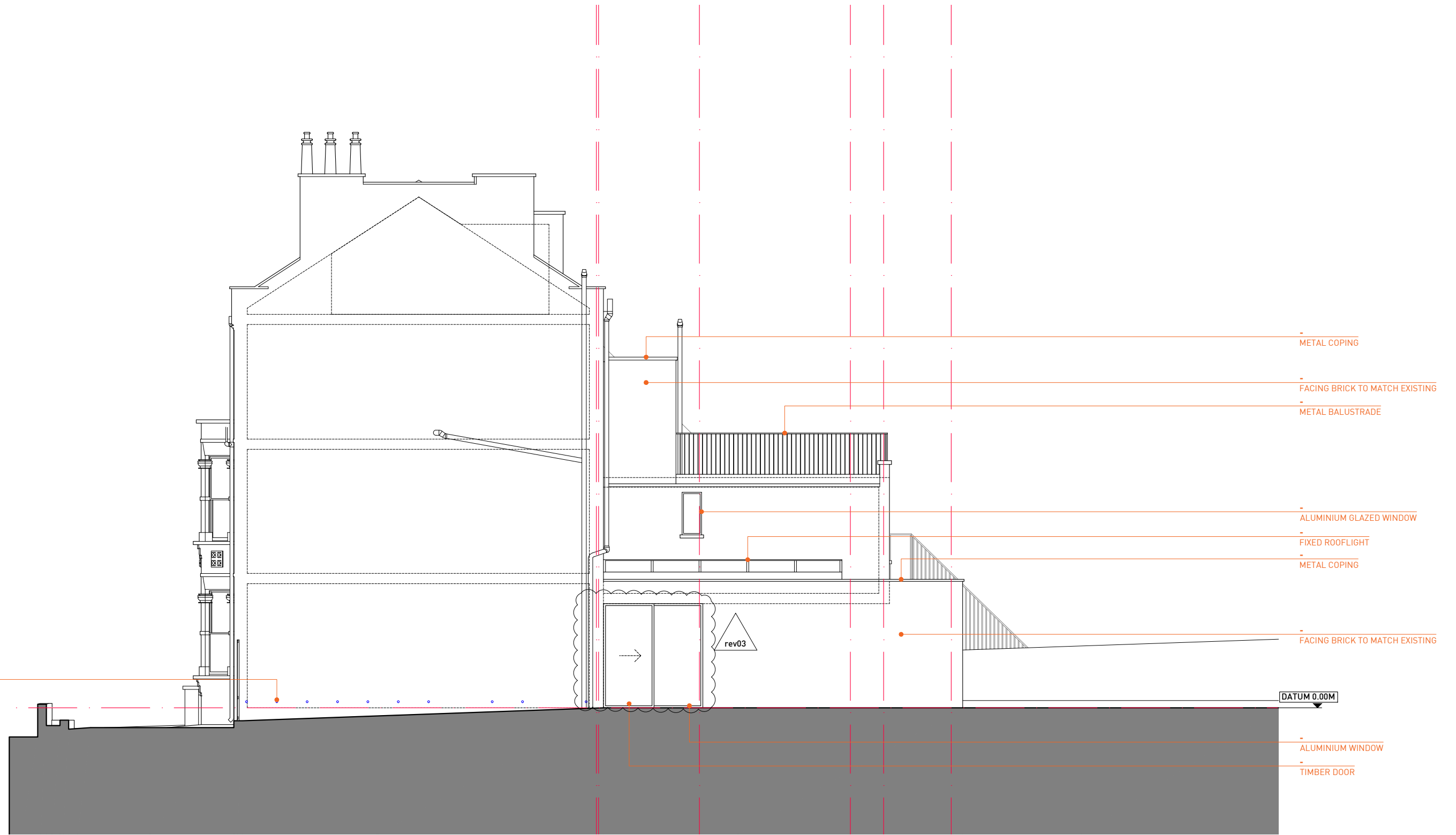

PATH DOWNLIGHTS

- METAL COPING
- FACING BRICK TO MATCH EXISTING
- METAL BALUSTRADE
- ALUMINIUM GLAZED WINDOW
- FIXED ROOFLIGHT
- METAL COPING
- FACING BRICK TO MATCH EXISTING
- ALUMINIUM WINDOW
- TIMBER DOOR

DATUM 0.00M

rev03

01 PROPOSED EAST ELEVATION
1:100 @ A3

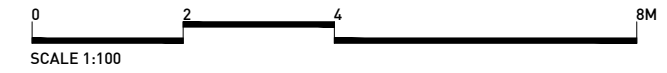

Rev	Date	Description	Drawn	Check
0	27.02.2020	STAGE 2 REPORT - ISSUED FOR CLIENT'S COMMENT	ML	FL
1	20.03.2020	STAGE 2 REPORT - ISSUED FOR CLIENT'S COMMENT	JD	FL
1	17.04.2020	STAGE 3 - ISSUED FOR PLANNING	ML	FL
2	08.07.2020	STAGE 3 - AMENDED DRAWINGS ISSUE FOR PLANNING	ML	FL
2	24.08.2020	STAGE 3 - AMENDED DRAWINGS ISSUE FOR PLANNING - ISSUED TO NORA-ANDREEA	ML	FL
3	24.10.2020	STAGE 3 - ISSUED TO CLIENT	JD	FL
3	13.11.2020	STAGE 3 - FOR NON MATERIAL AMENDMENT	JD	FL
3	23.11.2020	STAGE 3 - FOR SUB CONTRACTOR	JD	FL
3	24.11.2020	STAGE 3 - FOR NON MATERIAL AMENDMENT	JD	FL

Do not Scale. Use figured dimensions only. All dimensions to be checked on site.
All drawings to be read in conjunction with the Engineers' drawings. Any discrepancies between consultants drawings to be reported to the Architect before any work commences.
The Contractor's attention is drawn to the Health & Safety matters identified in the Health & Safety plan as being potentially hazardous. These items should not be considered as a complete and final list. The Work Package Contractor's normal Health and Safety obligations still apply when undertaking constructional operations both on and off site.

STAGE 3

E: info@cf-architects.com
T: 01732 427 123 (Surrey Studio)
T: 01622 535 010 (Kent Studio)
W: cf-architects.com

CF ARCHITECTS

Project:	52 SAVERNAKE ROAD, NW3 2JP
Title:	PROPOSED EAST ELEVATION
Scale @A3:	1:100
Drawing and CAD File Number:	290(PIA_036
Rev:	3

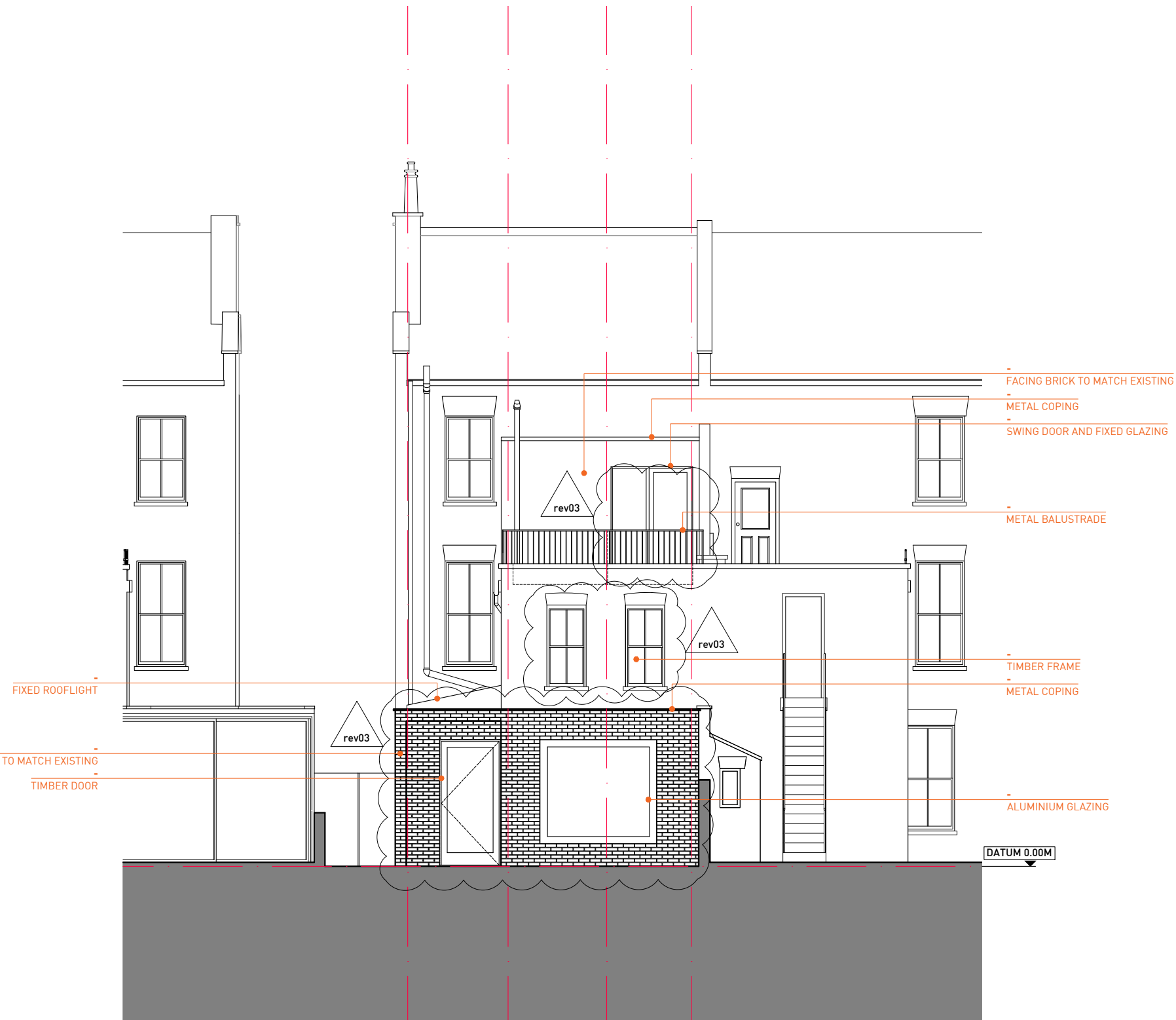

01 PROPOSED NORTH ELEVATION
1:100 @ A3

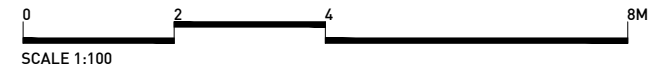

Rev	Date	Description	Drawn	Check
0	27.02.2020	STAGE 2 REPORT - ISSUED FOR CLIENT'S COMMENT	ML	FL
1	20.03.2020	STAGE 2 REPORT - ISSUED FOR CLIENT'S COMMENT	JD	FL
1	17.04.2020	STAGE 3 - ISSUED FOR PLANNING	ML	FL
2	10.07.2020	STAGE 3 - AMENDED DRAWINGS ISSUE FOR PLANNING	ML	FL
2	24.08.2020	STAGE 3 - AMENDED DRAWINGS ISSUE FOR PLANNING - ISSUED TO NORA-ANDREEA	ML	FL
3	24.10.2020	STAGE 3 - ISSUED TO THE CLIENT	JD	FL
3	13.11.2020	STAGE 3 - FOR NON MATERIAL AMENDMENT	JD	FL
4	18.11.2020	STAGE 3 - CLIENT INFORMATION	ML	FL
4	23.11.2020	STAGE 3 - FOR SUB CONTRACTOR	JD	FL
4	24.11.2020	STAGE 3 - FOR NON MATERIAL AMENDMENT	JD	FL

Do not Scale. Use figured dimensions only. All dimensions to be checked on site.
All drawings to be read in conjunction with the Engineers' drawings. Any discrepancies between consultants drawings to be reported to the Architect before any work commences.
The Contractor's attention is drawn to the Health & Safety matters identified in the Health & Safety plan as being potentially hazardous. These items should not be considered as a complete and final list. The Work Package Contractor's normal Health and Safety obligations still apply when undertaking constructional operations both on and off site.

STAGE 3

E: info@cf-architects.com
T: 01737 4297 123 (Surrey Studio)
T: 01622 535 010 (Kent Studio)
W: cf-architects.com

CF ARCHITECTS

Project:	52 SAVERNAKE ROAD, NW3 2JP
Title:	PROPOSED NORTH ELEVATION
Scale @A3:	1:100
Drawing and CAD File Number:	290(PIA)_037
Rev:	4

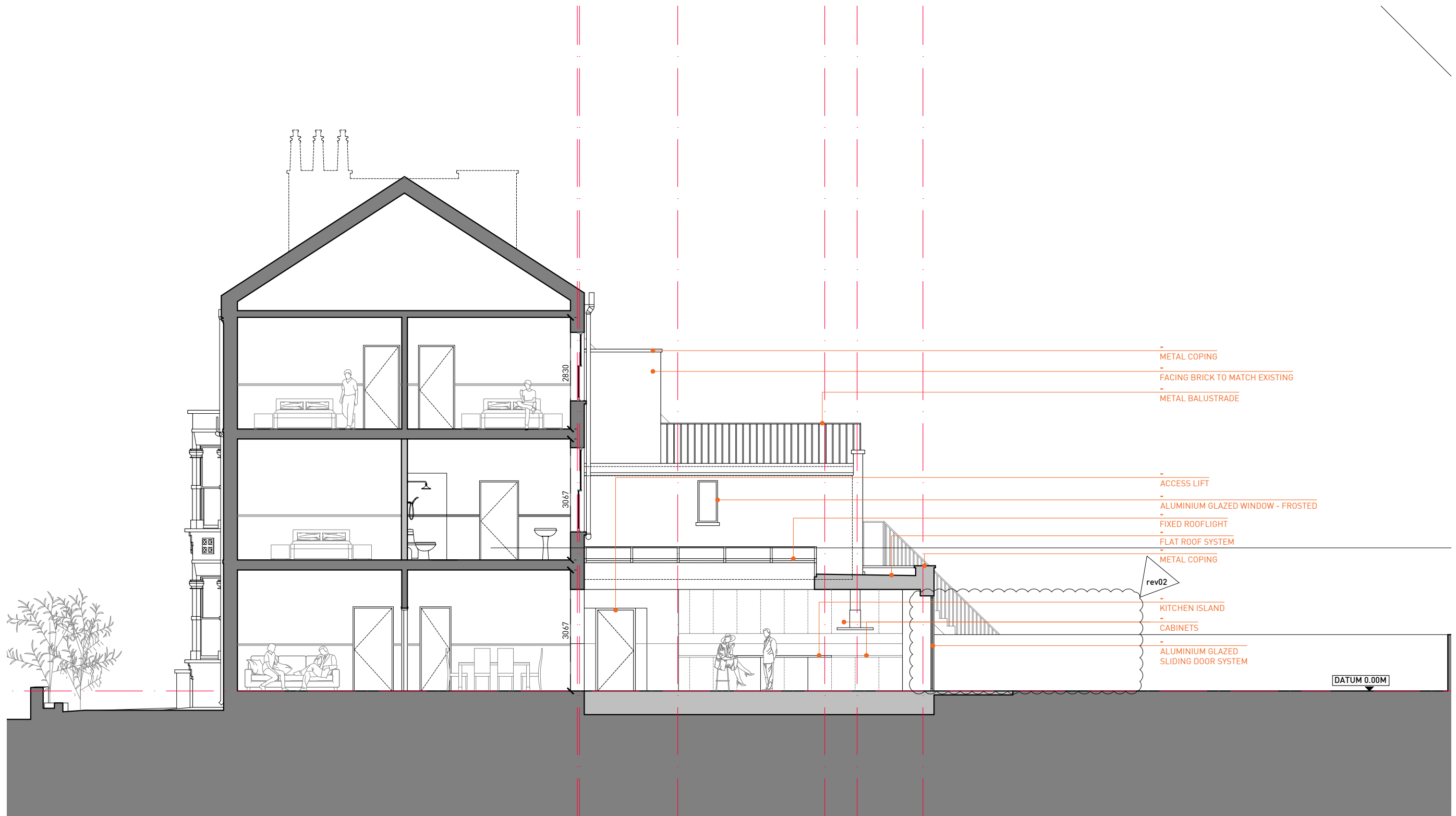

- METAL COPING
- FACING BRICK TO MATCH EXISTING
- METAL BALUSTRADE
- ACCESS LIFT
- ALUMINIUM GLAZED WINDOW - FROSTED
- FIXED ROOFLIGHT
- FLAT ROOF SYSTEM
- METAL COPING
- rev02
- KITCHEN ISLAND
- CABINETS
- ALUMINIUM GLAZED SLIDING DOOR SYSTEM

01 PROPOSED SECTION BB
1:100 @ A3

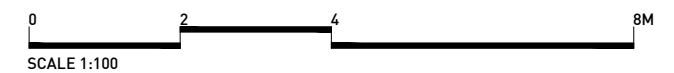

Rev	Date	Description	Drawn	Check
0	20.03.2020	STAGE 2 REPORT - ISSUED FOR CLIENT'S COMMENT	JD	FL
1	17.04.2020	STAGE 3 - ISSUED FOR PLANNING	ML	FL
2	13.11.2020	STAGE 3 - NON MATERIAL AMENDMENT	ML	FL
2	23.11.2020	STAGE 3 - FOR SUB CONTRACTOR	JD	FL
2	24.11.2020	STAGE 3 - FOR NON MATERIAL AMENDMENT	JD	FL

Do not Scale. Use figured dimensions only. All dimensions to be checked on site.
All drawings to be read in conjunction with the Engineers' drawings. Any discrepancies between consultants drawings to be reported to the Architect before any work commences.
The Contractor's attention is drawn to the Health & Safety matters identified in the Health & Safety plan as being potentially hazardous. These items should not be considered as a complete and final list. The Work Package Contractor's normal Health and Safety obligations still apply when undertaking constructional operations both on and off site.

STAGE 3

E: info@cf-architects.com
T: 01737 437 123 (Surrey Studio)
T: 01622 535 010 (Kent Studio)
W: cf-architects.com

CF ARCHITECTS

Project:	52 SAVERNAKE ROAD, NW3 2JP
Title:	PROPOSED SECTION BB
Scale @A3:	1:100
Drawing and CAD File Number:	290(PIA)_042
Rev:	2