

The bathroom was constructed as shown on this drawing as per the 1995 consent. In 2003 the stud wall between Bed 2 and the bathroom was altered to enlarge the bedroom and the bathroom door was replaced in its original location (see as-existing plan 140/P03). The original doorsets were re-used. Listed building consent is now sought retrospectively for the alterations shown on the as-existing 2020 and as-proposed plans

The original corridor to bedroom 1 was altered to form a wardrobe and a steel wall was inserted in accordance with listed building consent 1995 In 2003 the timber posts were removed and a bookcase was constructed as shown on the as-existing plan P03. Listed building consent is now sought retrospectively for this alteration.
Please refer to as-existing plan P03 and as-proposed P13

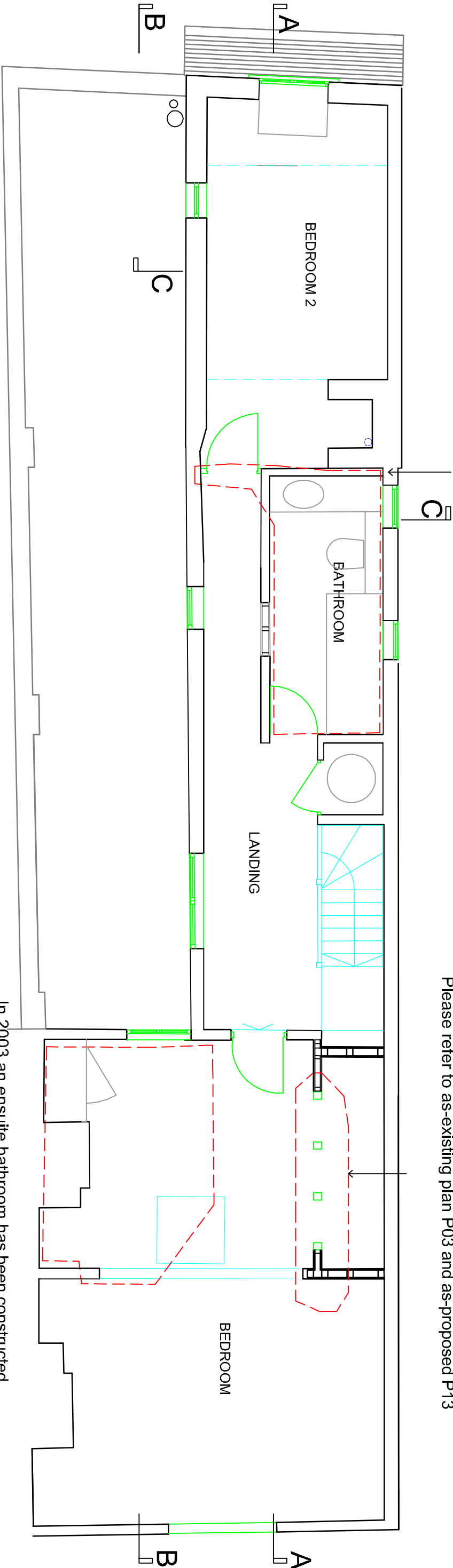

Areas that have been altered without consent for which consent is included in this application
Please see as-existing plan P03 and as-proposed plan P13

This plan shows the arrangement that gained listed building consent in 1995
ref HB/9470/290/R1, case file D16/3/16

In 2003 an ensuite bathroom has been constructed with stud walls and an external syp
Listed building consent is now sought retrospectively for this alteration.
Please refer to as-existing 2020 and as-proposed plans 140/P03 and P13

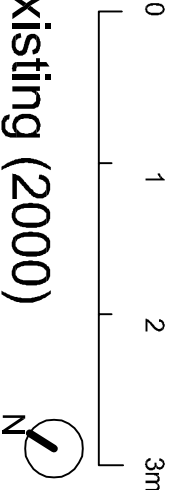

First Floor Plan pre-existing (2000)