

**Bedroom 2 and bathroom**

This shows the layout as built in accordance with the 1995 granted listed building consent. The bedroom door, unaltered in 1995, was relocated without consent in 2003 to reduce the bathroom to a shower room and increase Bed 2. Permission is granted for the work to remain as built (see as-existing plan P03 and section P04 and as-proposed P13 & P14)

**Bathroom door**

The 1995 permission included the blocking up of this doorway but the original door has since been reinserted into the original opening as shown here. It is proposed to retain this as shown

**Pre-existing Bedroom 1**

The wardrobe with posts was constructed as shown in accordance with the 1995 granted listed building consent. The posts and part of the new wall were removed in 2003 (refer to as-existing plan 140/P03 and section 140/P04). Permission is granted for the work to remain as built with amendments (see as-proposed plan 140/P13 and section P14)

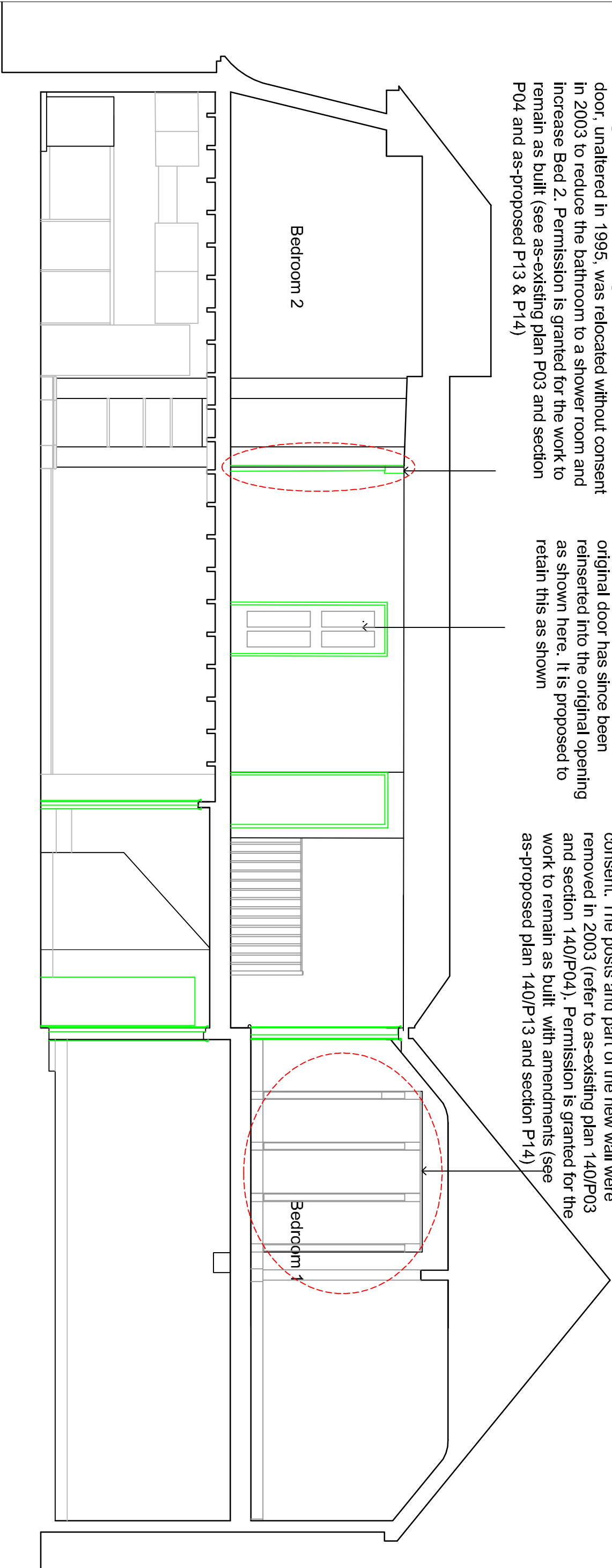

elements that were altered in 2003 for which consent is now granted, with amendments (see as-existing plan 140/P03 and Section P04) with amendments (as-proposed plan 140/P13 and section P14)

**Section A-A**  
**Pre-existing in 2000**  
constructed in accordance with 1995 listed building consent ref HB/9470290/RI dated 27th Jan 1995

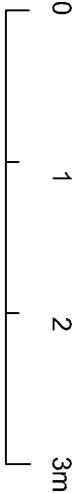

**Notes & Revisions**

Rev - 16/11/2020 Formatted  
19/11/2020 Notes updated for listed building consent application

**Kennedy O' Callaghan Architects**

70 Cowcross Street London EC1M 6EJ Tel 07726226398 info@kocarchitects.com

Project title Woodbine Cottage, Vale of Health, NW3

Drawing title Pre-Existing Section A-A

Number 140/ Pre-04

Date Nov 2020

Scale 1/50@A3

Rev -

