

Plan prior to 1995 listed building consent. The 1995 consent included the removal of the walls and wardrobes and the construction of a wardrobe with posts as shown in Section B-B below. This has subsequently been altered as shown on drawing 140/P04 and P05

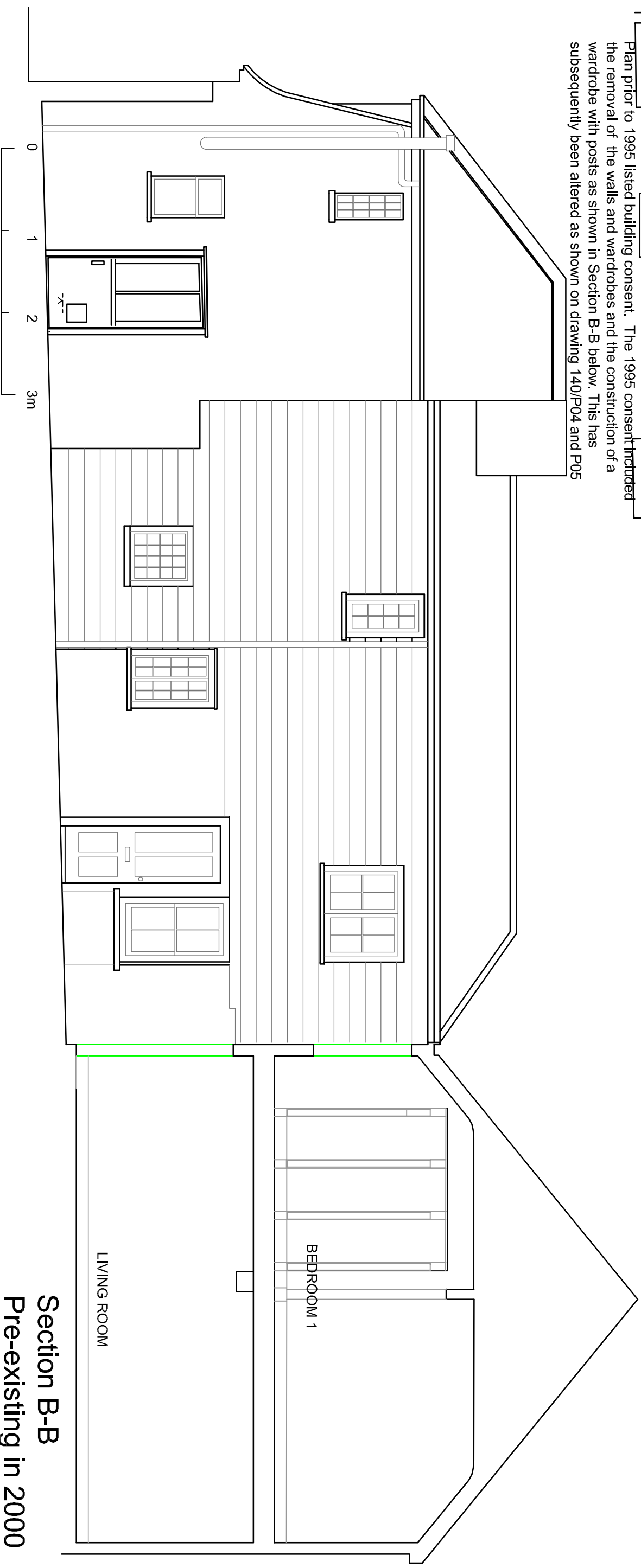
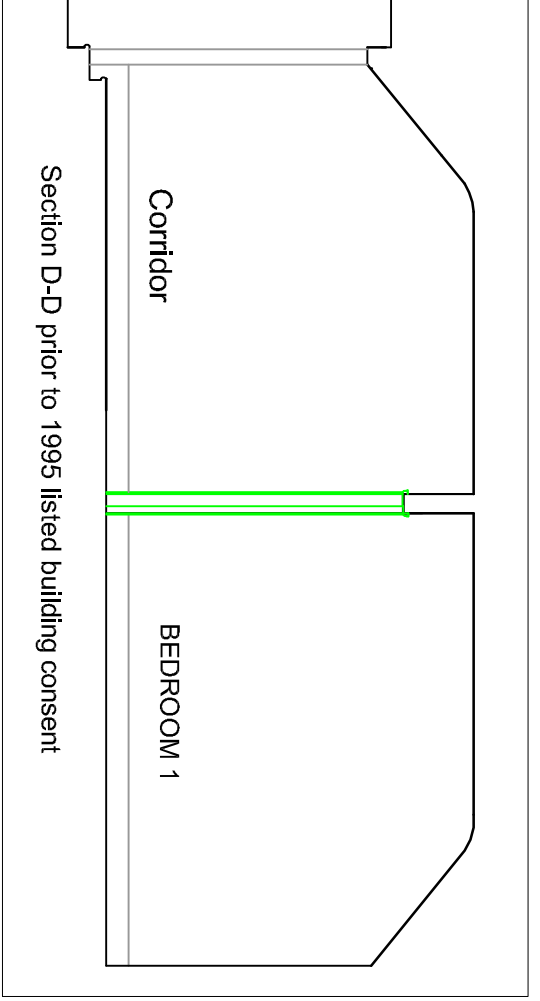
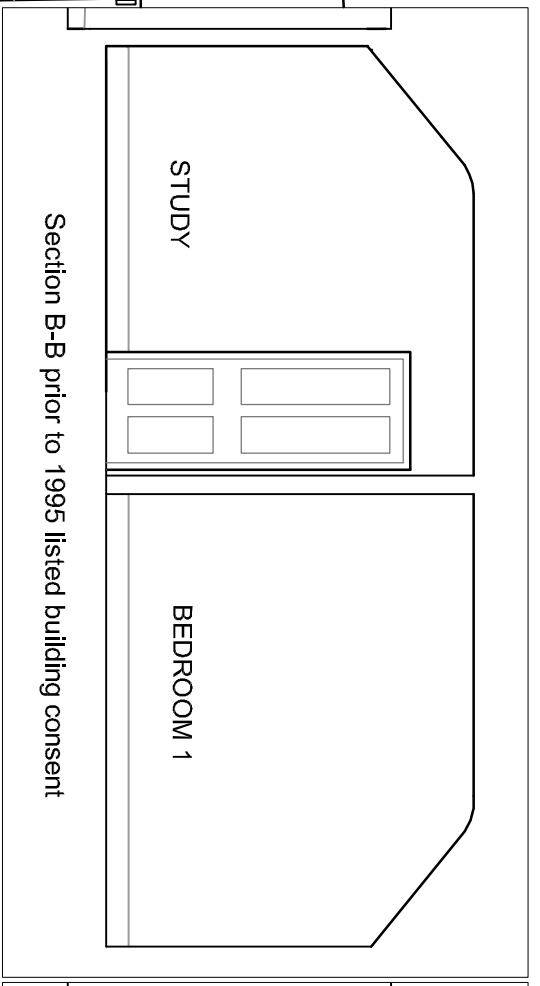

Section B-B
Pre-existing in 2000

Notes & Revisions
Rev - 19/11/2020 Formatted for listed building consent application

Kennedy O' Callaghan Architects
70 Cowcross Street London EC1M 6EU Tel 07726226398 info@kocarchitects.com
Project title Woodbine Cottage, Vale of Health, NW3
Drawing title Pre-Existing Section B-B
Number 140/ Pre-05 Date Nov 2020 Scale 1/50@A3 Rev -

