

Copyright in the design and this drawing is the property of RESI.

Reproduction in whole or in part is forbidden without written sanction of RESI.

This drawing must be read in conjunction with all other relevant documentation and drawings.

RESI accepts no liability for any expense, loss or damage of whatsoever nature and however arising from any variation made to this drawing or in the execution of the work to which relates which has not been referred to them and their approval obtained.

Print out to actual scale.

Do not scale from this drawing, only figured dimensions are to be used. All dimensions to be cross-checked on-site prior to manufacture and construction.

Any discrepancies to be reported to RESI immediately.

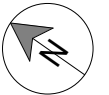
NOTES**Revision**

Rev	Notes	Date
v1	Planning Issue	14/10/2020

KEY

	Proposed Walls		Boundary line
	Existing Walls		Proposed beam
	Existing Removed		Proposed drainage
	Proposed Rooflight		1.8m Head Height
			1.5m Head Height

JOB TITLE

Basement reconfiguration, excavation works to create front and rear light-wells to create a separate dwelling at 121 Fordwych Road

STATUS

Planning Drawings

DRAWING TITLE

Block Plans

CLIENT

Addington Capital

SCALE

1 : 200 at A3

DRAWN

MI

DATE

14/10/2020

CHECKED

CM

DRAWING NO. 55283 - 1500

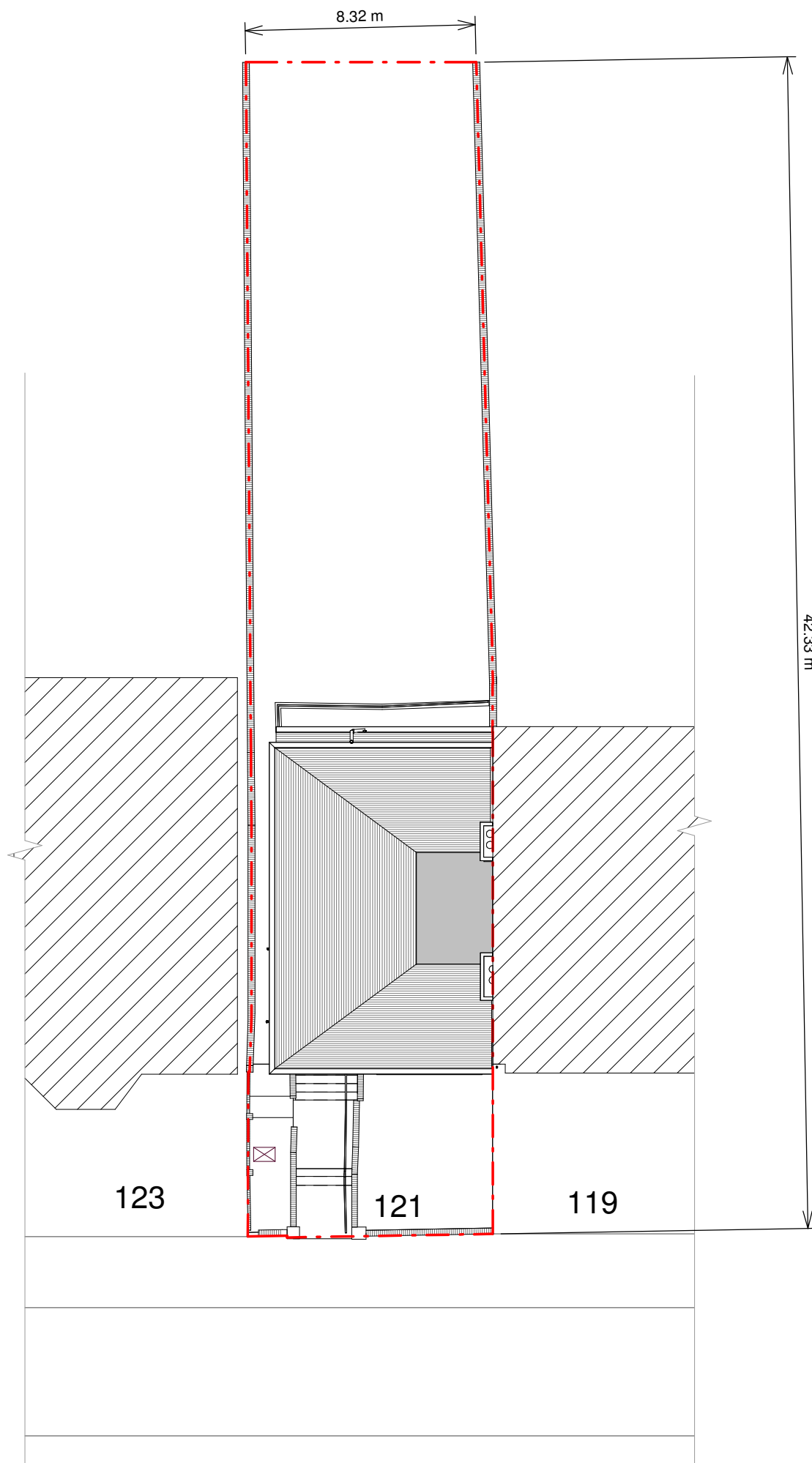

Existing Block Plan

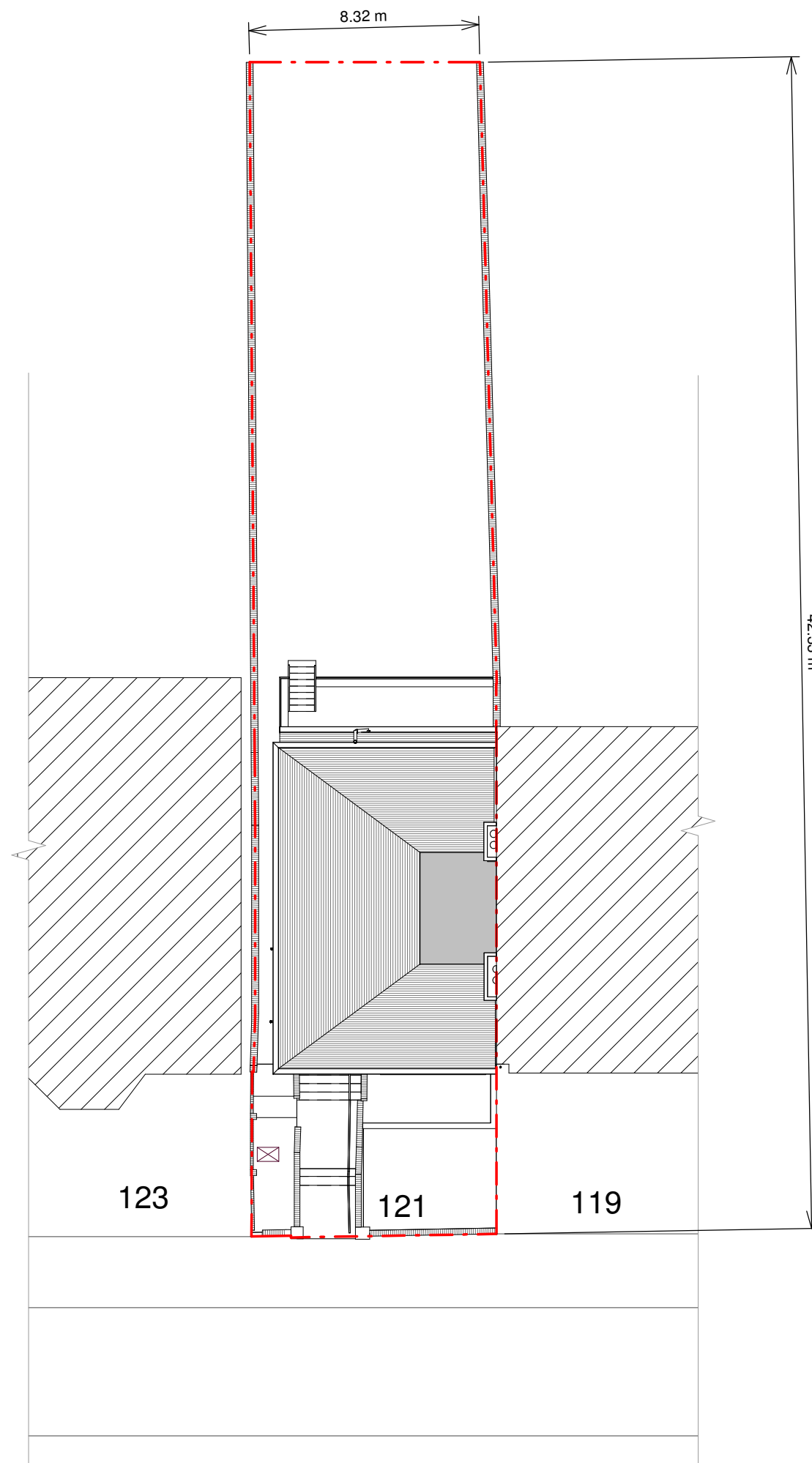

Proposed Block Plan

2 0 2 4 6 8 10
SCALE 1:200 m